GUERNSEY

RECEIVED
SEP 2 1944
LIBRARY
STATE COLLEGE
APP. SCIENCE

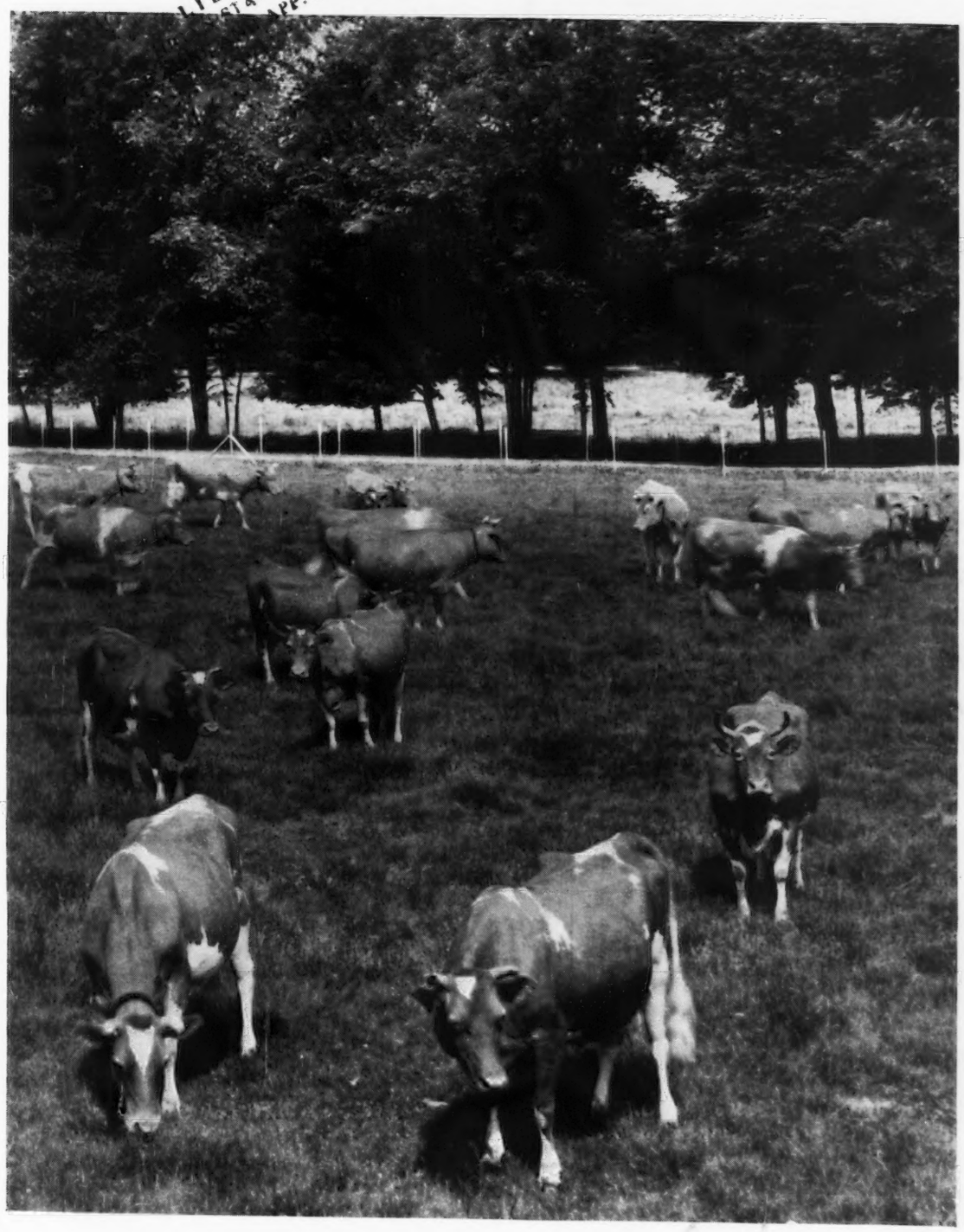

BREEDERS' JOURNAL

September 1
1944

Herd Classification

Accredited No. 39213 Bang's Approved No. 420

FOREMOST GUERNSEYS

Foremost in Name and Breeding Fame

We list the following BULL CALVES for sale:

EAR TAG NO. 2696

Sire: FOREMOST CROWN PRINCE 254678

Dam: SUPREME'S KEDORIA 415681
9517.3—486.9—GG
14821.4—813.7—BB

2nd Dam: Cedar Lawn Milkmaid 136015

3rd Dam: Criterion's Milkmaid 83347
10754.4—534.3—G

EAR TAG NO. 2697

Sire: FOREMOST HIGH HONOR 245209

Dam: FOREMOST RANDA 723667
10824.2—537.3—GG

2nd Dam: Val Dasher's Courtie 404689
11891.2—643.0—A

EAR TAG NO. 2704

Sire: FOREMOST HIGH HONOR 245209

Dam: FOREMOST PRAIRIE GIRL 636619
7685.7—424.4—GG

2nd Dam: May Royal's Elmira 249169
10745.6—542.7—F

3rd Dam: Prim of High Rock 136755
12814.9—613.5—G
15671.3—734.6—A

EAR TAG NO. 2711

Sire: FOREMOST COMET 309507

Dam: HERMITCROFT VALOR GEM 655531
12643.8—664.1—FHI

2nd Dam: Hermitcroft Ultra Polly 381274
9436.0—510.5—AHI
9516.6—522.7—AHI

The above mentioned calves are good individuals. Pedigrees and prices sent on request.

We can offer at private treaty a few good brood cows.

Plan to attend the New York State Sale at Emmadine, September 25, 1944.

Foremost Guernsey Association, Inc.

Hopewell Junction (Dutchess County) New York

J. C. PENNEY, *President* W. K. HEPBURN, *Manager*

LANGWATER FARM *consigns . . .*

To the Topsfield Sale, September 23, 1944

LANGWATER GOLDEN GIRL 699878

Born: February 21, 1941

9750—532—G (bred for GG, held for final verification and approval, and registration of calf).

Sire: LANGWATER VALENCIAN 252899
9 A. R. Daughters

Dam: LANGWATER GOLDEN BLOOM 396683
14026.0—878.7—A
15178.9—1005.3—A

Langwater Golden Girl is a fine individual and has a most pleasing udder.

To the 2nd Ohio Guernsey Classic, Columbus, Ohio

September 15, 1944

LANGWATER MARGOT 802836

Born: September 27, 1942

Bred: March 29, 1944 to Langwater Commando 320424

Sire: LANGWATER VALENCIAN 252899

Dam: LANGWATER BUTTERFLY 396684—11899.4—588.3—FF.

2nd Dam: LANGWATER BUTTERCUP 292008—15623.9—813.3—A.

To the Colorado State Sale, Longmont Colorado

September 4, 1944

We are consigning a Bull Calf, Born May 10, 1944

Sire: LANGWATER COMMANDO 320424
Sire: Langwater Countryman 200171
Dam: Langwater Honoria 264812—17270.7—937.4—AA

Dam: LANGWATER TWINKLE 653653—11336.9—624.4—GG

We are also consigning a yearling heifer, LANGWATER CHARMING JUNE 802845
Dropped: March 9, 1943
Sire: LANGWATER CORSICAN 282708
Dam: GERAR CHARMING JUNE 644210

Langwater Farm • North Easton, Massachusetts

JOHN S. AMES, *Owner* W. K. HEPBURN, JR., *Manager*

Herd Federally Accredited and Mass. Abortion Free Herd No. 18

SALES . . .

Sept. 1. Third Annual Butler-Lawrence County Guernsey Breeders Consignment Sale, Butler, Pa. Sale managed by the Pennsylvania G. B. A., 1211 Payne-Shoemaker Bldg., Harrisburg, Pa.

Sept. 2. H. H. Wilson Dispersal Sale, at the farm, Fort Payne, Ala. Sale managed by George B. Salley, Salley Sales Service, Orangeburg, S. C.

Sept. 4. Colorado State Sale, Longmont, Colo. Sale managed by Mort Woods, Ardmore, Okla.

Sept. 5. Dispersal Sale of Wood Lawn Farm Guernseys, Mooresville, Ind., W. O. Mills and Fay W. Staser. Sale managed by Everett R. Beaty Sales Service, Huntington, Ind.

Sept. 7. Guerwyn Farm Sale, Iowa City, Iowa.

Sept. 9. Miniborya Farms Dispersal, J. Scott Parrish, Proprietor, Richmond, Va.

Sept. 11. Clearview Dispersal, Wayne Ladd & Son, owners, Bunker Hill, Ind. Sale managed by Everett R. Beaty Sales Service, Huntington, Ind.

Sept. 11. George Salley's 5th Annual Southern Guernsey Sale, State Fair Grounds, Columbia, S. C. Sale managed by George B. Salley, Salley Sales Service, Orangeburg, S. C.

Sept. 12. Connecticut State Sale, Pharos Farm, Simsbury, Conn.

Sept. 12. Ninth Annual Consignment Sale of the Chester County Guernsey Cattle Club, Fair Grounds, Chester, S. C.

Sept. 13. Mecklenburg County Guernsey Breeders Association Guernsey Sale, South Hill, Va. Sale managed by the Mecklenburg County G. B. A.

Sept. 13. Vermont Guernsey Sale, Fair Grounds, Rutland, Vt. Sale managed by Dunn & Harwood, Schoharie, N. Y., and Cordaville, Mass.

Sept. 15. Second Ohio Guernsey Classic, Columbus, Ohio. Sale managed by the Ohio G. B. A., Wooster, Ohio.

Sept. 18. Second Annual Tennessee Sale, Nashville, Tenn.

Sept. 18. Eastern Guernsey Sale, Doylestown, Pa. Sale managed by the Pate Sales Co. 2064 Lawrence Rd., Trenton, N. J.

Sept. 23. Topsfield Sale, Topsfield, Mass. Sale managed by Louis McL. Merryman & Sons, Sparks, Md.

Sept. 25. New York State Sale, Emmadine Farm, Hopewell Junction, N. Y. Sale managed by Louis McL. Merryman & Sons, Sparks, Md.

Sept. 28. Sale at Illiana Dairy Farms, Perrysville, Ind.

Sept. 30. Farragut Farm Sale, E. J. Wardrep, proprietor, Concord, Tenn. Sale managed by Louis McL. Merryman & Sons, Sparks, Md.

Oct. 2. Third P. G. B. A. Special Guernsey Sale, Lititz, Pa. Sale managed by the Pennsylvania G. B. A., 1211 Payne-Shoemaker Bldg., Harrisburg, Pa.

Oct. 2. Klondike Sale, Elkin, N. C. Sale managed by Louis McL. Merryman & Sons, Sparks, Md.

Oct. 3. Norol Farms Dispersal, Carmel, Ind. Everett R. Beaty Sales Service, Sales Manager, Huntington, Ind.

Oct. 4. Virginia Sale, Midview Farm, Richmond, Va. Sale managed by Louis McL. Merryman & Sons, Sparks, Md.

Oct. 4. Indiana State Sale, Fair Grounds, Lafayette, Ind. Indiana G. B. A., Sales Manager, 821 Lafayette Life Bldg., Lafayette, Ind.

Oct. 5. Elkhart County Guernsey Sale, Elkhart, Ind. Sale managed by the Elkhart County G. B. A., Clayton E. Eash, sec., Middlebury, Ind.

Oct. 6. Darke County Guernsey Sale, Greenville, Ohio. Sale managed by the Ohio G. B. A., Wooster, Ohio.

Oct. 7. Michigan Guernsey Sale, Live Stock Pavilion, East Lansing, Mich.

Oct. 9. New England Guernsey Sale, Hillcrest Farms, Auburn, Mass. Sale managed by Dunn & Harwood, Schoharie, N. Y., and Cordaville, Mass.

Oct. 10. Liseter Farm Guernsey Dispersal Sale, Newtown Square, Pa. Sale managed by the Pennsylvania G. B. A., 1211 Payne-Shoemaker Bldg. Harrisburg, Pa.

Oct. 10. North Carolina Promotional Sale, Salisbury, N. C.

Oct. 11. North Carolina Promotional Sale, Lumberton, N. C.

Oct. 13. Pennsylvania State Sale, Trenton, N. J. Sale managed by the Pate Sales Co., 2064 Lawrence Rd., Trenton, N. J.

Oct. 13. Kansas State Guernsey Sale, Topeka, Kans. Sale managed by Mort Woods, Ardmore, Okla.

Oct. 14. New Jersey Guernsey Breeders Sale, Trenton, N. J. Sale managed by the Pate Sales Co., 2064 Lawrence Rd., Trenton, N. J.

Oct. 16. Lewark & Kingen Sale, Anderson, Ind. Sale managed by Louis McL. Merryman & Sons, Sparks, Md.

Oct. 17. Texas State Sale, Dallas, Tex. Mort Woods, Ardmore, Okla., sales manager.

Oct. 19. Eastern Ohio Guernsey Sale, Canfield, Ohio. Sale managed by the Ohio G. B. A., Wooster, Ohio.

Oct. 19. Florida Guernsey Cattle Club Sale, Pinellas County Fair Grounds, Largo, Fla.

Oct. 20. New Hampshire Sale, Rochester, N. H.

Oct. 20. Knox County Sale, Mt. Vernon, Ohio. Sale managed by the Ohio G. B. A., Wooster, Ohio.

Oct. 21. Wisconsin State Sale, Waukesha, Wis. Sale managed by the Wisconsin G. B. A., Gavin W. McKerrow, sec., Pewaukee, Wis.

Oct. 21. Dispersal E. F. Stewart Herd, Feed and Equipment, Colmar, Pa. Sale managed by the Pate Sales Company, 2064 Lawrence Rd., Trenton, N. J.

Oct. 23. Dispersal of Dr. Wm. Doughty's herd at Curving Hill Farm, Lawrenceburg, Ind. Everett R. Beaty Sales Service, Sales Manager, Huntington, Ind.

Oct. 23. Louis Merryman's 44th Sale, York, Pa. Sale managed by Louis McL. Merryman & Sons, Sparks, Md.

Oct. 23. Illinois State Sale, Riding Academy, Elmhurst, Ill.

Oct. 25. Kitterman Guernsey Farms Dispersal, Shirley, Ind. Vernis Kitterman, owner. Sale managed by Everett R. Beaty Sales Service, Huntington, Ind.

Oct. 25. Thomas Hughes Chenar Farm Sale at York, Pa. Sale managed by Louis McL. Merryman & Sons, Sparks, Md.

Oct. 26. Dispersal Sale of Pleasant View Farm Guernseys, owned by Isaac G. Kennel, Parkesburg, Pa. Sale managed by A. M. Kennel, Honey Brook, Pa.

Oct. 30. Collinwood Farms Guernsey Dispersal. James D. Adams, Columbia City, Ind., Owner. Sale managed by Everett R. Beaty Sales Service, Huntington, Ind.

Nov. 10. Auchmedden Farm Dispersal. Mr. & Mrs. H. B. Baird, Owners. 7 miles North of West Chester, Pa. Sale managed by The Pate Sales Company, 2064 Lawrence Road, Trenton, N. J.

MEETINGS . . .

Sept. 7-8. Huntington County, Ind., Guernsey Classification Program. The 7th is designated also as Indiana State Guernsey Field Day.

Sept. 9. New Jersey Guernsey Breeders Association Field Day, Wilgorlan Farm, Arthur M. Youngs, owner, Titusville, N. J., at 11:00 a. m.

MISSOURI DISTRICT SHOWS

Sept. 2. Washington.
Sept. 8. Kirksville.
Sept. 21. Palmyra.

FAIRS . . .

Aug. 28-Sept. 1. Colorado State Fair, Pueblo, Colo. Guernseys will be judged on Aug. 30 by H. H. Kildee.

Aug. 28-Sept. 4. Kentucky State Fair, Louisville, Ky.

Aug. 29-Sept. 2. Cortland County Fair, Cortland, N. Y. K. L. Turk will judge Guernseys on Aug. 31.

Sept. 2-4. Iowa 4-H Club Dairy Exposition, Waterloo, Iowa.

Sept. 3-8. Nebraska State Fair and Exposition, Lincoln, Neb. Guernseys will be judged on Sept. 6 by F. W. Atkeson.

Sept. 4-6. Indiana Junior State Fair, Indianapolis, Ind. J. H. Hilton will judge Guernseys on Sept. 4 and 5.

Sept. 4-9. South Dakota State Victory Fair, Huron, S. Dak. Guernseys will be judged on Sept. 6.

Sept. 4-9. Rutland Fair, Rutland, Vt. Guernseys will be judged on Sept. 6 and 7.

Sept. 4-10. Oregon State Fair, Salem, Ore.

Sept. 9-15. Kansas Free Fair, Topeka, Kan. M. L. Flack will judge Guernseys on Sept. 12.

Sept. 10-16. New Jersey State Fair, Trenton, N. J. Guernseys will be judged on Sept. 13.

Sept. 10-16. Brockton Fair, Brockton, Mass.

Sept. 12-14. Union Grange Fair, Plymouth, N. H. Guernseys will be judged on Sept. 12.

Sept. 12-16. York Inter-State Fair, York, Pa. A. A. Borland & R. H. Olmstead will judge Guernseys on Sept. 12.

Sept. 14-16. Cheshire Fair, Keene, N. H. Guernseys will be judged on Sept. 15.

Sept. 17-22. Kansas State Fair, Hutchinson, Kan. J. B. Fitch will judge Guernseys on Sept. 19.

Sept. 19-23. Rochester Fair, Rochester, N. H. Guernseys will be judged on Sept. 21.

Sept. 23-29. Oklahoma State Fair & Exposition, Oklahoma City, Okla. Guernseys will be judged on Sept. 25.

Sept. 24-Oct. 1. New Mexico State Fair, Albuquerque, N. Mex. Guernseys will be judged on Sept. 28.

Sept. 25-30. Staunton Virginia Fair, Staunton Va.

Sept. 25-30. Bloomsburg Fair, Bloomsburg, Pa. Guernseys will be judged on Sept. 28 by M. G. Seath.

Sept. 26-30. Mississippi-Alabama Fair & Dairy Show, Tupelo, Miss.

Oct. 1-8. Oklahoma Free State Fair, Muskogee, Okla. Guernseys will be judged on Oct. 4.

Oct. 4-6. Ak-Sar-Ben Live Stock Show, Omaha, Neb.

Oct. 9-14. Greater Spartanburg Fair, Spartanburg, S. C. Guernseys will be judged on Oct. 10.

Oct. 10-16. Tulsa Livestock Show and Sale, Tulsa, Okla.

Oct. 11-13. Pacific International Livestock Exposition Fat Stock Streamlined Show, Portland, Ore.

Oct. 12-22. Beaumont Victory Fair, Beaumont, Tex.

Oct. 16-21. South Carolina State Fair, Columbia, S. C. Guernseys will be judged on Oct. 17.

Oct. 21-30. State Fair of Louisiana, Shreveport, La. Guernseys will be judged on October 25 by J. W. Ridgway.

Nov. 4-8. Ogden Livestock Show, Ogden, Utah.

Chat . . .

S/Sgt. John Lee Musser, oldest son of Secretary and Mrs. Karl B. Musser, returned to this country after 31 months service in Australia and the South Pacific. He is with the U. S. Anti-aircraft Command and was given a furlough for his long time overseas service.

On August 13, Marguerite Lucille Minor, daughter of Paul L. Minor of Keene, N. H. was married to S/Sgt. Musser at the First Congregational Church, Keene. The popular young couple have been engaged for several years. John Lee will return to active service after spending his honeymoon in New England.

William M. Nulton, Jr., Field Secretary of The New Jersey G. B. A., reports this Association has recently published a most informative booklet on the herds owned by their members. It can be had, free of charge, upon addressing Mr. Nulton at The New Jersey Agricultural Experiment Station, New Brunswick, N. J.

L. R. (Zeke) Harris, well-known manager of Alderney-Brooklawn Farms, Morris Plains, N. J., is in the Memorial Hospital, Morristown, and is recovering nicely following an appendectomy.

Entered as Second Class Matter, December 15, 1909, at the Post Office at Peterborough, New Hampshire, under act of March 3, 1879.
Acceptance for mailing special rate of postage provided in section 1103, Act of October 3, 1917; Authorized August 9, 1918.

Friends of Bill Jenner (son of Henry Jenner), Kenfleur Farms, will be interested to know that he thinks it mighty hot down in the Rio Grande Valley of Texas. Bill accompanied a carload of heifers, purchased by M. W. Behner, Harlingen, Tex., from Dr. A. G. Little and spent a few days visiting points of interest along the Gulf and into old Mexico. Both Bill and the heifers were very favorably impressed with this country where the sunshine spends the winter.

Dorsey Dyer, of Jeffersonville, Ky., purchased from Ed Pruett, Red Cross Farm, Winchester, Ky., a son of Quail Roost Maxim's Tuffy. This is the only pure bred Guernsey bull in the community in which Mr. Dyer lives. One of his neighbors owned a beef bull that was used on dairy cows. Realizing that a dairy program could not be built this way, Mr. Dyer so made a trade with the owner of the beef bull that this animal be castrated and that he would breed this gentleman's females to his Guernsey bull free. This trade was agreed upon and now practically all the dairy cattle in that section are bred to Mr. Dyer's bull. To prevent grade bulls from being used, all owners of females bred to Mr. Dyer's bull have agreed to sell for veal all males born. This is one way to build a good dairy program in a community.

Dr. J. G. Cottongim, Jackson, Tenn., purchased the small herd belonging to the Belle Meade Dairy of Jackson. Ingram E. Bill sold out the dairy business with farm, equipment, and all. The herd included 10 heifers, two cows and the bull, Riegeldale Emory's King. Dr. Cottongim plans to continue the breeding program started by Mr. Bill.

H. A. Herman, secretary of the Missouri G. B. A., announces through the Missouri Guernsey Breeders News the 1944 District Shows. Seven shows will be held and prize money of $1,000 is available for the cattle exhibited. The shows will all be local entries for most Guernsey districts, the idea being to improve the type of Guernseys in Missouri.

ADVERTISERS' INDEX

Abell, George 396
Anchor Serum Co. 397
Antietam Farm 374
Argilla Farm 425

Basquaerie Farm 395
Beach Road Farm 477
Beaty Sales Service 409, 465
Big Springs Farm 472
Birchtree Farm 435
Boulder Bridge Farm Co. ..... III. Cover
Box A 396
Box 167 396
Box 170 396
Boxwood Farm 464
Broad-Hill Farm 447
Burlingame, Field, Pierce & Browne, Inc. 395
Burrows Farm, The 461
Burton Lane Farm 402

Cannon, J. S. M. 396
Caphir Farm 396
Cathedral Farms 479
Charlescote Farm 439
Chesterbrook Farm 479
Chester Co., S. C. Sale 422, 423
Churn Creek Farms 407
Clearfield Farm 432
Clear Springs Farm 421
Clear View Farm Dispersal 465
Clora's Point Farm 478
Coldsprings Farm 504
Connecticut State Sale 446, 447
Cowham Farm 480
Crocker Farms 423
Curtiss Candy Co. 469

Davidson Farms 474
De Laval Separator Co. 400
Delp, Robert H. 416
Dennis Bros. 453
Dennis Guernsey Agency 447
DeNormandie Farm 447
Douglaston Manor 503
Dunn and Harwood 452
Dunn's Tour 451

Eagle Valley Farm 459
Eastern Guernsey Sale 414–416
Echo Glade Farm 403
Edinham Farm 432
Edisto Farms 419
Elkhart County Sale 433, 465
Employment Service 396
Eshelman & Sons, John W. 401

Fairlawn Farms Co. 376, 416, 432
Fairview Stock Farm 396
Fanning Fields Farm 461
Farm Fields 459
Farragut Farms Sale 458, 460
Florham Farm 472
Flying Horse Farm 430, 438
Folden, Edith E. 396
Foremost Guernsey Assn., Inc. ..... II. Cover
Forges Farm, Inc. 446
Franklin Serum Co. 397
Fritzlyn Farms 476

General Mills, Larro Feeds 398
George, R. L. 396
Gippy Plantation 451
Glen Farm 476
Glenburnie Farm 413
Golden Arrow Farms 396, 397
Great Elm Farm 436
Green Meads Farm 448
Greenway Farm 436
Groton House Farm 429

Hall, Gordon 393
Haven Hills Farm 472
Hill Top Farms 423, 453
Hop Yard Farm 479
Howland Rice Farms 453

Indiana G. B. A. 453, 468
Indiana State Sale 433, 468, 469
Ithaca Sales and Pedigree Co. 451

James Mfg. Co. 394

Kitchener Farm 437
Klondike Farm 417
Klondike Sale 417–421

Laacke Co., R. 397
Lakewood Farm 459
Langwater Farm 369

Larch Farm 441
Laurel Locks Farms 409
Law-Will Farm 473
Lecky, Glenn G. 395
Lesser, George 396
Lochmead Farm 461
Lynbrook Farm 441

Maple Lane Farms 473
Maplewood Farm 447
McDonald Farms 404, 426, 455
McGuinn, M. E. 395
Meadow Lodge Farms 449
Mecklenburg Co. Sale 464
Meredith Farm 477
Merryman & Sons, Louis McL. ..... 405, 406, 418, 434, 458, 462, IV. Cover
Michigan State Sale 469, 471
Minniborya Dispersal 462
Mobjack Farm 420
Moore Bros. Corp. 395
Mordele Farm 415
Morton Salt 399
Mount Ararat Farms 475
Murray Farms 480

Naylor Co., H. W. 397
Near's Food Co., Inc. 397
New Jersey State Sale 412, 413
New York State Sale 405, 406
Noral Dispersal 409
Norwood Farms 481
Nutrition Products 397
Nyala Farm 476

Ohio G. B. A. 424
Ohio Guernsey Classic 424–433
Orchard Lawn Farm 457

Park Farm 474
Park, Inc., Philip R. 395
Parker's Guernsey Farm 420
Pate Sales Co. 410, 411, 412, 414
Pennsylvania G. B. A. 463
Pennsylvania State Sale 410
Penn Villa Farm 428
Pinebrook Farm 450
Pinebrook Dispersal 411
Pine Grove Farms 443
Pine Manor Farm 433

Randall Mfg. Co., H. P. 395
Ransom Farm 480
Riegeldale Farm 456
Riggins Farms, Inc. 406
Rin-Gold Farm 457
Riveredge Farms 450
Robin Run Farms 450
Roselawn Guernseys 461
Rosewald Farms 440

Salley Sales Service 454
Salley's Southern Sale 453–456
Savada Farms 406
Shawnee Springs 403
Sheldegren Farm 477
Skyline Farms 472
Spencer's Landing Guernseys 443
Starr Farms, The 395
Sterling Farms 444
Sterling Farms, Inc. 466
Strohmeyer & Carpenter, Inc. 395
Sun-Blest Farms 431
Sunland Mfg. Co. 397
Sunset Glow Farm 473

Tarbell Guernsey Farms 408
Tillybardin Farms 474
Topsfield Sale 436–441
Transcript Printing Co. 409
Tri-County G. B. A. 450
Two Brooks Farm 403

U. S. War Information 445

Van Wert Fall Sale 467
Vermont State Sale 452

Waukesha Co. G. B. A. 474
Waycross Farm 396
Welty Consignment Sale 420
Wern Farms 474
Western Glow Farms, Inc 462
Wethersfield Farm 483
Where to Buy Guernseys 396
Wilgorlan Farm 470
Wisconsin State Sale 442
Woodacres 427
Woodside Farm 428
Wychmere Farm 480

Zenda Farms 482

Our Boys Are Doing Great in all Theatres of War. But That is No Excuse For Us to Let Down

Offering...

BULL CALF

Born: June 18, 1944

Sire:
FLYING HORSE SELECT'S COMMANDO
Full brother to:
Flying Horse Select Primrose
12816.2—815.5—GG—7th place
11479.1—712.4—DDD—5th place
Sold for $2,550, 1942 Topsfield Sale

ALFALFA FARM SELECT
3 P. R. daughters (3 A. R.)
Flying Horse Select Primrose
12816.2—815.5—GG—7th place
11479.1—712.4—DDD—5th place
Sold for $2,550, 1942 Topsfield Sale
Runnymede Lenore
13494.6—716.9—CC

MUSSOLINI
16 P. R. daughters (16 A. R.)
4 P. R. sons (2 A. R.)
Alfalfa Farm Lute
17378.6—1058.0—BB—2nd in BB
3rd in B
13171.3—804.6—GG—10th place
Alfalfa Farm Heloise
15951.6—1006.2—BB—4th in BB,
8th in B

CHARMING PATRICIA
Sold for $1,400
10450.5—603.7—F
14036.8—728.5—AA
2 P. R. sons

ALFALFA FARM PRIMROSE
12058.6—765.8—E
17564.5—1083.9—BB
World's Record in BB, 2nd place in B
Dam of:
Flying Horse Select Primrose
12816.2—815.5—GG—7th place
11479.1—712.4—DDD—5th place

DOUGLASTON PRINCE ROYAL
21 P. R. daughters (21 A. R.)
6 P. R. sons (4 A. R.)
Douglaston Royal's Pride
17836.5—987.8—AA

ARGILLA FLUTE
13035.5—752.3—G
3 P. R. daughters (3 A. R.)
1 P. R. son
Alfalfa Farm Flute
16206.2—962.9—EE
2nd in EE, 3rd in E
15961.3—970.4—AA

Dam:
FLORHAM GOLDEN PRINCESS
12078.2—546.2—G
On Retest
Full sister to:
Florham Beauty Rose
19090.6—1033.8—B—5th place

LANGWATER COUNTRY GENTLEMAN
40 P. R. daughters (39 A. R.)
26 P. R. Sons (18 A. R.)
Florham Beauty Rose
19090.6—1033.8—B—5th place
Florham Polly
19509.1—1013.8—A
15463.7—846.6—G—7th place

LANGWATER PHARAOH
54 P. R. daughters (50 A. R.)
51 P. R. sons (46 A. R.)
Langwater Valencia
17508.9—952.7—A

IMP. COUNTY FLOWER OF LANGWATER
14166.8—662.5—A
Dam of:
2 P. R. daughters (2 A. R.)
6 P. R. sons (4 A. R.)

FLORHAM EARLY ROSE
14841.7—705.2—DD
11620.4—554.8—G
Dam of:
Florham Beauty Rose
12208.3—654.7—GG
19090.6—1033.8—B—5th place
Florham Golden Princess
12078.2—546.2—G

LANGWATER STAR GAZER
23 P. R. daughters (23 A. R.)
20 P. R. sons (14 A. R.)
Florham Bella
16050.4—935.9—A
Florham Diana
14500.4—868.2—A
(Dam of:
Florham Irene
905.0—G—World's Record)

PENCOYD'S SECRET ROSE
18071.6—753.8—AA
15973.7—687.3—A
11825.1—515.6—FF
7 A. R. daughters
2 A. R. sons

We also have a few yearling heifers for sale.

Federal Accredited Herd No. 93802 ***New Jersey State Herd No. 103***

FLORHAM FARM • Madison, New Jersey

MISS RUTH V. TWOMBLY, Owner **R. H. ALLEN, Manager**

Editorials . . .

Dairy Products The preliminary report by BAE says in part:

The production of most manufactured dairy products was lower in 1943 than in 1942. Among the major products, butter was down about 5 per cent, American Cheddar cheese 16 per cent, evaporated whole milk 13 per cent and ice cream 11 per cent. The equivalent of about 56 billion pounds of whole milk was used in the manufacture of dairy products during 1943. This quantity included the whole milk equivalent of sherbets and ice milk which was not included in previous years' totals. Compared with 1942, adjusted to include sherbets and ice milk, the 1943 use of whole milk in manufactured dairy products represents a decrease of around 4 billion pounds or 7 per cent. It was also 6 per cent less than the unadjusted quantity used in 1941, but, with the exception of these two years, it was higher than in any other previous year. A part of the decrease in the 1943 production of manufactured dairy products, compared with 1942, was due to a continued strong demand for whole milk for fluid consumption in military camps and industrial centers, and part to a one per cent drop in the 1943 milk production, compared with 1942.

In June the output of canned milk continued well above that of last year. Production of evaporated milk (case goods, unsweetened) was estimated at 412 million pounds. This was record high for June, 8 per cent above that in June last year and 4 per cent more than in June, 1942. Production of nonfat dried milk solids (dried skim milk) for human consumption continues at a high level. Estimated at 79,885,000 pounds, the June output was the largest of record for that month, 21 per cent higher than a year earlier, and 87 per cent above the 5-year (1938-42) June average.

Moo Cows

The Guernsey came from the Guernsey Isle,
And the Jersey from its Island too,
The Dutch sent us the Holstein strain
For Milk and Barbecue.

The Thrifty Scotch got out a cow
By name 'twas called Ayrshire,
To keep its milk up plenty high
They raised the udder higher.

When the Swiss piled up great gobs of cheese
And no market could be found,
They sent us o'er a shipload of
Their choicest old Swiss Brown.

The Dutch being strong for fancy things,
Held a meeting on their velt,
And put together the Holstein spots,
And got a fine Dutch Belt.

One day John Bull pulled up his pants
And shouted—"Men Behold!
This good old general—purpose cow
Is my masterpiece Red Polled."

John too, gave us the big Shorthorn,
But what is meant when said,
The Shorthorn is the largest beef
That was ever bred.

There came across from the British Isle,
The Angus Aber-deen
And the Herford with the snow white face,
Also a noble bean.

If it had not been for the good old Scotch
Who sent the Galloway,
I could not have made this American plea
In this American way.

Now the Scotch have crossed the Galloway Cow
With a whitish Shorthorn sire,
And have produced a grayish blue
That artists do admire.

Now why not take great Polled Red
And see what it will do
If crossed up with an Ayrshire White
And then the Galloway Blue.

Why—can't we Americans have
A cow with an American Moo,
And the greatest herd in the whole wide world
Of the Red, the White, the Blue?

By Edgar H. Kilbourne,
Fort Wayne, Indiana

Note: The above poem was written and given by Mr. Kilbourne at a recent Guernsey banquet held at Fort Wayne, Indiana. He recited it for the first time at the Groth Banquet and it was so well received that Secretary Karl B. Musser requested a copy for the Journal.

Accredited 169991 *Pennsylvania Bang's No. 267*

ANTIETAM FARM

Waynesboro, Pennsylvania

If you will refer to your Guernsey Journals of June 15, July 1, July 15 and August 1, you will see the pictures and pedigrees of our herd sires. We expect all four of them to maintain the high production and good type that the farm has enjoyed for many years.

ANTIETAM GYPSY PRINCE is the oldest of the four and his daughters, now of breeding age, look very good. We have several sons of his for sale. One especially, out of ANTIETAM POUNDSTOCK, 14375.9—729.3—EE; 15104.2—783.7—AA, is a grand individual with a lot of production in back of him. This calf's seven nearest dams have records that average 14914—739, 5 of these records made by immature cows. He should make a splendid sire. Write or wire for his price and pedigree.

ANTIETAM VAGABOND (see the June 15 Journal) has given us 10 calves so far, all heifers. They are a very nice lot of calves. Two heifers in our herd, by his full brother ANTIETAM GYPSY KING, have just freshened. If the "VAGABOND" daughters develop like these two, we will feel that this bull is "tops." He should be, judged by the cattle in back of him. The "KING" daughters have lovely udders and are beautiful heifers. They both should hit 50 lbs. a day and may go higher. GOOD ENOUGH FOR ANY TWO-YEAR-OLD!

LANGWATER HIS HONOR'S LEADER, that we purchased at THE GUERNSEY SALE in 1943 for $7,100 is now the sire of several real calves, with many more coming along in the near future. Two of these are bulls, one of which is sold. The other one is out of one of the KING daughters. An excellent prospect for a sire and what a pedigree this calf writes. We will be glad to submit it together with his price, which will be reasonable in view of the fact that his dam is starting on test. When she finishes this calf will be worth real money.

ANTIETAM ROYALIST, is the last of our bull battery. We especially want to call your attention to this young bull. Outstanding for type, himself, he has in back of him outstanding cattle for both type and production. Look at your August 1 Journal to confirm this. We like him as well as any young bull we have ever seen and predict real things for him. We cannot offer any sons of his as yet but we are using him heavily and when his sons do come along our tip is to look them over. If he doesn't sire HIGH PRODUCTION AND SHOW TYPE we miss our guess!

The foundation cows in our herd are a lot of fine cows. Most of them by Langwater Vagabond, with a few of the older matrons by cattle not of our breeding. These cows were selected, after our fire in 1934, with the greatest care. They have proven to be in high producers and have reproduced their own good qualities, high production and good type, both of which are essential. When you buy Bull calves here you find a long line of great cattle in all of their pedigrees. High records, and where the cows are old enough, proof of their ability to carry on, as witnessed by the production of their daughters.

Before closing we want to mention ANTIETAM MONARCH, owned by Mr. and Mrs. Luther Laymon and Mr. S. A. Hall, Mount Vernon, Ohio. Mr. Hall has sent us a photograph of this bull. What an individual he is. Tracing back to the grand old cow, Imp. Krysta's Mona of Les Jetteries, that topped all of the cows sold for several years around 1934, this bull looks to have everything and Mr. Hall says he is as good as his picture. We consider ourselves very fortunate in having twin sisters of his in the herd.

Let us know about your herd sire requirements.

CHESTER A. LYON, Owner HAROLD M. CATON, Manager

Devoted to the advancement of the Guernsey breed . . .

GUERNSEY BREEDERS' JOURNAL

The official publication of THE AMERICAN GUERNSEY CATTLE CLUB giving authoritative information on Guernseys.

VOLUME 66 *September 1, 1944* NO. 5

COVER ILLUSTRATION

Scene at Alderney-Brooklawn Farms, Morris Plains, New Jersey
Photograph by Strohmeyer & Carpenter, Inc.

FEATURE ARTICLES

Pros and Cons of Herd Classification 377
Income Tax Rates & Farm Investments—By A. A. Dowell and G. E. Toben. 379
Age is Venerable 381
Intensive Inbreeding 385
Trenton Sale 388
Jefferson County Sale 388

DEPARTMENT INDEX

Advertisers' Index 371
Editorial Comment 373
A Change Among the Leaders:
Adohr Lubas Calico 390
Flying Horse Master's Harp 391
What the Cows are Doing in the Advanced Register 484–502

Subscription Price: Per Year $1.50, Foreign Price $4.00. Current copies 10c each. Back copies 25c each.

CLOSING DATES FOR ADVERTISING COPY
7th of the month preceding for issue of the 1st.
23rd of the month preceding for issue of the 15th.

Published the first and fifteenth of each month by The American Guernsey Cattle Club, Peterborough, New Hampshire.

Copyright, 1944, by The American Guernsey Cattle Club.

THE AMERICAN GUERNSEY CATTLE CLUB

Officers
President: John S. Clark, Huntington, L. I., N. Y.
Vice-president: Dr. Wayne A. Munn, Janesville, Wis.
Secretary Emeritus: William H. Caldwell.

Executive Committee
John S. Ames, 96 Ames Bldg., Boston, Mass.
William F. Fretz, Pipersville, Pa.
George W. Emde, Lodi, Calif.
Granville H. Hibberd, Brooklandville, Md.
George Watts Hill, 111 Corcoran St., Durham, N. C.
Kent B. Hayes, Oklahoma City, Okla.
Robert F. Loree, Florham Park, N. J.
Gavin W. McKerrow, Pewaukee, Wis.
George M. Newlin, Farmington, Mich.
Fred C. Siess, Lebanon, Ind.
L. V. Wilson, Excelsior, Minn.
J. M. McDonald, Cortland, N. Y.

Office Staff
Karl B. Musser, Sec.-Treas., Editor
Lincoln R. Lounsbury, Mgr. Editor
Samuel M. Shearman, Jr., Advertising Manager
C. M. Cummings, Supt. Advanced Register
Clarence W. Greenie, Asst. Advanced Register
F. R. Abbott, Chief Accountant
Elsworth W. Bunce, Information and Service
J. E. Cunningham, Supt. Herd Register
Elmer H. Shattuck, Asst. Herd Register
Earl N. Shultz, Performance Register

Representatives
C. B. Finley, 410 Walnut Bldg., Des Moines 9, Iowa.
R. L. Holden, Room 300, 125 North 4th St., Lafayette, Ind.
K. M. Mace, 1425 Sunken Rd., Fredericksburg, Va.
Elmer J. Meadows, Room 302, Corbett Bldg., Portland 4, Ore.
C. W. Robinson, Room 401, California Fruit Bldg., Sacramento 14, Calif.
Earl N. Shultz, Peterborough, N. H.
G. D. White, 501 American Trust Bldg., Nashville 3, Tenn.

GOLDEN GUERNSEY, INC.
John S. Clark, Huntington, L. I., N. Y., President
Karl B. Musser, Secretary-Treasurer
Elsworth W. Bunce, General Manager
J. Frank Johnson, Southern Regional Field-man, Rooms 19-20 Law Bldg., Asheville, N. C.
E. C. C. Woods, 914 Capitol St., Room 903, Richmond, Va.
C. W. Robinson, Room 401, Calif. Fruit Bldg., Sacramento 14, Calif.
A. P. Cole, Marketing Representative, 212 Abbot Bldg., East Lansing, Mich.

Advisory Council
Gavin W. McKerrow, 2206 North 30th St., Milwaukee, Wis.
Jacob Tanis, Augusta, N. J.
W. W. Fitzpatrick, Quail Roost Farms, Rougemont, N. C.
Henry M. Brown, 491 French Rd., Utica, N. Y.
Dudley P. Rogers, Danvers, Mass.
Louis McL. Merryman, Sparks, Md.
William A. Frew, Paradise, Pa.
N. H. Hill, Chagrin Falls, Ohio.
Kent B. Hayes, 456 First National Bldg., Oklahoma City, Okla.

State Association Representatives
Arthur W. Telfer, Secretary, and W. J. Spearing, Field-man, Indiana G. B. A., 821 Lafayette Life Bldg., Lafayette, Ind.
James E. Harper, Secretary, Massachusetts G. B. A., 146 Summer St., Boston, Mass.
A. P. Cole, Marketing Representative, Michigan G. B. A., 202 Abbot Bldg., East Lansing, Mich.
William M. Nulton, Jr., Field-secretary, New Jersey G. B. A., New Jersey Agricultural Exp. Sta., New Brunswick, N. J.
B. J. H. Rikert, Business Manager, New York G. B. Co-Op., 1606 E. Erie Blvd., Syracuse, N. Y.
Floyd S. Barlow, Field-secretary, and
H. E. Denlinger, Field-secretary
Ohio G. B. A., Public Sq., Wooster, Ohio.
William H. Juzi, Field-secretary, and Lloyd Eyler, Asst. Field-Sec. Pennsylvania G. B. A., 1211 Payne-Shoemaker Bldg., Harrisburg, Pa.
George D. Britts, Field-man, Wisconsin G. B. A., 2206 N. 30th St., Milwaukee, Wisconsin.

T. B. Accredited 471212 *Bang's Accredited 229*

FAIRLAWN GUERNSEYS

Consigned to

Salley's 5th Annual Southern Guernsey Sale

State Fair Grounds, Columbia, S. C., Sept. 11, 1944

3 Daughters—2 Granddaughters of QUAIL ROOST ROSE MAXIM.

1 Daughter of CORONATION LEADER out of a ROSE MAXIM daughter.

***FAIRLAWN MAXIM'S GERTIE.** Born September 9, 1942. Due October 30, 1944 to Fairlawn Maxim's Heritor, a son of Maxim out of Imp. Sheba Rose of Le Jardin.
Sire: QUAIL ROOST ROSE MAXIM, 13 A. R. Daughters, more on test.
Dam: FAIRLAWN CELENA, 10949.7—598.1—G, she by Quail Roost Lucky Strike.
Grandam: MARYMEDE'S GOLDEN LORETTA, 10661.7—561.8—AA, 3 A. R. Daughters.

***FAIRLAWN MAXIM'S HAZY.** Born January 14, 1943. Bred June 22, 1944 to Heritor.
Sire: QUAIL ROOST ROSE MAXIM.
Dam: FAIRLAWN CHARMING, 8999.5—508.7—GG, she by Bournedale Golden Majesty.
Grandam: Bournedale Flapper, 12792.3—643.5—AA, she by Bournedale Chieftain.

***FAIRLAWN MAXIM'S GLADYS.** Born July 15, 1942. Due October 7, 1944 to Fairlawn Maxim's Ferdinand, by Maxim out of a good granddaughter of High Point Prince Maxim.
Sire: QUAIL ROOST ROSE MAXIM.
Dam: MAPLE LANE AFRICANDER'S PRISMA, 9274.7—516.5—E.
Next Dam: 11876.7—675.5—GG.

***FAIRLAWN GLORIANNA.** Born November 8, 1942. Bred June 23, 1944 to Heritor.
Sire: FAIRLAWN MAXIM'S ENSIGN, by Maxim out of a top daughter of Hazel's Maxim.
Dam: FAIRLAWN MAXIM'S DORIS, 10053.2—567.8—GG, a daughter of "Maxim."
Grandam: 10267.9—515.3—GG.
3rd Dam: 12293.9—595.9—AA.

***FAIRLAWN HEIRESS.** Born January 12, 1943. Will be sold open.
Sire: FAIRLAWN MAXIM'S ENSIGN (see above).
Dam: FAIRLAWN MAXIM'S EDWINA, 11801.9—663.6—GG, by "Maxim."
2nd Dam: DOROTHY'S MAXIM'S BUTTERCUP, 12248.3—678.0—AA, by Dorothy's Maxim.
3rd Dam: BUTTERCUP'S MAY OF HAMHURST, 13267.9—663.5—AA, by Hazel's Maxim.

***FAIRLAWN L. ELTA.** Born December 21, 1940. Due September 21, 1944.
Sire: CORONATION LEADER, A. R., son of Coronation Levity.
Dam: FAIRLAWN CONISTON, 8780.0—439.3—G, record made on three quarters. She by Quail Roost Rose Maxim.
2nd Dam: Faith of Coniston Hall, 12459.1—626.2—AA, by Maxim of Burkeville.

This is a consignment of real foundation animals carrying a concentration of Maxim blood. Breeders wanting young animals of proved heritage should inspect these animals and study their pedigrees. Write to Sales Manager for catalogue and be at the Sale.

Fairlawn Farms Company • Adelphia, New Jersey

S. L. KATZ, *Proprietor* M. G. SEATH, *Manager* GEORGE SHELLENBERGER, *Herdsman*

PROS and CONS

HERD Classification as discussed by the Type Committee of The American Guernsey Cattle Club at the Annual Meeting, was presented to the breeders in the July 1 issue of the Journal. At that time it was urged that breeders study the proposal and give their pros and cons. Having secured replies from several breeders in different parts of the country we are pleased to present them herewith, and urge all breeders, no matter how large or small their herds, to write to Karl B. Musser, secretary of the Club, giving their reactions.

Should Classify Bulls

James E. Summers, Fort Leavenworth, Kan., says:

"First of all let me say that with a few changes I think that the plan is excellent and should, after a sufficient number of judges and classifiers have been trained, be made mandators for *all* herds! I disagree with the provision holding that bulls are not eligible and believe that they should be required for classification since as the Florida Agricultural Experiment Station has shown that they are half the herd. I strongly suggest that this change be made. I also suggest that in the matter of fees, that they be prorated so that the herds with the largest proportion of low grade animals would pay a proportionately higher fee. This is only fair to the many good herds."

Cancel Papers or Do Not Register

Lester J. Wendt, California Polytechnic School, San Luis Obispo, Calif., writes:

"I am very much pleased to know you are considering Herd Classification. And if you don't mind my saying so, I think it is very much needed for the improvement of the Guernsey breed. The suggestions I have to offer will be in the way of constructive help on my part which may or may not be of any help. I was born and raised on a Guernsey farm in Wisconsin, although have taken care of other breeds. In observing fairs and herds across the country I noticed the Guernsey breed too often had the poorer exhibit. So it is in my mind that to better the breed I suggest the following:

"1. Any animal classified Poor cancel papers, also those classified Fair, cancel papers.

"2. Any animal classified Good, *only heifer* calves be registered. (Too many bull calves have ruined herds.) Breeders don't always consider breeding and background, they consider price, only with exceptions. If this is not done there will be too many bulls being used which will not improve herds, and you will defeat your purpose of classification."

Establish Standard for Small Breeder

PFC Forest N. Baker, Army Air Field, Venice, Fla., says:

"The committee did not commit itself on the subject of cancellation of the paper on poor animals. I wonder if we know enough about the inheritance of type and the correlation of type and production to disqualify a cow on one man's judgment. I say this knowing that most prominent show cattle have proved themselves as good producers and that our class leaders and other high producers are of good type. I think the matter needs further study. I believe the experience of other breeds shows that herds being classified tend to eliminate poor and fair animals before classification. I doubt if the breed will be greatly affected in any case, since the fair and poor animals will be largely sold into commercial herds, if they are profitable producers and will still be recognized as Guernsey cattle.

"An effort should be made to reach the small scale farmer-breeder. Many of these are young breeders just developing their herds and consider it good management to test only in Dairy Herd Improvement Associations. Many of these are mixed herds where the pure bred cattle are owned by 4-H Club or Future Farmer members. Many of these could be reached by allowing official classifications to be made at state fairs and parish shows. While complete coverage of the herds would not be obtained, I think this would stimulate interest in the classifi-

cation program and give the small breeder a standard for the evaluation of his cattle.

"All classifications made should be published without exception."

Milk Out Cows

Gilbert R. Farrington, Storrs, Conn., writes:

"I have one suggestion to make and that is before the cows are classified they should be milked out dry, under the supervision of the Club. By that I don't mean just before classification, but milked dry at their normal milking time. The reason I have for this suggestion is that I have seen cows made ready for classification in other breeds, where they were not milked at all in one or more quarters at the usual milking time before classification and when they were classified they had a perfect udder.

"Suppose a farmer in New York had a cow with a poor udder that was fixed up for classification and she classified V. G. then she had a bull calf which a farmer in, say, California was interested in, then the farmer from California bought the calf. Then by chance he should happen to be East in a few weeks and see the cow with one or more weak quarters. He isn't going to think much of classification and sooner or later the news spreads around and eventually it will hurt classification."

We Should Go Easy

H. F. Taylor, Dallas, Tex, says:

"I think we should go easy on this. In our Performance Register we have the greatest guide to production of all the breeds. At a recent fair of all breeds I heard a Jersey breeder talk '4 star, 5 star and 3 star' bulls until I almost went mad. But when you ask to see the production record in black and white they went blank. Under farm conditions a top cow may weigh less than 1,000 lbs., due to poor pasture or some other reverse, yet her offspring could be tops if proper care were taken of her."

I Want to Stick My Oar In!

Collier W. Baird, Two Brooks Farm, Basking Ridge, N. J., writes:

"For three weeks I have been stewing over the classification proposals in July 1 Journal and as no scrap would be complete without my sticking my oar in—here goes.

"In principle, I favor herd classification, but not if any classified animal with an A. R. record equal to breed average may ever have registry withdrawn because of such poor body type as under 60 would indicate—udders, yes. On the other hand, if any cow over second calf age is so poor as under 60 in type and also below the *state breed average* in her test production class, I would then make her removal from registry compulsory. I don't believe in permitting the registry of animals just because they are pure breds.

"As to classes, I am inclined to agree with an in-between Guernsey proposal and Ayrshire in last—F—classification. I'd make that 65 to 75 and call anything below very poor. I'd rate them generally as follows: Excellent 90 or over, very good 85 less than 90, good 80 under 85, fair 75 under 80, poor 65 under 75, very poor below 65.

"*Eligible:*—All animals must be registered and on A. R. or H. I. test or be A. R.—and not just at the beginning. If a cow is not good enough to be A. R. it is not worth the time to classify her.

"I would not classify a cow excellent until after third calf. I've seen too many pretty herds on show circuit with lovely young stock but nothing of their own breeding over three years of age. How many winning aged cows or grand champions have been exhibited by their breeders in the last ten years? How many show herds have *exhibited* aged cows bred by them?

"*Bulls:*—Not eligible??? Why! If bull type does not make any difference in the later production and type of his daughters, neither does the type of a cow or heifer make any difference in the later production of her offspring. I'd require all bulls four years or over, optional two and under four years. Under two years not allowed.

"*Publication:*—I would limit publication to those animals having another reason—A. R. record or show winnings—to put them in the Performance Register. Otherwise your Performance Register will duplicate many names already in for very small cause. I would only publish the names of those good, very good or excellent, though I admit the advantage in showing up those fair to worse.

"*Certificates:*—I would not turn over my certificates to anyone except direct to Club, no matter what the requirement. I like the Jersey system in this bracket.

"*Reclassification:*—I would compel the re-rating of any animal over six years of age that was previously classified before third calving. Otherwise, cancel previous rating.

"*Fees:*—I'd make them as low as possible and yet allow enough so the classifiers can be sufficiently remunerated for their work. If these men are not to be paid I'd forget the whole thing.

"*Miscellaneous:*—I would require an ear tattoo not only on classifying, but as a requisite for registry. I would require an ear tattoo on all animals dropped after January 1, 1945, before registry certificate is mailed and would note tattoo number on certificate. Some states require ear tags. They are a terrible nuisance as well as a tearer of ears.

"Despite all the fad for type, I note from the photos of the class leaders that mighty few are what I would call attractive to the eye—or if you will—good type. I think a lot of this type business is the bunk. Go look at my Two Brooks Contessa. She is the only one to come out of the Rose King's Queen Frances of Oakhurst 2d daughters families to make equal an 800 lb. record since Rosie V. of the Bourg de Bas five generations back. Her dam and both grandams were show cows. So is her only milking daughter. She, 'Contessa,' has a rump like a ski jump. So did her maternal sister that also gets straight calves. Type is nice to look at. Have you seen the U. S. Government report on relationship of milk production to milk veining experiment? Udder type seems to have a direct relationship to production according to research in many heifers and cows, but milk veining works in inverse ratio if my memory is correct."

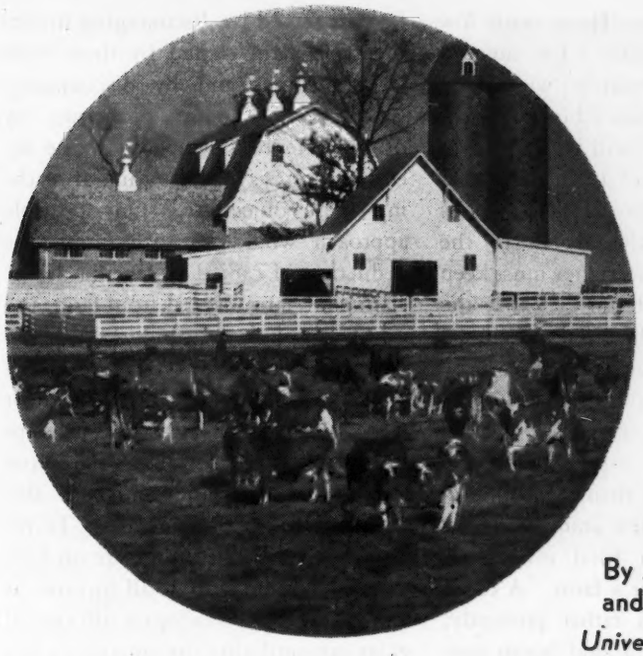

Income Tax Rates and Farm Investments

By A. A. Dowell
and G. E. Toben
University of Wisconsin

EFFECTS of existing income tax rates and regulations on investors in farm real estate, pure bred live stock, and other farm capital vary according to size of income. Those with small incomes are permitted to retain a higher proportion of current income and capital gains than those with large incomes, while those with large incomes are able to recover a higher proportion of major capital losses and depreciation. These widely varying economic effects have an important bearing upon the competitive position of investors in farm capital.

Table 1 illustrates this for individuals at three widely varying income levels. It is assumed that A has a small income all from the farm operated by himself; B has a medium income largely from other sources than the farm; while C has a large income to which his farm contributes a very minor part. Each is assumed to be married and to have two dependents.

A is permitted to retain 88 per cent of the taxable income from his normal farm operations, while B is permitted to retain 56 per cent of his farm and nonfarm taxable income, and C only 19 per cent (Table 1). The larger the income the higher the proportion of normal taxable income required to pay income and victory taxes.

All capital gains arising out of the sale of farm real estate are subject to tax graduated according to income if sold six months or less after purchase; but if not sold until after the six-month period has elapsed, the seller is permitted to retain 50 per cent of the profit tax-free regardless of size of income. The remaining 50 per cent is subject to tax or to the alternative tax regulation. If the farms owned by A, B, and C are sold at $16,000 profit each within six months after purchase, A is permitted to retain 60 per cent of the gross capital gain, B 32 per cent, and C only 11 per cent. But if not sold until after the six-month period has elapsed, A retains 80 per cent of the resale profit, B 68 per cent, and C 68 per cent. Thus, those with small incomes retain a much higher proportion of resale profits than those with large incomes, but the relative difference is less for long-time than for short-time gains.

On the other hand, if the farms owned by A, B, and C are sold at a loss of $16,000 each, and if the resulting reduction in tax is credited to the capital loss, A recovers only 12 per cent of the loss through decreased income and victory taxes, B 60 per cent, and C 94 per cent. The actual loss is almost complete for A, but decreases with rising income until it becomes relatively unimportant for C.

Similar effects arise from investments in pure bred live stock. If, A, B, and C each invests $10,000 in a foundation herd of pure bred live stock, and the period of depreciation for income tax purposes is 10 years, A will recover 24 per cent of the original cost during the 10-year period, B 65 per cent, and C 93 per cent. Thus, the price paid for the animals is a matter of less concern for those with large than for those with small incomes.

The same general principles apply with respect to investments in other types of depreciable farm capital, such as grade breeding stock, commercial dairy cows, farm buildings, and machinery. Those with large incomes can invest in such items with less regard to the original cost than those with small incomes. A serious decline in sale prices would have little effect on those with large incomes, but would be disastrous for those with small incomes operating largely on borrowed capital.

It is apparent that, under existing regulations, investments in farm real estate serve as a partial protection against inflation for buyers at all income levels providing sale values rise further after purchase and either remain at a higher level or the farms are sold before the boom breaks and full payment received. The protection is more complete for those with small than for those with large incomes. On the other hand, those with large incomes are assured of a relatively small loss on the investment if land values drop, as long as the gross loss from the sale of the farm is small compared with total taxable income. As the level of income declines, the amount of the loss increases until it becomes almost complete for the average farmer or others with relatively small incomes.

Consequently, the purchase of farms at inflated prices may not prove disadvantageous to those with large incomes either in the short or long run, but it is likely to prove disastrous to those who make small down payments and expect to pay the balance out of future farm earnings.

The purchase of farms by outside investors is of interest for two reasons. In the first place, it contributes to the land boom which is now under way in many parts of the country. In the second place, the purchase of farms by nonfarmers is likely to result in an increase in the proportion of farms operated by tenants or with hired labor.

Regardless of the relative efficiency of owner-operated and tenant-operated farms and regardless of relative security of tenure, past public policy suggests that the acquisition of large acreages of farm land during the war and early post-war period by outside investors may not meet with general approval. Many tenants look forward to buying farms, and there is likely to be considerable demand for farms by those in the armed services and by others who have left farms temporarily to work in war plants.

In like manner, the purchase of pure bred live stock by large income receivers contributes to the pure bred live stock boom which is now under way. Even though they limit their selections to animals that stand in highest repute among members of the fraternity, the result is higher prices all along the line. Those with low incomes may purchase a few superior animals in competition with their more favorably situated brothers, but, on the whole, they will be obliged to limit their purchases to animals that are assumed to be somewhat less meritorious. As they listen to the chant of the auctioneer, they must keep constantly in mind the fact that the real cost of a high-priced pure bred animal will be much less for those with large than for those with small incomes.

In some respects, a pure bred cattle boom is less serious than a land boom. Boom prices for a few animals usually represent a smaller total investment than boom price for a farm. A cattle boom is liquidated rather promptly, while the effects of a land boom may carry over the greater part of a generation. However, both are highly undesirable, and when one is superimposed upon the other, the results are bound to be disastrous for many.

Existing tax regulations tend to encourage some persons with large incomes not only to invest in farm real estate, pure bred live stock, and other forms of farm capital, but to make expenditures which otherwise would not be incurred because of the relatively small equities they have in their taxable incomes. This raises a question whether society will be best served in the long run under the existing arrangements or whether some modifications are called for. If it is decided that the general welfare will be best served by discouraging investments in farm capital by those with large incomes and by discouraging speculation in farm properties by others, attention will need to be focused upon ways and means of reaching these objectives. One possible approach would be to prohibit the deduction of capital losses and depreciation of farm capital from farm and non-farm income combined before computing the tax. Elimination of the regulation whereby 50 per cent or more of the capital gains is exempt from tax if the sale takes place more than six months after purchase also would contribute to this end. To remove the inflationary pressure on land values by those with small incomes it may be desirable to adopt a stiff capital gains tax until after the emergency has passed.

Table 1. Some Effects of Graduated Tax Rates on Minnesota Farm Investments by Individuals at Various Income Levels*

	Size of Income A Small	B Medium	C Large
Nonfarm taxable income	$0,000	$30,000	$300,000
Returns to farm capital and management	3,000	3,000	3,000
Gross income tax income	4,000†	33,000	303,000
Gross victory tax income	4,030‡	33,000	303,000
Total income and victory taxes on normal income	482	14,424	246,485
Per cent of income tax income remaining after payment of normal income and victory taxes	88	56	19
Per cent of capital gain retained if farm is sold for gain of $16,000:			
Six months or less after purchase	60	32	11
More than six months after purchase	80	68	68
Per cent of cap tal loss recovered through reduction in tax if farm is sold for loss of $16,000	12	60	94
Per cent of $10,000 invested in pure bred live stock recovered through depreciation	24	65	93

*Data are based upon tax rates in effect December 31, 1943.
†Includes $3,000 return to capital and management, $900 for the operator's labor, and $100 for the depreciation and upkeep of dwelling.
‡The victory tax for A is increased by the real estate tax on the dwelling, which is estimated at $30.

Fra-Mar Farm Sold

FRA-MAR FARM, established in 1928 by the late Frank C. Dunn and since his death operated by Mrs. Frank C. Dunn, was recently sold in entirety to Joseph D. Hayes of Boston.

Fra-Mar Farm Guernseys were well-known in the Guernsey world. Fra-Mar Farm King, a sire developed by Mr. Dunn, was sold to Coronation Farm, Williamstown, Mass., and this sire now heads the Brian Boru herd at Harlingen, N. J. This bull has 26 A. R. daughters, whose 28 records average 11603.2 lbs. of milk and 546.0 lbs. of fat.

Another sire, Fra-Mar Farm Noble, formerly used in the Far-Mar herd, is herd sire at Coronation Farm owned by Arthur Galusha.

Fra-Mar Farm Guernseys are rich in Green Meadow blood, the foundation stock being secured from Arthur Galusha of Coronation Farm. One of these cows was Green Meadow Amatis, a daughter of Green Meadow Coronation Prince. She made a record of 11638.6 lbs. of milk and 641.5 lbs. of fat in class B. This cow had a fine group of daughters and granddaughters. Another cow, Savery's Marjorie, a daughter of Prince of Birchwood purchased from Vern Savery, made a record of 15448.5 lbs. of milk and 792.5 lbs. of fat in class A.

Bulls have been sold from this herd throughout the east.

Age is Venerable

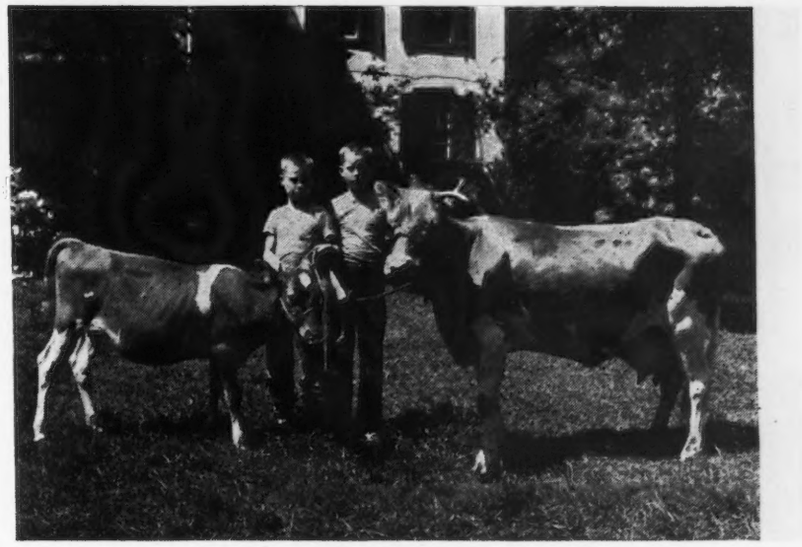

Boulderwood Arvilla—18 Years of Age
And Hervey C. Scudder 3rd and Charles M. Scudder
Sire: Brookmead's Pretor
Dam: Imp. Lena May of Mara Alva
Breeder: The William H. Moon Company, Morrisville, Pa.
Last Owner: Mrs. H. C. Scudder, Trenton, N. J.
8 registered progeny

"VENERABLE" may not be the word to apply to cows, for in part it means, "of a religious nature." While we do not worship the old cows, we certainly hold a cow that has reached 15 years of age or over, and is still producing and reproducing, in high esteem. In presenting our second installment of "Aged Cows," there is a different angle that has come to light since the first group were given in the Journal.

R. P. Voigt, Roselawn Guernseys, Jeffersonville, Ind., looks upon good aged cows as the means of building a herd. Mr. Voigt says: "Some breeders think I am a good prospect for a lunatic asylum, but I think I know what I am doing and where I am going. I am building a real herd on a shoestring and hope to wind up with the shoe. With very limited funds I decided that the only way to get started was to buy good old cows, and this I did."

Three of the cows in his herd are over 16 years old and are all pictured with their calves on these pages. They include De-lis Frances, born August 8, 1927, and fresh November 18, 1943; Steller of Woodside Farm, born December 22, 1925, fresh May 19, 1943, and again on May 5 of this year, and milking 30 pounds a day, and Hazelwood's Princess, born June 28, 1926, and freshened in February, 1944. On the 15th of this month the average of all 17 milking cows in the herd will be 12 years. Of this number, 10 of them will average 15 years of age, and all of them, as far as can be ascertained, are still breeding. As to records on these old cows, Mr. Voigt says: "I am getting production of as much as 54 pounds milk a day on 14-year-old cows. The records of the 10 cows are as follows: 426, 496, 540 and 340 (at 15) all D. H. I. A., and 747 in B, 774 in AA, 625 in DD, 613 in C and 523.2 in A.

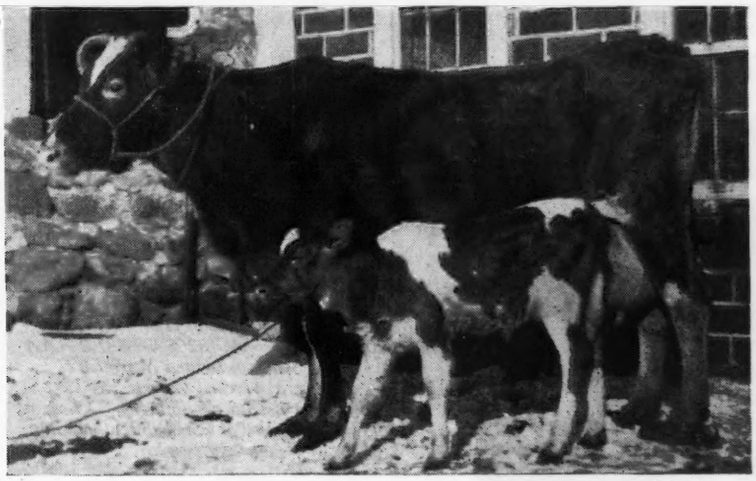

Imp. Butterfly of City View—19 Years of Age
Sire: Honoria's Sequel II. R. G. A. S. 2816 P. S.
Dam: Lady Oslin R. G. A. S. 3259 F. S.
Breeder: S. Ash, Island of Guernsey
Last Owner: Gunderson & Hammer, Rock Elm, Wis.
15 registered progeny.

Imp. Butterfly of City View is the oldest of our matrons being 19 years of age and has 15 registered progeny. Steller of Woodside Farm comes next at 18½ years of age with only nine registered progeny, but according to Mr. Voigt, her former owner reported that she had 14 calves and he has had two since owning her. Many of these aged cows have less registered progeny than they have actually had because of various conditions under which they have been raised.

Longevity is one of the most important factors in the development of a breeding herd. It is absolutely necessary in a successful dairy herd and from most authorities it is more or less proved to be inherited.

Because of the importance of longevity, The American Guernsey Cattle Club is anxious to secure pictures of cows with calf that are 15 years of age

(*Please turn to page 394*)

Steller of Woodside Farm
18 Years of Age
10175.6—523.2—A
Sire: Pearl's Gallant Lad
Dam: Lily of Wyldwood
Breeder: J. F. Gilchrist, Bullock Creek, S. C.
Last Owner: R. P. Voigt, Jeffersonville, Ind.
9 registered progeny.

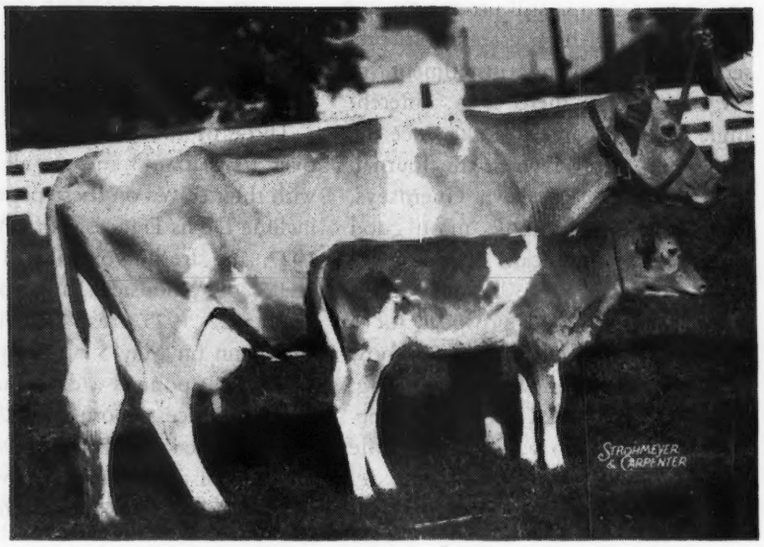

Jeweller's Connie
16 Years of Age
9240.8—513.4—G; 14559.5—884.2—A
Sire: Florham Jeweller
Dam: Ladalda's Baby
Breeder: J. B. Guess, Jr., Denmark, S. C.
Last Owner: J. B. Guess, Jr., Denmark, S. C.
7 registered progeny.

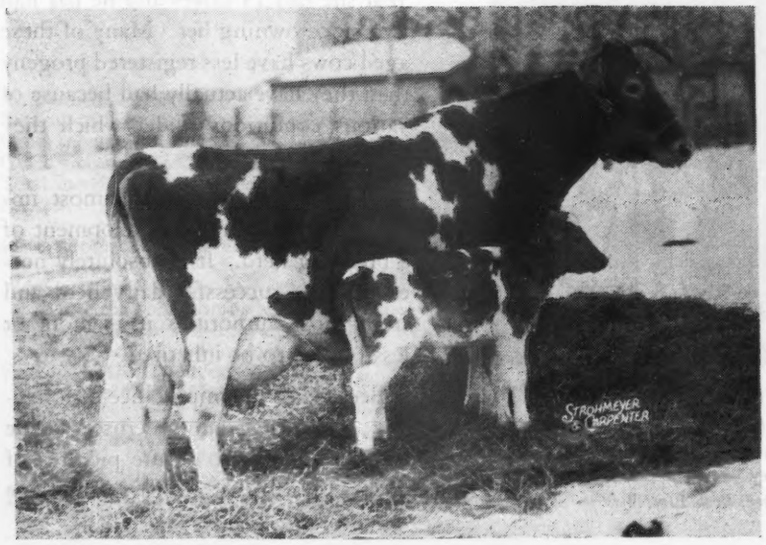

Spotswood's Miriam
17 Years of Age
16209.7—741.1—A; 18268.6—887.2—AA
Sire: Spotswood Ultra Marmion
Dam: Miriam of Calvert
Breeder: John Govatos, Wilmington, Del.
Last Owner: Jacob Tanis, North Haledon, N. J.
7 registered progeny.

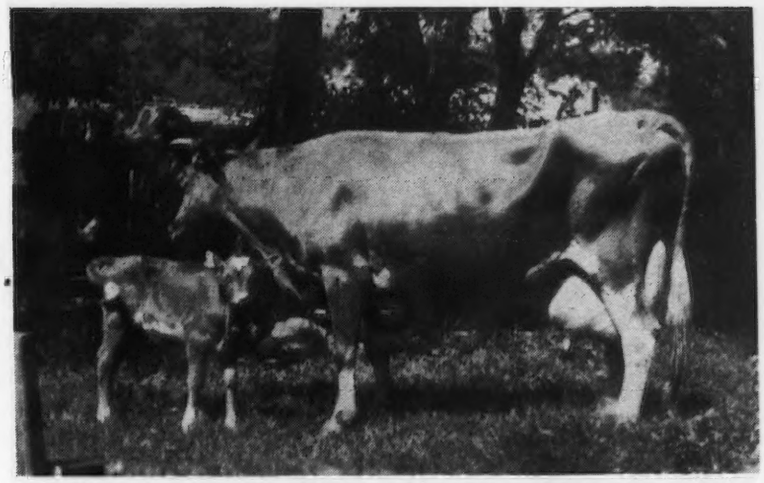

Imp. Joan of Chateau L'Etocq
17 Years of Age
8865.7—437.4—AA
Sire: Kitty's Prince of Old Mill R. A. A. S. 301 P. S.
Dam: Malinda III. of Chateau L'Etocq R. A. A. S.2714
Breeder: A. Le Poidevin, Island of Alderney
Last Owner: Elizabeth Douglas, Tilly Foster, N. Y.
11 registered progeny.

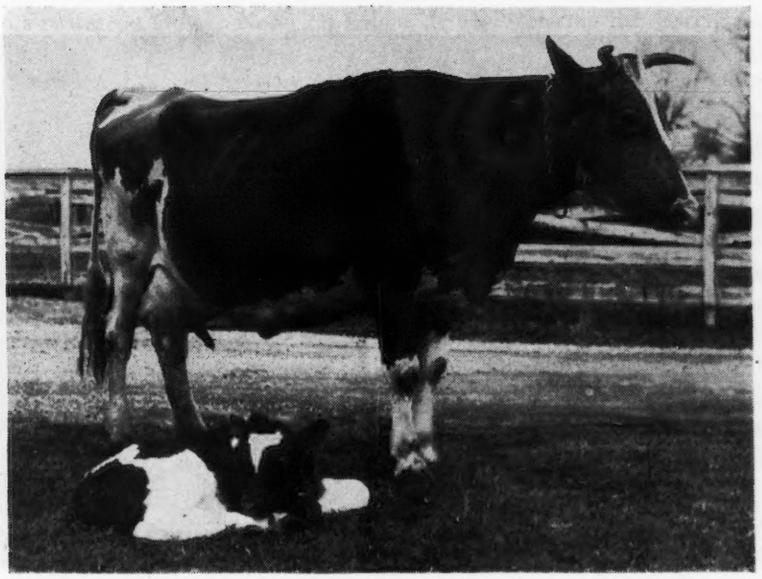

Hazelwood's Princess
17 Years of Age
8968.4—450.9—G; 11719.2—601.6—D; 14278.4—744.3—B.
Sire: Gallant Cavalier
Dam: Guernsey Queen of Bon Ayre
Breeder: R. B. Caldwell, Chester, S. C.
Last Owner: R. P. Voigt, Jeffersonville, Ind.
12 registered progeny.

Moughon Marguerite
15 Years of Age
9628.1—439.1—GG
Sire: Repeat of Pine Ridge
Dam: Mandy Ann of Pine Ridge
Breeder: P. W. Browning, Riverdale, Md.
Last Owner: P. W. Browning, Riverdale, Md.
9 registered progeny.

Sunny Girl of High Hill
16 Years of Age
14804.9—758.0—D; 11814.1—589.7—BB;
14609.8—738.3—A; 15391.3—794.7—AA;
13939.8—663.8—AA.
Sire: Sunnybrook Sensation
Dam: King Robert's Meadowside Lass
Breeder: William R. West, New Bedford, Mass.
Last Owner: Estate William R. West, New Bedford, Mass.
12 registered progeny.

Woodside Hall Ultra Jessie
16 Years of Age
Sire: Ultra Audacity
Dam: Goldie's Mary of Woodside Hall
Breeder: Simon L. Downey, Williamsport, Md.
Last Owner: W. B. Warner & Sons, Red Lion, Pa.
8 registered progeny.

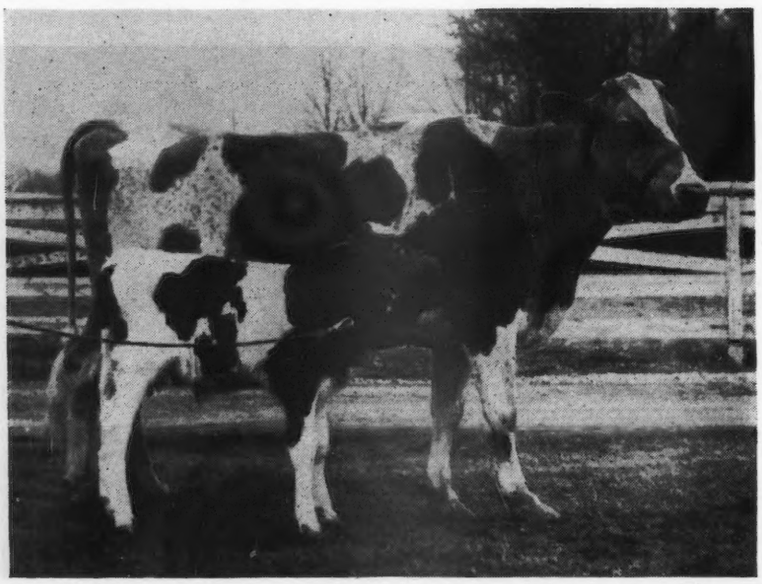

De-lis Frances
16 Years of Age
Sire: Fleur-de-lis of Longview Farm
Dam: Frances Bliss
Breeder: Charles Rodgers, Hanover, Ind.
Last Owner: R. P. Voigt, Jeffersonville, Ind.
10 registered progeny.

Began 114 Years Ago

Intensive Inbreeding

When a sailing vessel hove to in Boston Harbor one day in 1830, little did the captain realize that 114 years later several Guernseys representing a direct lineage for generations would be grazing in a pasture at Lloyd's Neck, off Long Island Sound, N. Y. Yet in that pasture is Caumsett Ocean Minerva, Caumsett Ocean Angela and others that can trace their ancestry without a break to the Pillsbury Cow 11310, the first pure bred Guernsey to set hoof upon American soil.

Strange as it may seem, all animals representing the 20 generations never wandered far from Boston harbor, for they were all bred in New England or on Long Island.

William H. Caldwell, Secretary Emeritus, says that romance entered into the introduction of the Guernsey to America through a Sea Captain by the name of Prince, sailing out of Boston, who stopped at the Island of Guernsey on one of his trips and bought three young animals, two heifers and a bull. These he brought back to this country and gave to his brother who had a farm on a small island, (now known as Guernsey Island) in Lake Winnepesaukee, N. H. One of the heifers was lost trace of, but the other heifer and the bull started herds, from which there have descended many animals.

It was said to be in or about 1830 or 1831 that this Captain Prince brought these animals into the port of Boston, where they were recorded as entering. Here fate stepped in and we have no record of the exact date because the records were lost when the Custom House at Boston was destroyed by fire.

There was no American Guernsey Cattle Club at that time, nor was there any way in which records could be kept as official, but this did not interfere with tracing the descendants from Cow Island, Guernsey Island, through interesting facts that had been carefully preserved by friends of the breed.

The record of the descendants of this importation is a very interesting study of close and inbreeding. The bull and heifer were known as the Pillsbury Bull and Pillsbury Cow and were finally registered as No. 5816 Bull and 11310 Cow. These were taken from the island farm to General Moody A. Pillsbury's farm in Boscawen, N. H., some few miles from the lake. It was the carefully kept diary of Joseph Barnard and his knowledge of these cattle, that he afterwards purchased, that this chain of breeding was preserved. Two female progeny of the Pillsbury Cow and Bull were born of which we have record. These were known as the Barnard Cow and the Yellow Cow, both becoming the property of Mr. Barnard and later registered as Nos. 11311 and 11313, respectively. Mr. Barnard took the Barnard Cow back some 20 miles to be bred to the Pillsbury Bull, her sire, and got what appears as her only female progeny, called the Brown Cow, registered as No. 11312.

Mr. Barnard then bred the Brown Cow back to the Pillsbury Bull, which was her sire and also her grandsire, and the result was the Brindle Bull, so-called, and registered as No. 5817. He then bred the Brown Cow to her son, the Brindle Bull, and secured the Grizzle Bull, so-called, and registered as No. 5818. With these two bulls and the Brown Cow and the Yellow Cow, which he purchased, he commenced his herd.

The Brown Cow, bred twice to her son, the Grizzle Bull, whose grandsire was her own sire, gave him the females, Lady Colby and Lady Dustin, registered as 11315 and 11314.

Lady Dustin, twice bred to the son of her dam, the Grizzle Bull, her half-brother, gave him what was known as the Brown Bull 5819 and the Speckled Cow 11317, full brother and sister. These two bred together gave the bull, Hopkinton 5822, that bred to his own daughter, Lily Barnard 11311, that was also a great granddaughter of his grandsire, gave Young Lily 11323, the great great grandam of the well-known Lily Bell of Canterbury, whose granddaughter was Glencoe's Bopeep 18602 that on her sire's side also descends from Jennie Barnard 11319, the fifth generation back.

W. W. Marsh of Waterlook Ia., was looking for a Guernsey to exhibit at the National Dairy Show. He asked Mr. Caldwell to secure, if possible, an outstanding female. After visiting the Canterbury Shakers, Mr. Caldwell secured Glencoe's Bopeep, a broken colored cow, for Mr. Marsh. She won the grand championship at the National Dairy Show in 1910, 1911 and 1912. Her grandam, Lily Bell of Canterbury, had 18 calves and lived to be over 22 years of age.

An Example of Intensive Inbreeding...

A Study for the serious-minded Student.

- Hopkinton
  - Brown Bull
    - Grizzle Bull
      - Brindle Bull
        - Pillsbury Bull
          - Pillsbury Bull
          - Barnard Cow
        - Brown Cow
          - Pillsbury Bull
          - Pillsbury Cow
      - Brown Cow
        - Brindle Bull
          - Pillsbury Bull
          - Brown Cow
        - Brown Cow
          - Pillsbury Bull
          - Barnard Cow
    - Lady Dustin
      - Grizzle Bull
        - Pillsbury Bull
          - Pillsbury Bull
          - Pillsbury Cow
        - Barnard Cow
          - Pillsbury Bull
          - Barnard Cow
      - Brown Cow
        - Brindle Bull
          - Pillsbury Bull
          - Brown Cow
        - Brown Cow
          - Pillsbury Bull
          - Barnard Cow
  - Speckled Cow
    - Grizzle Bull
      - Brindle Bull
        - Pillsbury Bull
          - Pillsbury Bull
          - Pillsbury Cow
        - Brown Cow
          - Pillsbury Bull
          - Barnard Cow
      - Brown Cow
        - Brindle Bull
          - Pillsbury Bull
          - Brown Cow
        - Brown Cow
          - Pillsbury Bull
          - Barnard Cow
    - Lady Dustin
      - Grizzle Bull
        - Pillsbury Bull
          - Pillsbury Bull
          - Pillsbury Cow
        - Barnard Cow
          - Pillsbury Bull
          - Barnard Cow
      - Brown Cow
        - Brindle Bull
          - Pillsbury Bull
          - Brown Cow
        - Brown Cow
          - Pillsbury Bull
          - Barnard Cow

Young Lily
Lady Spofford
Lady Spofford 3d
Lily Bell of Canterbury
Idol of Canterbury
Idol's Ellen
Dora of Atwood's Dairy
Albamont Arethusa
Winnetuxet Arethusa
Caumsett Northern Springtime
Caumsett Royal Arethusa
Caumsett Ocean Angela

It was through the breeding of the Shakers that Lily Bell of Canterbury 11352, a splendid cow, became the grandam of that well-known cow, Glencoe's Bopeep 18602. It was also from these same people that the late Charles H. Tyler, owner of Steele's Hill Farm, secured another great animal, Catherine of Canterbury 38535.

This early breeding represented in Caumsett Ocean Minerva, Caumsett Ocean Angela and others is as fine an illustration of intensive inbreeding as any serious-minded student could desire.

What were the results of this extremely intensive inbreeding? We have no pictures but we do have a sworn statement of Mr. Barnard, who says: "My father inbred these cattle, keeping both cows and bulls of his raising until quite aged. He was very particular to keep them pure and kept the bulls for work till nine or 10 years old to prevent further inbreeding. At my father's death in 1870, I came into possession of four cows and two bulls bred thus. I kept the dark brown bull and sold the brindle and white one to a neighbor, Dr. Gage. I afterwards bred to both of these bulls and, to raise the cattle I now have, I have made no outcross, except to the use of a bull which I bought of James Lawrence of Groton, Mass., and a bull bought of E. F. Bowditch of Framingham, Mass."

From these early animals descended some wonderfully good individuals that resulted in the establishment of three or four herds, including those of Joseph Barnard, J. Arthur Jones, and George E. Barnard of West Hopkinton, and the Canterbury Shakers, a community colony located at Canterbury, all in New Hampshire.

The first outcrossing was made in the 10th generation when Lady Spofford, a granddaughter of Hopkinton, was bred to Barnard's Choice that was sired by Gurth 65 out of Imp. Primrose 227. Her daughter, Lady Spofford 3d, was bred to another outcross named Protector that was sired by Pop and out of Phyllis. More line-breeding was practiced in the long line of ancestors when the Shakers produced Lily Bell of Canterbury and Idol of Canterbury.

It was not until the 16th generation that a production record was made and that was by Albamont Arethusa, 12480.0 lbs. of milk and 588.1 lbs. of fat in A. John S. Clark owned personally Albamont Arethusa and her daughter, Winnetuxet Arethusa. It is interesting to note that "Arethusa" was a half-sister to St. Austell Daffodil that produced 20491.1 lbs. of milk and 935.0 lbs. of fat in A. In the next generation Winnetuxet Arethusa, a daughter of Laughter's Winnetuxet Leader, produced 11682.1 lbs. of milk and 617.4 lbs. of fat in class D. It was in this generation that the Caumsett influence was felt, for "Arethusa" was bred to Langwater Northerner, then used by Caumsett Farm, that resulted in Caumsett Northern Springtime that produced 12879.8 lbs. of milk and 598.5 lbs. of fat in GG. Her daughter, Caumsett Royal Arethusa, has two records, one in GG and the other in BB, the latter being 15839.8 lbs. of milk and 751.5 lbs. of fat.

Caumsett Dynamo as a young bull and head of the New York World's Fair herd. He is proving to be worthy of the high position accorded him at the World's Fair.

We cannot see the pictures or examine the records of the first 10 generations of these intensively bred animals, but we can visit Caumsett Farm on Long Island and see what is happening in the 18th, 19th and 20th generations.

Caumsett Northern Springtime produced several offspring, among them Caumsett Royal Arethusa and Caumsett Island Psyche. "Arethusa" was sired by May Royal's Valor and is a half-sister to Caumsett Dynamo, now being developed at the farm, whose first 15 A. R. daughters as two-year-olds averaged 12816.2 of milk and 659.1 lbs. of fat. "Arethusa" was also a half-sister to Valor's Daisy May, 17791.1 lbs. of milk and 939.9 lbs. of fat in class AA; Caumsett Royal Pearl, 19055.7 lbs. of milk and 912.9 lbs. of fat, class leader in BB; Foremost Loyalty, 18229.0 lbs. of milk and 856.8 lbs. of fat, class leader in CC, and Foremost Nanita, 16131.7 lbs. of milk and 857.4 lbs. of fat in G, as well as many other good producers.

It is interesting to note what John Clark of Caumsett Farm did to secure the 20th generation in this long line of ancestry. He bred Caumsett Royal Arethusa, sired by May Royal's Valor, to Caumsett Dynamo, sired by May Royal's Valor. In other words, he bred a half-sister to a half-brother and secured Caumsett Ocean Angela. Another daughter of Caumsett Northern Springtime, the 18th generation, was Caumsett Island Psyche, sired by Caumsett Traveller. "Psyche" was bred to "Dynamo" and produced another 20th generation in Caumsett Ocean Minerva, that has for a grandsire, Mixter Thor. Caumsett Ocean Berma, a half-sister to "Angela" and "Minerva," sold at this year's Guernsey Sale for $8,900.

Caumsett is line-breeding and some times inbreeding with the same strain 100 years after inbreeding and line-breeding the early Guernseys.

These cows of cross line-breeding with an ancestry of intensive inbreeding are large animals, as Caumsett Northern Springtime and her two daughters "Arethusa" and "Psyche" all weigh over 1,500 pounds. Psyche's last calf, born while this story was in process, weighed 105 pounds at birth.

In the 114 years since the landing of the first Guernsey, thousands and thousands of animals have descended in the line, but probably none have followed such an unbroken career as those at Caumsett.

Michigan breeders have changed the name of their Booster to Michigan Guernsey News and they published a very creditable July edition of 24 pages and cover.

Congratulations to the breeders, the editor, Frances Millard, and the marketing representative, Alden P. Cole.

Some of these calves and young stock on pasture at Caumsett Farm can trace their pedigree back to the first Guernseys to land in America.

Trenton Sale

THE Trenton Sale held July 21 at Trenton, N. J., was under the management of the Pate Sales Company. At that time 69 head consigned by breeders from New Jersey, Delaware, Pennsylvania and New York, sold for a total of $19,345, or an average of $280.36. There was consigned 30 cows, 15 bred heifers, 20 open heifers and four bulls. All came from Bang's accredited herds and included 12 vaccinated heifers.

Fairlawn Farms, Adelphia, N. J., consigned the top, Fairlawn Celesta, that was purchased by M. Herbert Syme, North Wales, Pa., for $600. She was a six-year-old daughter of Green Meadow Hornet.

The second top, Maple Lane Tangolurah, was consigned by Joseph G. Kennel and was purchased by T. L. Whitehead, Nassawadox, Va., for $510.

Three other head brought $485 apiece, including Brooklawn's Viola Duchess, Mulhocaway Butterfat Miriam and Fairlawn F. P. Glenda.

High buyer at the sale was Ray R. Trainer, Quakertown, Pa., who purchased 21 head for $4,830, T. L. Whitehead secured five head for $1,990, S. I. Newhouse, Harbourton, N. J., bought seven head for $1,690, and Clarence Galbreath, Brandywine Summit, Pa., purchased four head for $1,625.

The sale was managed by the Pate Sales Company with Harry Pate reading pedigrees and E. M. Granger, Jr., as auctioneer.

Following is the sales list:

John Austin, Pennington, N. J.
- Silver Lake Ultra Planet..... $200

Steven Barczewski, Glasgo, Conn.
- Maxie's Allentown Lelah..... 200
- Maxie's Leader Lillian..... 210

Joseph Clemente, Penns Grove, N. J.
- Riveredge Premier's Pauline..... 330

Albert Da Costa, Moorestown, N. J.
- Royalist Eiletta's Queen..... 265

Edelweiss Farms, Wickatunk, N. J.
- Fairlawn F. P. Ginkess..... 360
- Le Clarin Welina..... 340
- Glenheart's Valor (Bull)..... 140

Clarence Galbreath, Brandywine Summit, Pa.
- Fair Field Ida R..... 350
- Chenar's Interlude..... 420
- Brooklawn's Viola Duchess..... 485
- Worthland Wanda..... 370

Wilmer D. Garis, Hatfield, Pa.
- Riveredge Peerless Ruby..... 275
- Pharaoh's Mabel of Honey Brook.. 210
- Fox Dean's Pantilly..... 260
- Brooklawn Astonish 2d..... 250

E. B. Henslee, Nashville, Tenn.
- Wilgorlan's Greta..... 350
- Wilgorlan's Norabel..... 360
- Vulcan's Ella May..... 175
- Patcho'woods Irene..... 250

Norman Loring, Beverly, N. J.
- Noel's Heartsease..... 360
- Monty's Ramona of Lindendell.... 360
- Convent's K. Iolanthe..... 400

David W. McClure, North Wales, Pa.
- Golden Selina of Gwynllan..... 300

S. I. Newhouse, Harbourton, N. J.
- Cottage Prince Valor (Bull)..... 150
- Brookdale Clementine..... 340
- Brookdale Charity..... 360
- Heifer Calf..... 80
- Maple Lane Christina M..... 360
- Maple Lane Caldonia M..... 200
- Maple Lane Della Cherub..... 200

George A. Off, Linwood, N. J.
- Wilgorlan's Peerless Steadfast (Bull)..... 300

Stephen Palmer, Worcester, Pa.
- Lady Margarette of Honey Brook.. 215
- Bumble B. of Blue Spruce..... 390

Dr. George Peck, Bethel, Conn.
- Fleurine Badger..... 185
- Charger's Betty..... 190

H. Beckman Schaafer, Lebanon, N. J.
- Glenheart's Sam (Bull)..... 200

Mrs. H. C. Scudder, Trenton, N. J.
- Blood Royal's Cara Lee..... 320
- Rockingham Hollene..... 260

Maurice Stevenson, Columbus, N. J.
- Charger's Alice..... 145

M. Herbert Syme, North Wales, Pa.
- Fairlawn Celesta..... 600

Ray R. Trainer, Quakertown, Pa.
- Wilgorlan's Celia..... 300
- Wilgorlan's Tulip..... 235
- Mill Creek's Buttergirl..... 250
- Mill Creek's Primrose..... 145
- Mill Creek's Merit..... 125
- R. F.'s Hollistar's Beatrice..... 230
- R. F.'s Hollistar's Lil..... 220
- R. F.'s Hollistar's Dora..... 175
- Leader's Breidablik Jenny Also..... 340
- Vulcan's Rosamond's Varinka..... 195
- Vulcan's Pretty Yarico..... 205
- Patcho'woods Princess..... 210
- Patcho'woods Hope..... 170
- Dangra's Diana..... 300
- Commander's Valiant Princess..... 300
- Convent's K. Charis..... 240
- Convent's K. Irma..... 220
- Silver Lake Joyce..... 245
- Loraine Badger..... 255
- Charger's Ella May..... 290
- Charger's Loretta..... 180

Charles Weigel, Princeton, N. J.
- Wilgorlan's Patsy..... 380
- Mill Creek's Daisy..... 430

T. L. Whitehead, Nassawadox, Va.
- Fairlawn F. P. Glenda..... 485
- Mulhocaway Butterfat Miriam..... 485
- R. F.'s Cheerful..... 220
- Monty's Gladiola of Lindendell.... 290
- Maple Lane Tangolurah..... 510

Jefferson County Sale

THE Jefferson County Guernsey Breeders' Sale was held on May 8 at the county fair grounds, Jefferson, Wis. Sixty-one head sold for $11,875, an average of $194.67.

St. Albans Grandee's Juno's Son, consigned by St. Albans Farms, St. Albans, Mo., topped the sale at $475 going to Oscar B. Hagen, Ft. Atkinson. St. Alban's Valor's King Rex, consigned by Wilbur M. Becker & Albert A. Mode, Fort Atkinson, was the second top at $415 being purchased by the Vernon County Breeders Cooperative, Viroqua. E. H. Kiesling, Jefferson, purchased Fawndaway Mazie May Valor for $400. She was consigned by Wilbur M. Becker.

Following is the sales list:

Helmir Adden, Lake Geneva, Wis.
- Mo. Dell's Christmas Belle..... $310

Wm. R. Boese, Ft. Atkinson, Wis.
- Fawndaway Valor Sylvia's Dream 225

Paul C. Burchard and William L. Erdman, Ft. Atkinson, Wis.
- Dairyman Sensation (Bull)..... 205

Harold Downing, Ft. Atkinson, Wis.
- Valiant King's Ronnie (Bull) 65

L. C. Erdman, Jefferson, Wis.
- Jane's Leila of Sunnyside..... 240
- Betty Jane of Marshallane..... 235
- Fern's Mareea..... 180

Jens Everson, Milton Jct., Wis.
- Unknown Animal..... 225

Cornell Gale, Rockford, Ill.
- J.E.M.'s Argyll's John (Bull)..... 165

Oscar B. Hagen, Ft. Atkinson, Wis.
- St. Albans Grandee's Juno's Son (Bull)..... 475

Warner F. Heitz & Son, Ft. Atkinson, Wis.
- Royal's Merry Queenie..... 240

Herman Hernike, Whitewater, Wis.
Becker Homestead Beacon (Bull) .. 180
E. H. Kiesling, Jefferson, Wis.
Fawndaway Mazie May Valor 400
Fawndaway Sally Star's Double ... 195
John L. Kiesling, Ft. Atkinson, Wis.
Prince of Erdale (Bull) 105
Henry Kleteke, Jefferson, Wis.
Arvilla of Buell Acres 235
Julius Krebs, Sun Prairie, Wis.
Lady Wanda Rosalura 150
Harry Lurvey & Sons, Dousman, Wis.
Model's Rose of Bluff View 275
Mary A. Marsch, Lake Geneva, Wis.
Pet Dora's Honey 245
Dimie of Hedgeview 170
Midvale Farm, Moline, Ill.
Springdale Kingman (Bull) 85
Frank Netzel, Jefferson, Wis.
Pet Doris's Jewel 200
Roman of Alvadean (Bull) 170
Dairyman May Queen 265
Deer Creek's Lily Girl 300
E. C. Phillips, Mukwonago, Wis.
J. E. M. Joan's Fazenda 170
Henry Rummler & Son, Watertown, Wis.
Lois of Guernsey Hill Farm 105
Howard Sands, Deerfield, Wis.
Pearl of Erdale 230
Claude Scheibe, Genoa City, Wis.
Timm's Tom (Bull) 95
Scherwitz Brothers, Ft. Atkinson, Wis.
Ajax's Effie of Alvadean 170
Diminutive Sallie 210
Dr. V. A. Schlueter, Oconomowoc, Wis.
Dairyman A's Charm 325
Mo. Dell Valor's Precious 140
Fawndaway Valor's Sylvia 260
W. L. Grandee's Lily 240
H. E. Schmeling, Edgerton, Wis.
Sun-Up's James (Bull) 50
Alvin Schroeder, Waterloo, Wis.
Sun-Up's Golden Queen 85
Fred Schwemmer & Son, Ft. Atkinson, Wis.
Pal of Hedgeview (Bull) 155
John Schwemmer, Ft. Atkinson, Wis.
Unknown Animal 145
Unknown Animal 200
R. C. Swanson, Madison, Wis.
Becker Homestead Reva 100
Becker Homestead Eva 125
Rex's Tulip of Alvadean 80
Aurora of Buell Acres 180
Fawndaway Modeler's Sylet 145
Sun-Up's Luetta 90
Sun-Up's Charm 90
Sun-Up's Goldilocks 90
Unknown Animal 160
Paul Thalacker, Rock Falls, Ill.
Chickadee of Riverside 240
Ruby's Sunshine Valley Colleen .. 230
Carol of Maple Beach 235
Maid of Maple Beach 235
Vernon County Breeders' Cooperative, Viroqua, Wis.
St. Alban's Valor's King Rex (Bull) 415
Edwin E. Well, Brighton, Ill.
Unknown Bull 180
H. M. Weyranch, Sterling, Ill.
E. G. Estella 240
Daisy's City Violet 175
Karo of Hedgeview 230
Norman Whitney, Ft. Atkinson, Wis.
Susan's Anna of Maple Beach 140
Unknown Animal 150
Ed Willen, Janesville, Wis.
Fannie of Erdale 225

One Miss in 23 Years

ONLY once in 23 years have the Cottrells, Tipton, Iowa, missed a delivery of milk, and that happened in July, in the summertime, and not as the result of winter's snow or a blizzard. In early July, from 7:30 until 10:00 a. m. nearly seven inches of rain fell, that brought one of the worse floods experienced in their section. The story of why the milk failed to be delievered can best be told by Gertrude Cottrell.

Our shed where we milk is over two blocks from Sugar Creek and up grade all the way, but by the time the men had finished milking the creek was full to the banks. We were bottling milk and Francis Stewart said he hoped the bull calf, a February one, could swim and spoke of "Honey," a two-year-old heifer out of a cow from Charles Mountain's herd. "Honey" was tied north of the shed and it was still raining so we decided to let the milk delivery wait 'till they drove down to the pasture some three and a half miles away. To their surprise, there was only about ten or twelve inches of the highest part of the shed above water.

The bull calf was with the cows on a hill, where only about four acres were not covered with water. The bridge was gone and so was "Honey". After making two more trips to the pasture, they saw that "Honey" was not under the water as they expected, as the rope had broken and she had gone down the creek. We finished bottling and the home chores at 1 a. m. About 12 p. m. Francis took what milk we could not get in our cooler down town to the Clover Farm store. Mr. Powers, the owner, came down at that hour and opened the store. It was the first time in 23 years that we did not deliver the milk.

On Monday, a neighbor went down to see the creek and his hay across the way from the shed. A calf was swimming in the shed and stuck his head out of the window which was four feet or more from the floor and bawled. Gean saw the trouble he was in and saw "Honey" trying to get on the roof of the shed. He hurried home for old clothes but when he returned, "Honey" was gone. He supposed she was under the water. He swam in the shed and guided the calf over the gate and out and he went up the hill to his foster mother. The men walked down the creek several times but could not find "Honey" dead or alive.

On Saturday I heard of farmers that had found cattle miles and miles down the creeks and Cedar River, so I began to phone and inquire but no word of the lost heifer. Sunday, Gean Culberson told us of cattle in his corn and also that a farmer 3½ miles south of our pasture had a Guernsey heifer with a halter on at his place. We went to his place, and what a country we saw, four bridges out and everything washed away, but we found "Honey". She had a few marks on her back near the tail as if something might have struck her. The farmer said she did not come up from his hay field 'till most dark on Monday. A sharp curve in the creek must have sent her near the edge of the water and she got a footing and walked out and laid down and apparently lay there for hours. No wonder she was tired for she had traveled about four miles, swimming with trees, planks and the wreckage of three bridges.

The flood was the worse ever known here, with one farmer losing 125 sheep, another 90 pigs, 200 pound ones. The man where "Honey" was found lost a horse. Another farmer pushed with a board little pigs from 12 sows up to safety, expecting to get the sows the next trip but they were gone. We felt we were lucky to lose only one cow and then to find her.

Chat . . .

John R. Tait is now manager at Springhill Farms, Fairfax, Va., owned by George O. Sutton. Mr. Sutton has a herd of 30 Guernseys and is doing A. R. testing.

Changes Among the Leaders

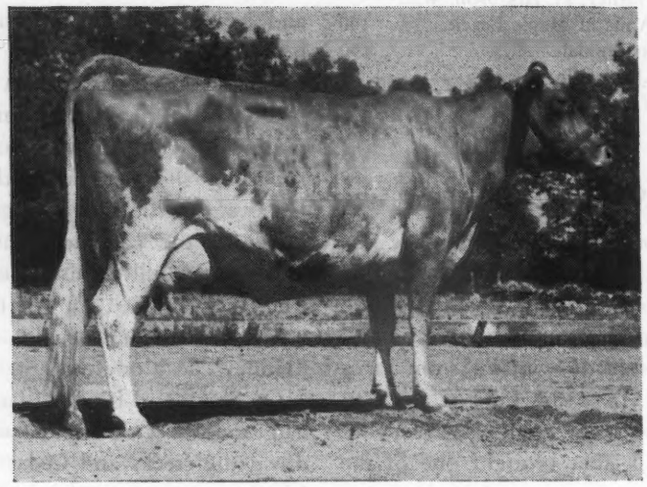

Adohr Lubas' Calico

Adohr Lubas' Calico 560137, Reentry 58552

SEVENTH IN CLASS B AND FOURTH IN CLASS BB

WHEN you ask "How's Calico doing?" at Adohr Milk Farms in Los Angeles, Calif., the return query is apt to be "Which Calico?"

The largest Guernsey herd in the world has a whole family of Calicos, and one by one they have made history in the Guernsey breed. They started work on the Production Front long before Pearl Harbor; they work all the year around with never a sit-down, and their post-war plan is simply to continue producing record breaking volumes of milk and butter fat.

In a family of spotlight holders, the shining star at the moment is Adohr Lubas' Calico. Recognition of her new record of 18222.4 lbs. of milk and 1027.0 lbs. of fat has been given with the birth of her bull calf by Adohr Fantine Leader. It qualifies her for fourth place in class BB and seventh place in class B. Just to work up to her normal stride, she had made a previous record of 11686.0 lbs. of milk and 662.1 lbs. of fat in class F.

Her performance reflects credit on her dam, Wayside's Calico, and makes her the first cow of the breed to have two daughters with over 1,000 lbs. of fat, for she is also the dam of Adohr Supreme Calico, with 19456.7 lbs. of milk and 1048.9 lbs. of fat. The total of her two highest daughters' records is 2075.9 lbs. of fat, while Rilma's Cathedral Rose had two daughters that made records of 1213.1 and 863.6 lbs. of fat, a total of 2076.7 lbs.

A third daughter of the old cow has also made a good start at upholding the family tradition. She is Adohr Autocrat Calico, with a record of 12942.8 lbs. of milk and 666.4 lbs. of fat in class FF. This is just a trifle better than the first record of "Lubas' Calico." A complete picture of the contribution that the Calico family has made to the war production effort is best seen in a tabulation of their performance up to date.

Foundation cow—Wayside's Calico, bred by George H. Burge, Corvallis, Ore. Sired by Embassadore of Biscoe Farm and out of Little Hope of Wayside. She was bought in a carload of Oregon cows several years ago, and under commercial conditions she made a record of 9295.3 lbs. of milk and 493.8 lbs. of fat in class AAA. It makes no difference to which bull she is bred, she always gets a good daughter, and there's another one growing up in the hill pastures of Adohr.

First daughter—Adohr Supreme Calico (by Surrogate's Supreme of Adohr), 12258.1 lbs. of milk and 704.0 lbs. fat, GG; 15475.5 lbs. milk, and 920.0 lbs. fat, E (second place when made); 17596.7 lbs. of milk and 957.6 lbs. of fat, BB (sixth place when made); 19456.7 lbs. of milk and 1048.9 lbs. of fat, A (highest western record). All four of these were California State Champion records, and their total of 64787 lbs. of milk and 3630.5 lbs. of fat is probably the highest total production in the breed on first four calves. She will start work again in July.

Second daughter—Adohr Lubas' Calico (by Surrogate's Lubas of Adohr), 11686.0 lbs. of milk and 662.1 lbs. of fat, F, and 18222.4 lbs. of milk and 1027.0 lbs. of fat, BB (fourth place in BB and seventh in B).

Third daughter—Adohr Autocrat Calico (by Cascade Autocrat), 12942.8 lbs. of milk and 666.4 lbs. of fat in FF.

Old Calico has always been bred to good bulls, but she has the happy faculty of mating successfully with any of them. The sire of Adohr Supreme Calico is Surrogate's Supreme of Adohr, an inbred son of Langwater Surrogate, being out of Adohr Florence, with 11999.6 lbs. of milk and 684.1 lbs. of fat, GG.

The sire of Adohr Lubas' Calicio is Surrogate's Lubas of Adohr, another son of Langwater Surrogate, out of Chuckanut Lena, with 12559.9 lbs. of

Right to left: Wayside's Calico, Adohr Supreme Calico, Adohr Lubas' Calico and Adohr Autocrat Calico.

milk and 756.3 lbs. of fat in C, a daughter of Chuckanut Linneta, former world record holder in class GG, with 13156.9 lbs. of milk and 823.9 lbs. of fat.

The sire of Adohr Autocrat Calico is Cascade Autocrat, a show bull whose tanbark performance overshadowed his potentiality as a sire of production. He was by Chicona Steadfast and out of Cascade Aurora, with a record of 7996.2 lbs. of milk and 493.8 lbs. of fat in class G on two milkings daily.

Sire: Surrogate's Lubas of Adohr 232580, A. R.
Dam: Wayside's Calico 425635.
Breeder-Owner: Adohr Milk Farms, Tarzana, Calif.
Born: April 22, 1938. Calved April 5, 1943.
Served Aug. 8, 1943. Calved May 26, 1944.
Carried calf 243 days during test.
Requirement for admission 398.6 lbs. fat.
Supervised by University of California.
3 Milkings daily.
Total Milkings 1095.
Special test taken in August.

1943	Milk Lbs.	Butter Fat %	Butter Fat Lbs.
April 9	1258.2	5.07	63.79
May	1763.4	5.07	89.40
June	1709.1	4.84	82.72
July	1677.2	5.49	92.08
Aug.	1580.3	5.34	84.39
Sept.	1484.5	5.50	81.65
Oct.	1533.0	5.83	89.37
Nov.	1476.2	5.78	85.32
Dec.	1441.0	5.98	86.17
Jan. 1944	1403.7	5.86	82.26
Feb.	1277.1	6.50	83.01
Mar.	1325.7	6.60	87.50
April 7	293.0	6.60	19.34
TOTAL	18222.4	5.64	1027.0

Flying Horse Master's Harp 670669—68435, A. R.

FIRST IN CLASSES G AND GG

THE Kodachrome Plaque of Alfalfa Farm Flute and her bull calf, Flying Horse Bandmaster, are famous throughout the land. "Bandmaster" was the calf that was dropped following the completion of Alfalfa Farm Flute's world record in classes E and EE.

Flying Horse Master's Harp

"Bandmaster" has now grown to manhood and has gained distinction in his own right. His first daughter to complete a record, Flying Horse Master's Harp, now holds the world's record in classes G and GG. She produced 15687.2 lbs. of milk and 917.2 lbs. of fat. "Harp" has joined that rare and exclusive group to hold a world's record in two classes. There are only six other cows that have this distinction, Alfalfa Farm Flute, Harp's grandam, Beechford's Glow, Green Meadow Melba, Lynbrook Milkway, Tarbell Farms Peerless Margo and Norman's Missaukee Red Rose.

Flying Horse Master's Harp was bred by James B. Reynolds, Larch Farm, Wenham, Mass., and developed by Flying Horse Farm, South Hamilton, Mass., owned by Sumner Pingree and managed by Robert Murray. This establishment has made more class leading records in G and GG than any other herd.

"Harp," as her name indicates, is another of the musical family. Her sire, as mentioned above, is out of Alfalfa Farm Flute, world's record cow, her dam being Argilla Flute, a daughter of Lute of Indian Ridge.

Harp's dam, "Flute," is also the dam of Flying Horse Farm Royal, whose daughter, Flying Horse Royal Rose, made a world's record of 15059.4 lbs. of milk and 853.0 lbs. of fat in the same class that "Harp" will now top. The sire of "Bandmaster" was Alfalfa Farm Select, the sire also of Flying Horse Select Primrose, a class leader in GG. "Bandmaster" is a double grandsire of Mussolini, his sire and dam being by that sire.

Harp's dam, Argilla Harp, was a daughter of Lord Henry of Grafton, a

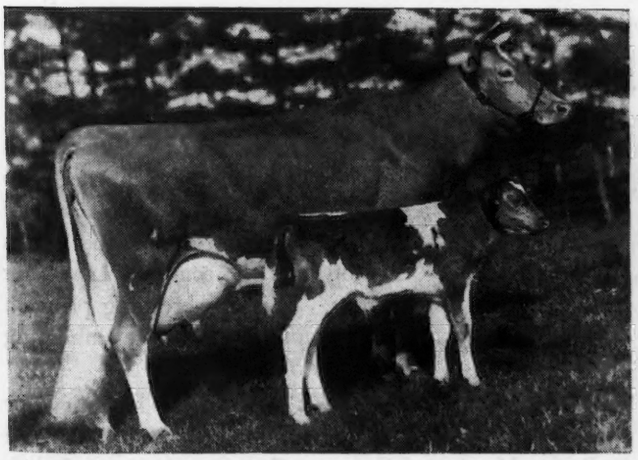

Alfalfa Farm Flute and Flying Horse Bandmaster that was dropped following the completion of her world record

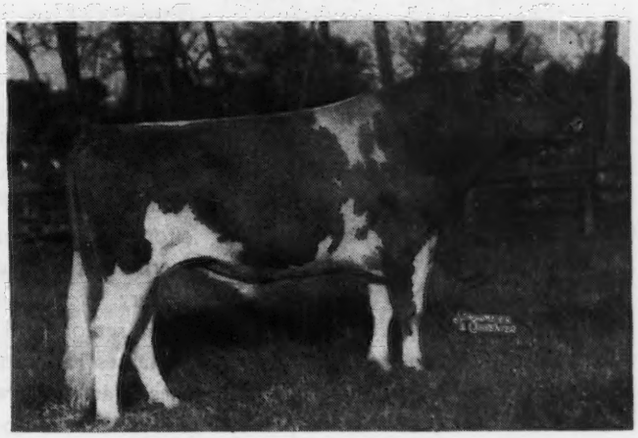

Flying Horse Bandmaster, sire of "Harp," as he appears today

son of Dolly's Foremost of High Rock out of a daughter of Langwater Holliston of Rockingham. Argilla Harp has a record of 12453.0 lbs. of milk and 631.7 lbs. of fat in CHI and 10650.8 lbs. of milk and 577.5 lbs. of fat in class AAA. Argilla Harp is a daughter of that fountain head of the musical family, Lute of Indian Ridge.

Flying Horse Master's Harp was an "Ugly Duckling" as a yearling. The author well remembers her as an ungainly yearling. When she came into milk she had smoothed out into a most attractive animal, clean cut, straight, deep and with a well-balanced, strongly attached udder.

It takes an unusual cow to make a world's record. It takes a real cow man to care for such a cow so that her possibilities can be attained. Tommy Fee, who milked this cow, deserves much praise for his skill in handling her. He kept her on feed and her persistent daily milk, as shown by her monthly summary, bears proof of Tommy's work.

Sire: Flying Horse Bandmaster 277540.
Dam: Argilla Harp 349330.
Breeder: James R. Reynolds, Wenham, Mass.
Owner: Sumner Pingree, South Hamilton, Mass.
Born: February 14, 1941. Calved May 14, 1943.
Served Nov. 4, 1943. Calved Aug. 17, 1944.
Carried calf 200 days during test.
Requirement for admission 300.3 lbs. fat.
Supervised by Massachusetts State College
3 Milkings daily.
Total Milkings 1092.
Special tests taken in October & February.

1943	Milk Lbs.	Butter %	Fat Lbs.
May 24	357.4	5.54	19.80
June	1407.9	5.54	78.00
July	1447.5	5.86	84.82
Aug.	1449.4	5.48	79.43
Sept.	1323.3	5.54	73.31
Oct.	1308.6	5.85	76.55
Nov.	1273.8	5.94	75.66
Dec.	1286.6	5.83	75.01
Jan. 1944	1245.1	5.93	73.83
Feb.	1174.5	6.07	71.29
Mar.	1253.0	6.17	77.31
April	1234.7	6.20	76.55
May 22	925.4	6.01	55.62
Total	15687.2	5.85	917.2

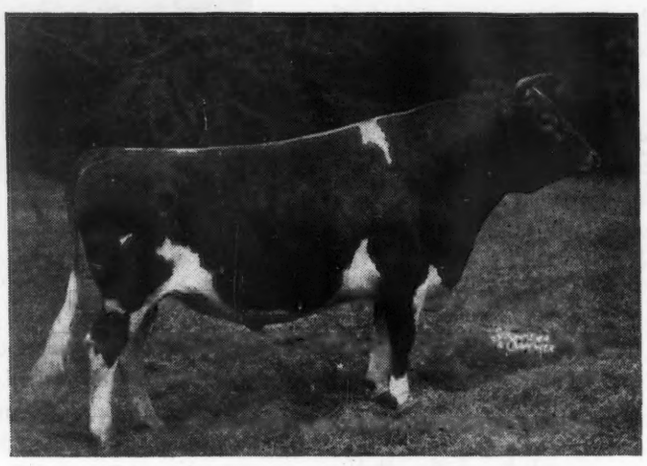

Alfalfa Farm Select, sire of "Bandmaster" and grandsire of the new world record Guernsey

State Champions

OKLAHOMA

BBB Lily Lane Stardust 567896, 10179.0 pounds milk; 527.3 pounds butter fat. (610. M.) Breeder and owner, E. R. Berousek, Oklahoma City.

VERMONT

EHI Fair Field Narcissus 718481, 9388.8 pounds milk; 523.8 pounds butter fat. (730 T. M.) Breeder and owner, A. R. Moody & Sons, Jacksonville.

FHI Fair Field Oatie 764757, 6862.5 pounds milk; 361.5 pounds butter fat. (613 T.M.) Breeder and owner, A. R. Moody, Jacksonville.

Kimmel Entertains

JOSEPH S. Kimmel, Pleasant Valley, Iowa, was host to District No. 3 at his Joethel Farms. Certainly a more beautiful setting for a Guernsey get together could not have been found. Mr. Kimmel's place is located on a bluff high above the Mississippi River where the old father of waters is plainly visible from the house.

After a bounteous picnic dinner, president Harland Stubbs, Iowa City, called on Mr. Kimmel for a few remarks. County Agent Lael Moon, Davenport, gave a talk and was followed by Hollis Jennings who gave a report of the Iowa State Sale and Harlan Stubbs, who reported on the State Meeting.

An interesting part of the program was the reading of the history of the Harry Lage herd by Mrs. Carlisle Erb, who prepared the paper. Mr. Lage is one of the old breeders in that section and has concentrated on the blood of the great Butterfat cow, Imp. Hilltop Butterfat's Clara.

C. B. Finley, field representative of The American Guernsey Cattle Club, judged three classes of females. The herdsman at Joethel Farms is Harold Bemis who for several years was at Boulder Bridge Farm. Through the efforts of Mr. Kimmel and Mr. Bemis, Joethel Farms have gathered together a very creditable foundation herd. Their senior herd sire is a bull from St. James Farm and they recently purchased at the Iowa State Sale a bull that is a son of Boulder Bridge Matchmaker.

Udell Starts in 1914

W.G. UDELL, living near Cambridge, Ohio, one of the earlier Guernsey breeders in Ohio and Guernsey county began breeding Guernseys in 1914. Mr. Udell purchased two foundation cows, Homestead Maud H. and Homestead Harriet, and a bull, close descendants of Fernwood of Homestead, from L. V. Axtell, Old Homestead Farm, Perry, Ohio.

Mr. Udell has kept within this family line for the past 30 years. He has bred and sold some very good cattle in the meantime. His present herd sire, Cadeau's Smith of Ridgedale, is a son of the last daughter of the old Maud H. cow. The daughter was 16 years of age at the time "Cadeau" was dropped. On the sire's side, "Cadeau" is sired by a son of Cadeau of Halfred Farms, that traces on top and bottom to Langwater Warrior. This line-breeding program would indicate a family inheriting longevity of life.

"Cadeau" is a very straight type bull and would show well. He has a full sister, Cadeau's Alice of Ridgedale, also a very typy individual.

J. R. Holland

SOME men leave great material wealth others leave ideals which cannot be measured.

Bob Holland, who passed away on July 15 at his home in Darke County, Ohio, invested his time and efforts in building a program for boys and girls. Dairy 4-H Club work in this county and Bob Holland were synonomous. Assisted and encouraged by his good wife, Bob served as leader of the Darke County Guernsey Calf Club for 14 years. He saw it become the largest Guernsey Club in America. Largely as a result of this program the number of registered Guernsey herds increased from 11 in 1937 to 140 in 1944.

Bob also served on the County Sale Committee which served as a good market for surplus stock from these herds.

A visit to Darke County was an inspiration. Having no children of their own, Mr. and Mrs. Holland adopted the 4-H Club members as their boys and girls. Bob took pride in the accomplishments of his proteges. He loved to tell how every penny of the more than $50,000 loaned to 4-H Club members had been repaid. It has been said that cow paths are character molds. Bob, through his club work, built character. His many boys and girls throughout the land will mourn his passing.

Robinson With Red Cross

C. W. (JACK) ROBINSON who has been in charge of GOLDEN GUERNSEY and The American Guernsey Cattle Club work in California, Arizona and Nevada, has joined The American Red Cross Overseas Division. He left the service of The American Guernsey Cattle Club of which he has been a member 22 years, to take up personnel training for the service to the armed forces with The American Red Cross. "Jack" received part of his training in Washington, D. C., and then will be assigned for further training and become an assistant field director in the overseas division. He hopes to be stationed in the southwest Pacific.

Mr. Robinson is a veteran of World War I. and has tried unsuccessfully to take active part in the present war. After attending the Annual meeting of The American Guernsey Cattle Club in Milwaukee in May, and visiting the Central office in New Hampshire, he became acquainted with an American Red Cross Director on his return trip to California. There began the idea of taking up Red Cross work. A short time thereafter he took leave from the Club to go into the service.

"Jack" became affiliated with The American Guernsey Club in 1922 while at the same time Karl B. Musser became Associate-Secretary. They spent the early months of the year together as new-comers at the organization in Peterborough. At that time Jack had charge of the Editorial work of the Guernsey Breeders' Journal and General Publicity for the organization. In February 1926 he organized the work in the division of Information and Service, spending his entire time with that division and was head of the same until August 1928 when he was appointed as representative for the Western section including the Pacific coast and inter-mountain states.

In May of 1937 A. W. Telfer was appointed to take charge of GOLDEN GUERNSEY milk work in the state of California. Later in the same year he was called into the office to have charge of sales and Mr. Robinson was appointed to the California section being transfered from his home in Portland, Oregon to Sacramento where he still retains his home.

C. W. "Jack" Robinson

"Jack" has a host of friends throughout the western section of the country who will wish him the best of success while he is engaged in the work of The American Red Cross. He is unusually qualified for the position as he is a good mixer, inspired worker, competent, and gives enthusiasm to whatever he is doing. He will be missed by the organization and his many friends.

Mrs. Robinson and the two children expect to remain in California.

Continuation of the breed service rendered by the combination office of The American Guernsey Cattle Club and the California Guernsey Cattle Club will be maintained as in the past and the office will continue at the old stand at 401 California Fruit Building in Sacramento.

Mrs. Cora L. Gillidette will remain in her office as secretary of the state organization. Elmer Meadows of Portland, Oregon, northwest field representative of the national organization, will be available for emergency calls, until appointment of Robinson's successor. The state club plans its annual state consignment sale to be held in April of next year, while the Kern County Union High School, through its Future Farmer Chapter, will hold a consignment sale of Guernseys this fall. The state club also plans for the publication of the fourth of a series of bi-ennial Directory of Members again in the spring.

GORDON HALL

Purchasing Agent ***Consultant***

For a number of years I have cooperated with owners and managers in founding and developing herds. I believe this work has been profitable to them, at least all are on a sound basis, and that I can be of equal help to others.

Princeton TEL. 1895 **New Jersey**

. . . Out Go MILES of Unnecessary Walking

Rearranging a barn does a lot of things besides saving several miles of walking a day. It also cuts down burdensome chore time, often in half, and increases milk production as well.

Milk is 85 per cent water. With individual drinking cups to provide plenty of water at all times, cows increase milk production 5 to 10 per cent.

Modern, well-designed stalls and stanchions make it easier to clean up litter, shorten milking time, and keeps cows cleaner so that there is less washing of teats and udders. This gives you a lower bacteria count, assures a better grade of milk.

In these days of help shortages, a Jamesway Litter Carrier enables a boy to do a man's work.

Working with more than 50,000 farmers each year, Jamesway dealers have ideas not only for your barn but also for your hennery and hog lot to put your milk, poultry, egg, and meat production on a high-production, low-cost basis. Talk with the one near you. He may have on hand or can get for you some of the equipment you want.

Write for special folders on Jamesway barn, poultry, and hog equipment.

JAMES MFG. CO., Dept. GB-944

Ft. Atkinson, Wis. Elmira, N. Y. Oakland, Calif.

EQUIPMENT & HOUSING
Jamesway
MORE MILK-EGGS-MEAT

THE IMPROVED "MARVEL" FERTILIZER AND SEED DISTRIBUTOR

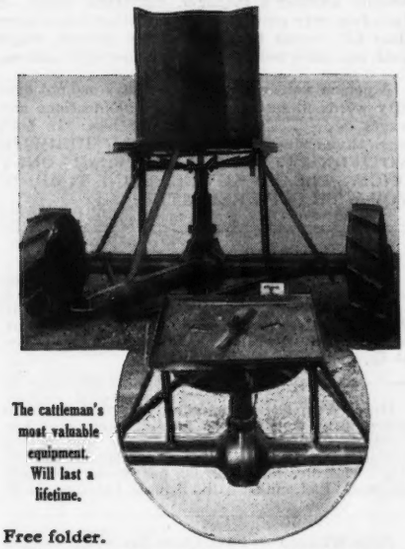

The cattleman's most valuable equipment. Will last a lifetime.

Free folder.

The above picture shows one Distributor assembled as shipped. The inset (circled) has hopper detached to show working parts and mechanism.

DEVELOPED ESPECIALLY FOR PASTURE AND ORCHARD IMPROVEMENT.

All heavy steel electrically welded construction. SPREADS ALL BROADCAST MATERIALS-TOP DRESSING-NITRATE-PHOSPHATE-LIME-SLAG. ALL COMMERCIAL FERTILIZERS AND SEED BROADCASTING OPERATIONS.

Pulled by wagon, truck, tractor. Capacity 35 gallons or 300 lbs. Can spread 25 to 30 foot swath at 15 mi. per hour.

Now in use in over 40 states.

ORDER TODAY—Immediate Shipment.

Specify whether you want one for tires or with lugged wheels.

Price $100.00 F. O. B. Demopolis, Alabama

All shipments paid in advance, C.O.D. or S. D. B. L. attached.

Dealers Wanted

H. P. RANDALL MANUFACTURING CO., LTD.
P. O. Box 272 E
DEMOPOLIS, ALABAMA

SUMMARY OF 85929 ADVANCED REGISTER RECORDS

Includes Single, Double and Triple Letter Records

	Records	Lbs. Milk	Lbs. B. F.	Per Cent
Class A	22634	11418.0	561.0	4.91
Class B	5522	11075.8	550.3	4.97
Class C	6369	10576.5	525.0	4.96
Class D	7069	10266.0	512.2	4.99
Class E	8874	9632.6	484.0	5.02
Class F	10881	9474.0	469.4	4.95
Class G	24580	8973.9	447.7	4.99
	85929	10109.2	501.7	4.96

Age . . .

(Continued from page 381)

or over. If an animal has had a calf and can be photographed the Club will pay for the cost of the photograph. If Strohmeyer & Carpenter are in your vicinity and you have such an animal tell them and they will send the bill to the Club. It must be a pure bred over 15 years of age with her calf by her side.

THE WAR WILL END SOME DAY

If we don't have what you want now, we may have it a little later. Let us know your wants.

CATALOG MAILED ON REQUEST.

THE MOORE BROS. CORP. ALBANY 7, N. Y.

"KANT-KOM-OFF"

COW COVERS

PATENTED

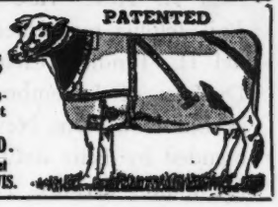

Write for illustrated price list

R. LAACKE CO.
1646 N. Third Street
MILWAUKEE, 12, WIS.

SAVE THIS MILK

SAVE MESS AND MONEY, TOO

1500 POUNDS

MANAMAR

CALF PELLETS AND CALF MEAL

- Save up to 1500 lbs. of milk per calf raised
- Every dollar invested in pellets or meal saves you $3 to $5 worth of milk badly needed for human use
- No mess of mixing gruel—no pails to wash nor water to heat
- See your local dealer, or write for details

PHILIP R. PARK, INC.
608 SOUTH DEARBORN ST., CHICAGO 5, ILL.

ADVISORY SERVICE

To Farm Owners

Our Purpose: To help you get better results on Your Farm.

Our Ability: A quarter century of experience managing hundreds of well-known farms.

Our Suggestion: An unbiased Report by us on Your Farm, with definite recommendations.

WRITE TO OUR NEAREST OFFICE FOR MORE INFORMATION

45 West 45 St. New York, N. Y. — Turks Head Bldg. Providence, R. I.

Burlingame, Field, Pierce & Browne, Inc.

GLENN G. LECKY

Auctioneer

of Pure Bred Guernseys

Holmesville - Ohio

STROHMEYER & CARPENTER, Inc.

Photographers of Animals

White Plains - Box 788 - New York

The Starr Farms

We are breeding to COW FAMILIES

During past two years 18 A.R. records:

Average—11887.9—636.9—5.35%. Eleven cows were from the same family. It is bulls and surplus females from this stock we are offering. Visit the farm. Make your own selections right on the ground.

T. B. Accredited

Michigan Bang's Free Certificate 10355

Ross Martin, Owner — ELKHART, INDIANA

BASQUAERIE FARMS

HERD SIRES

GREEN MEADS GAY DEFENDER 312990

Sire: Green Meads Levity King 288158
Sold for $15,000.
Dam: Green Meads Lady Delight 658213
14165.7 Milk, 747.7 Fat, Class EE

FLYING HORSE SELECT'S DRUMMER 321031

Sire: Alfalfa Farm Select 235004
Sire of Flying Horse Select Primrose, Class Leader
12816.2 Milk, 815.5 Fat, Class GG
Dam: Alfalfa Farm Flute 442406
4 Class Leading records
15961.3 Milk, 970.4 Fat, Class AA

Mr. and Mrs. Francis V. Crane, Owners — Winslow Blanchard, Manager

Millis, Massachusetts

Where to Buy Guernseys

A service to help buyer and seller of Registered Guernseys

RATE: $3.00 per inch.

No proof submitted.

All animals listed are for sale.

ARKANSAS

FOR SALE—Dispersion of small herd of Registered and grade cows, bred or with calves. Registered animals are of excellent stock of Kenfleur breeding. Also selling is Kenfleur's Lillian's Ideal 308902, 3 year old herd sire, and a rare bargain at $650.00. Two unit DeLaval milker and 4 can Frigiaire cooler also available. J. S. M. Cannon, 1423 Summit Ave., Little Rock.

INDIANA

FOR SALE—Bull Calves. From such sires as: Langwater Golden, a proved sire; Golden Arrow Proud King, his dam's record, 20552.8 M., 812.3 F. Golden Arrow Duke's Memory, his dam's record, 19373.8 M., 965.5 F. "Cathedral Rilma," his sire, sired two world record cows. Golden Arrow Farms, Box 7, Huntington.

FOR SALE: From the best herds in Central Indiana, bulls with high production in the pedigree. Occasionally a few females. Write us your needs. We will help you. Boone County Guernsey Association, R. L. George, Secretary, Lebanon.

MAINE

FOR SALE — Bull calves sired by Langwater Gold Dawn (dam's record 15001.6—773.6) out of daughters of Langwater Redemptor (dam's record 16715.6—984.4). Service age and under $150.00. Registered and crated. Soon Available, sons of Langwater High Honor out of daughters of Langwater Gold Dawn $250.00 each. Bang's Free Herd No. 1544 and T. B. Accredited. Mr. and Mrs. Paul Roehrig, R. F. D. 1, Westbrook.

MARYLAND

FOR SALE—Twelve Pure Bred Guernsey Heifers of fashionable breeding, six bred and six close to breeding age. Can be seen any time at my farm at Butler, Baltimore County, Maryland. George Abell, 7 East Biddle Street, Baltimore.

MASSACHUSETTS

FOR SALE—Five-year-old bull (very gentle), Conquest King Mischief. A grandson of Green Meads Mischief sired by Langwater King of the Meads. His dam is a daughter of Green Meadow Watchful, that has a record of 14013.7—756.6—A. Farmer's price. Write Mrs. O. M. Whittemore, Waycross Farm, Lenox.

MINNESOTA

FOR SALE—7 registered heifers from 10 to 20 months, sired by Gloria's Premier of Old Oaks, a son of Boulder Bridge Premier, that has 19 A. R. daughters and 5 A. R. sons, and Cherub's Gloria of Old Oaks, C. T. A. record of 743 lbs. fat, and 3 A. R. daughters. Svanberg and Anderson, Wilton.

OHIO

FOR SALE: Bull calf, born June 11, 1944. Sire: Pine Manor Levity King. Dam: Leader's Alice Also, a show cow by Edgemere Leader, 12353.8—617.9—AAA (subject to final approval). He is a large calf and a show prospect. Three of his five maternal brothers and sisters are show animals. Bang's Accredited. Edith E. Folden, Blacklick.

PENNSYLVANIA

FOR SALE—Prince Hardwick's Royal, double grandson of Hardwick's Royal, 3 years old, son of Coldspring's Hardwick's Knight and Coldspring's Hardwick's Lilac. Dam's sister Vanity made 18293.5—724.9—A, sire's sister Alice made 15597.3—698.0—D. Lilac's dam Independence of Breidablik made 15849.0—622.6—A. Bull calves for sale. T. B. and Bang's tested. George Lesser, White Haven.

Applicants for Membership

THE following Guernsey breeders have applied for membership in The American Guernsey Cattle Club:

GEORGIA: Vernon H. and Francis L. Smith, Dahlonega, recommended by Ralph W. Coarsey.

IDAHO: Adamson Livestock Co., Carey, recommended by Lewis C. Freer; C. A. Harder, Buhl, recommended by Harold A. Steele.

ILLINOIS: Mrs. Gladys W. Blackett, Winnetka recommended by D. B. Hunt.

INDIANA: Maxwell N. Naas, Portland, recommended by H. F. Krimendahl.

MARYLAND: John Losten, Jr., Elkton, recommended by Albert Fox.

MISSOURI: Karl Kastendieck, Billings, recommended by John C. Wieland.

NEBRASKA: Dr. Edward M. Leigh, Hardy, recommended by O. H. Liebers.

PENNSYLVANIA: Jerome H. Rhoads, Quarryville, recommended by William A. Frew; Abe Birenbaum, Philadelphia, recommended by Samuel H. Tendler; Charlotte Grand Duchess of Luxembourg, Trading as Eldorado Farm, Newton, recommended by Feliz deClervaux; John Cochrane, Chadds Ford, recommended by H. G. Haskell; Lawrence Lindquist, Willow Grove, recommended by Alexander D. Thayer; Howard C. McCrady, Pittsburgh, recommended by William O. Peterson; Mrs. Nellie I. Winter, Lewisburg, recommended by Evangelical Home, Inc.

SOUTH CAROLINA: I. M. Smith, Kinards, recommended by J. F. Hawkins.

WASHINGTON: Leonard Hesse, Seattle, recommended by George E. Mack. Fircrest Farms, Inc., Bellingham, recommended by Zweegman Brothers.

WANTED

Up-to-date dairy farm on lease by responsible American breeder and farmer. Farm should be capable of large production or development, having good herd of high grade or pure bred cows. Suitable house essential. Please write with description of conditions and rental terms to
P. O. Box A
Easton, Connecticut

Wanted: A job as manager of a good Guernsey farm in the Eastern states. Am experienced in all branches of Guernsey work, farming and farm machinery.

Box No. 169
Guernsey Breeders' Journal
Peterborough, N. H.

Employment Service

For the duration of the present war, the Guernsey Breeders' Journal is offering a free employment service to both the employer and employee. Any breeder wanting a manager, herdsman, tester, or barn help may use this column, stating in not more than fifty words the kind of help desired, wages paid, and other inducements, together with address.

A person wanting employment may use not over fifty words in setting forth his qualifications and wages desired, also giving the address. In both cases the service is free. UNLESS OTHERWISE NOTIFIED COPY WILL APPEAR ONLY ONCE. PLEASE ADVISE, EACH TIME, IF YOU WISH COPY REPEATED.

DO YOU NEED ANY FARM HELP?

For the Eastern Area, from time to time we can supply highly qualified herdsmen and farm managers from men who register with us. Write or visit. War Manpower Commission, U. S. Employment, Service. Metropolitan Farm Placement Office, 44 East 23 St., New York 10, N. Y.

Help Wanted: Experienced married man for general farm work. Must be A-1 machine milker. Used to modern machinery, steady and willing worker. Positively no liquor. Give age, references. Draft classification. $27.00 per week. Modern tenement, fuel, milk. A. K. Pringle, Lebanon, N.H.

Help Wanted — First Class Herdsman to take charge of a good small Guernsey herd. V. J. Rova, Montoursville, Pennsylvania.

Help Wanted—Man, preferably married, energetic, with initiative, experienced in cattle and A. R. testing, willing to work with head and hands to build up sixty head good foundation stock into an outstanding Guernsey herd. Six room house with modern conveniences. State past experience and wages expected. Bailiwick Farm, R. F. D. No. 2 Newport, R. I.

Help Wanted—Married man, sober, honest, energetic; able assume responsibility. Small, select registered Guernsey herd; successful poultry plant, specialty eggs. Splendid working conditions, all improvements, within city limits. $35.00 weekly start, increase and bonus to worthy man. Eggs, milk, vegetable ground provided. New house, all conveniences, permanent position, references requested. A. G. Lord, Route 2, Box 1376, 6515—38th Avenue, North, St. Petersburg, Florida.

Help Wanted—Manager for Hillside Farm near Dorset, Vermont. 20 cows, young stock, also small beef herd. Herd needs developing and care. Milking machine used. 3½ miles from town and schools. No electricity or phone. Farm land for crops fairly level, steep fields near barns pastured. Modern machinery. Good job for right man. Good wages. Sheldon S. Yates, 500 Fifth Avenue, New York City.

Position Wanted: Farm manager or herdsman, 30 years of age, married. Capable of economical milk production, calf raising, A. R. testing, fitting and breeding of Registered Guernseys. Experienced in field crop raising, pasture management, operation of all modern machinery. Feeding, training of horses a hobby. References furnished on request. Francis L. Fulton, Liseter Farm, Newtown Square, Pa.

Position Wanted—Herdsman or Superintendent in Pennsylvania, New Jersey or New York. Single, well experienced in care, feeding of pure bred herds. J. F. Hoffman, 1138-40 Pine Street, c/o Pine Hotel, Philadelphia, Pennsylvania.

MANAGER

Wishes to make new connection. Experienced in breeding, showing and testing work, special grade milk, wholesale and retail, general farming, poultry and fruit. Agricultural College training and several years of successful management. Feel I can help the right party.

Box 170
Guernsey Breeders' Journal
Peterborough, New Hampshire

TRUCKING

From Eastern Sales and at all times. Much experience.

MEADOWBROOK FARMS
M. E. McGuinn
R. F. D. 5
Spartanburg, South Carolina

FRANKLIN Uterine Capsules

A valuable aid in removing afterbirth and treats septic infection. 3 capsules $1, 12 for $3, postpaid.

CATALOG FREE!

O. M. FRANKLIN SERUM COMPANY
Livestock Exchange Building DENVER, COLO

CALF SCOURS

Many cases of "Calf Scours", "Colds" and general unthriftiness are caused by lack of vitimins, according to Wisconsin Experiment Station. Anchor *Vita-Caps* are prepared in accordance with their special formula. Price . . . $1.25 for 25. Write for information on *Vita-Caps*.

ANCHOR SERUM CO., Box 1177, Indianapolis 6, Ind.

Get Your Calves off to a Flying Start

Use ANADEX CALF CAPSULES

The new nutritional approach for preventing and correcting calf scours.
ANADEX is based on research at the Wisconsin Experiment Station.
Give ANADEX the day the calf is dropped and continue 'till the calf is through the critical first two or three weeks. Easy and economical to use.
25 capsules $1.00; 100 capsules only $3.25 prepaid.

NUTRITION PRODUCTS CO.
Dept. E, AURORA, ILLINOIS

Cut your BREEDING FAILURES

Don't slaughter your shy, slow, or seemingly barren breeders. Feed them VICTOR WHEAT GERM OIL. Users report breeding troubles corrected after one VICTOR feeding. Typical is C. G. A., dairy breeder, who writes, "I had a pure bred cow which I could not get with calf. Served her five times; then used wheat germ oil and she settled on the next service." Costs less than ½c per cow per day; costs you nothing if not satisfied with results. Send $16.50 for gallon, or $4.75 for quart. Shipment prepaid if cash accompanies order. Sunland Manufacturing Co., 204 N. W. Warehousing Bldg., Minneapolis 3, Minnesota.

Victor Wheat Germ Oil
SOLD UNDER MONEY BACK GUARANTEE

Hoof Rot, Thrush-Canker, Calk Wounds

APPLY Dr. Naylor's LINITE —a thorough treatment for stubborn conditions. Antiseptic poultice liniment—easy to apply, prompt in action. For horses and cows. Per bottle, $1.00.

At dealers or by mail postpaid.

H. W. Naylor Co., Morris, N. Y.

Dr. Naylor's LINITE

DAISY CATTLE MARKER

Patent numbers 2327823 and 2327824—Other patent claims allowed.

No. 20 Bull Marker

Standard numbers are stamped 1 to 300. Large numbers black inlaid. Chain and marker plate plated.

With Easy On—Stay On Markers You Will Know Your Cows and Calves

No. 17 for horns $6.50 per dozen. With Horn Connector $8.00 per dozen. With Connector the marker plate will always stay in the center of cow's head.

No. 18 used around neck $7.50 per dozen

No. 19 for calves and young stock $7.00 per dozen

No. 21 used around neck, market plate stands perpendicular, numbered on both sides **$9.50 per dozen.**

No. 22 for calves and young stock, same as No. 21 except shorter chain. **$8.50 per dozen.** The above numbers furnished assembled with adjustable chain. Postpaid. Sample mailed for **75 cents. Please tell us what breed cattle you have when ordering.**

No. 20 Combination Bull Marker furnished assembled, adjustable chain. He is easily handled with this attractive combination marker. **Price $2.50 Postpaid.**

Manufactured by

Golden Arrow Farms Box 7, Dept. G Huntington, Indiana

Yes, most feeds contain some kinds of minerals—salt, ground limestone and even iodine.

But today, with the *kind* of feeds you can get, a complete mineral feeding program is a *must*—to get the most in production and maintain good health.

There's a good answer to this problem. You'll find it in

Near's MINRALTONE

With VITAMIN D

A MINERAL FEED SUPPLEMENT

Near's MinRaltone with Vitamin D supplies your livestock with 10 ESSENTIAL MINERALS in recommended quantities and proportions.

Send coupon. Get literature that tells you why it pays to feed Near's MinRaltone . . . and a feeding program for your stock.

NEAR'S FOOD CO., INC. of BINGHAMTON, N. Y.

NEAR'S DIJEX-TONE

Digestive Tonic Aid and Mineral Supplement

For the ailing cow, the subnormal critter or freshening cow, keep a drum of Near's DIJEX-TONE. It's a combination of Near's minerals, Vitamin D, digestive tonic aids and medicinal appetizers. Easy, inexpensive to feed, a big money-saver and sometimes a life-saver.

NEAR'S FOOD CO., INC.
Dept. S, Binghamton, N. Y.

Without obligating me, send me literature on why Near's MINRALTONE pays, and a feeding program for my stock.

I have a dairy of.....cows, ...young stock.
(Give number of each.)

Name .....

Address.....

How to use HERD RECORDS ..Profitably

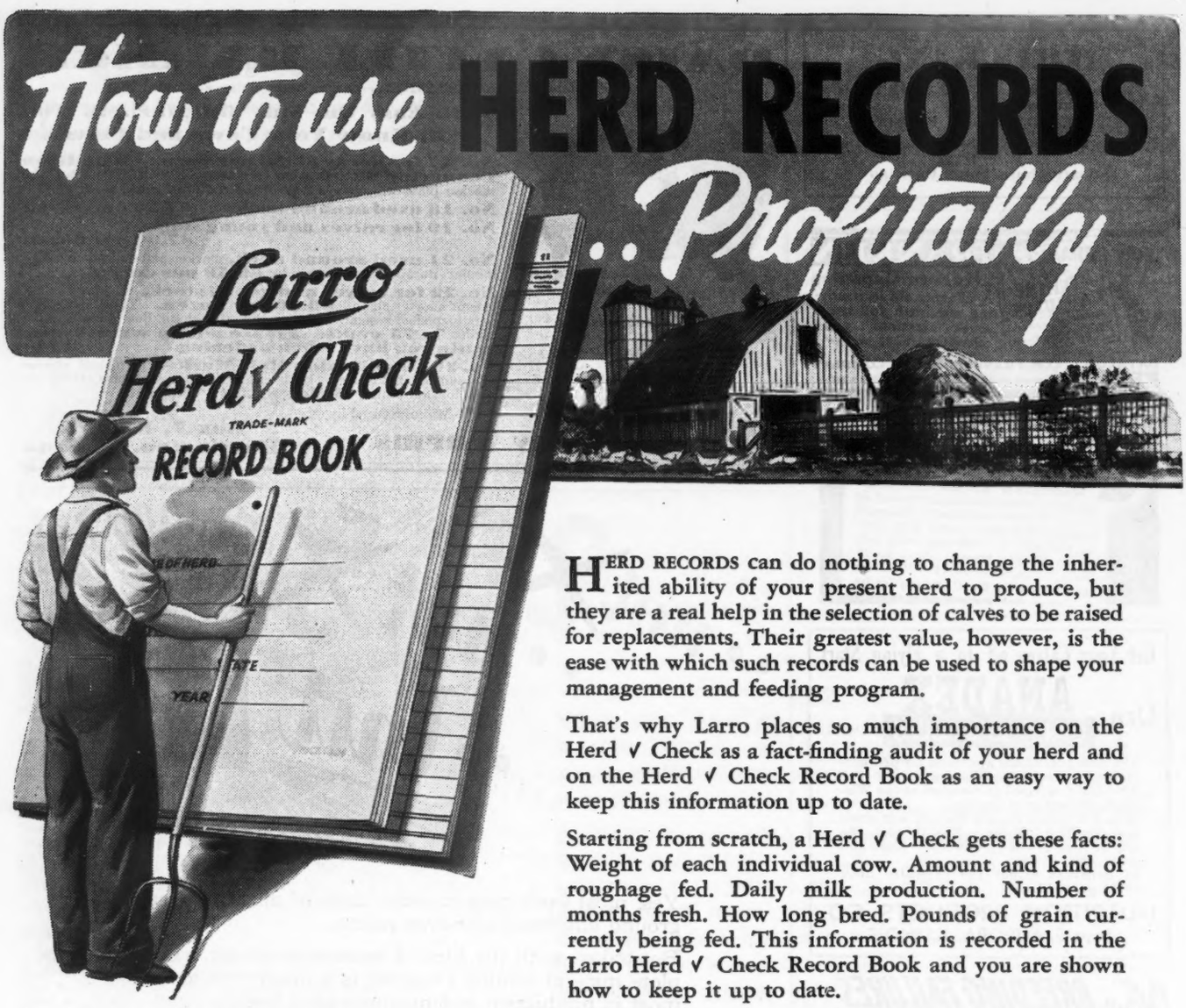

HERD RECORDS can do nothing to change the inherited ability of your present herd to produce, but they are a real help in the selection of calves to be raised for replacements. Their greatest value, however, is the ease with which such records can be used to shape your management and feeding program.

That's why Larro places so much importance on the Herd ✓ Check as a fact-finding audit of your herd and on the Herd ✓ Check Record Book as an easy way to keep this information up to date.

Starting from scratch, a Herd ✓ Check gets these facts: Weight of each individual cow. Amount and kind of roughage fed. Daily milk production. Number of months fresh. How long bred. Pounds of grain currently being fed. This information is recorded in the Larro Herd ✓ Check Record Book and you are shown how to keep it up to date.

Then, a program of feeding and management, based on these facts, is suggested. Because you keep the record book, it is easy to follow the progress each cow makes on the program and to judge for yourself the value of the Larro Feeding System.

The benefits of the Larro Feeding System and the Larro program of fact finding are not limited to large dairymen. They work equally well for the man who owns a smaller herd.

This 24-page book contains enough pages for a one year's record of your herd. Also included are: Calving and breeding record. Information on how to bring fresh cows to full feed. Gestation table. Suggestions on the use of pasture and feeding hay with pasture. Larro calf raising plan and chart. And, a brief summary of the Larro Dairy Feeding System. If you are a dairyman, we will be glad to send you one of these Herd ✓ Check Record Books without charge. Just write the nearest office of General Mills, Larro Feeds, and tell us how many cows in your herd.

GENERAL MILLS
Larro Feeds
MINNEAPOLIS DEPT. 10 SAN FRANCISCO
DETROIT KANSAS CITY

ALL OVER AMERICA

Larro DAIRY FEEDS

Pronounced to rhyme with "arrow"

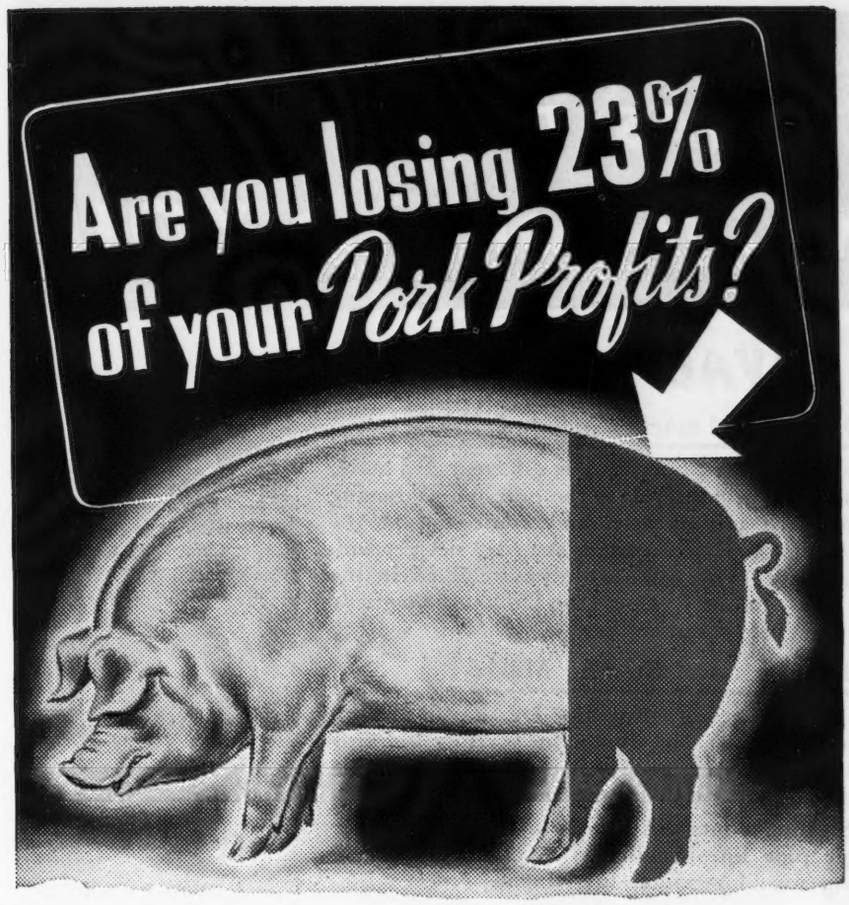

★ ★ ★ ★ ★ ★

IN a hog feeding experiment at one of the large state Agricultural Colleges, salt saved 107 pounds of feed in every 100 pounds of animal weight gain — saved 23 percent of all the feed used — and shortened the time of fattening by 60 days.

Salt can make such savings because it is basic to digestion and increases assimilation of feed by the animal.

Cuts Down Waste

By feeding salt, more animals can be raised... more profits made on the same amount of feed, as this important experiment proved. With dairy cattle, salt increases milk production. Since no two animals need the same amount of salt, the best way to feed salt is to feed it FREE CHOICE*. Have it always before your livestock. Then you'll be sure that your dairy cattle, steers, sheep, horses and hogs get the salt they want and need.

Greater Profits

Stretch your feed by feeding salt. You'll be rewarded with thriftier livestock that pays you greater profits—up to 23 per cent greater.

MORTON SALT CO., Chicago 4, Illinois

*Salt FREE CHOICE means having salt before your animals all the time, so that they can eat as much or as little as they want.

Feed Salt *Free Choice*
For Healthier, Thriftier Live Stock

DE LAVAL HAS THE WINNING MILKING COMBINATION FOR YOU

DE LAVAL MILKERS

The De Laval Magnetic Speedway Milker

The De Laval Magnetic Speedway is different and better in principle and performance. It is the only milker having pulsations for each unit created and controlled at the pulso-pump by magnetic force and assuring perfect uniformity of milking. The cows are always milked in the same perfect way. In every respect the De Laval Magnetic Speedway is the world's best milker.

The De Laval Sterling Milker

The De Laval Sterling provides De Laval quality milking for small herds. The wonderful Sterling Pulsator has only two moving parts and provides positive, precise milking speed and action that pleases the cow.

De Laval Sterling Units can also be used on any other make of single pipe line installation to obtain De Laval quality milking with low initial investment.

Plus . . . The DE LAVAL *SPEEDWAY* Method of Fast Milking

The De Laval Speedway Method of Fast Milking is a simple, common-sense milking routine which (1) saves time, (2) promotes better udder health, and (3) improves milk production.

It is now widely used, with more and more dairy farmers changing their herds over to it each day.

It has the approval of leading dairy authorities — many of the state agricultural colleges through their extension services and the county agents are teaching fast milking through meetings and demonstrations.

Fast Milking brings *improved* results with *any* method of milking — but *best* results with De Laval Milkers.

It's simple, easy and practical. Good results show up at once. Try it on your own herd.

SAVES TIME

BETTER MILK PRODUCTION

LESS STRIPPINGS

HEALTHIER UDDERS

BETTER SANITATION

CLOSER CONTROL OF HERD HEALTH

THIS IS THE EASILY FOLLOWED DE LAVAL *SPEEDWAY* METHOD OF FAST MILKING

1. *Be regular* — start milking at same time each milking.

2. *Have everything in readiness* — avoid unnecessary noise, confusion or distraction of any kind in barn at milking time. Study your milking routine to eliminate every unnecessary move.

3. *Preparation of the cow* — Thoroughly wipe udder of each cow, just before her turn to be milked, with a clean cloth which has been immersed in warm water (130° F.) containing 250 p.p.m. of available chlorine. Follow immediately with Step 4.

4. *Use of the Strip Cup* — Next, using full hand squeeze, draw a few streams of milk from each quarter into strip cup. Inspect for abnormal milk; if present, milk cow last. (Steps 3 and 4 induce rapid let-down of the milk.)

5. *Apply teat-cups immediately after using Strip Cup.* Hold and apply teat-cups properly so that no vacuum is lost and least amount of air is admitted.

6. *Teat-cups should be removed from cow at end of 3 to 4 minutes.* Hand stripping should be employed chiefly for purposes of inspection, and should consist of only a few full hand squeezes from each quarter. Do not prolong hand stripping. Machine stripping can be done just before removing teat-cups by massaging each quarter briefly.

THE DE LAVAL SEPARATOR COMPANY

NEW YORK 6 — 165 BROADWAY
CHICAGO 6 — 427 RANDOLPH ST.
SAN FRANCISCO 19 — 61 BEALE ST.

AMERICA'S FUTURE FARMERS

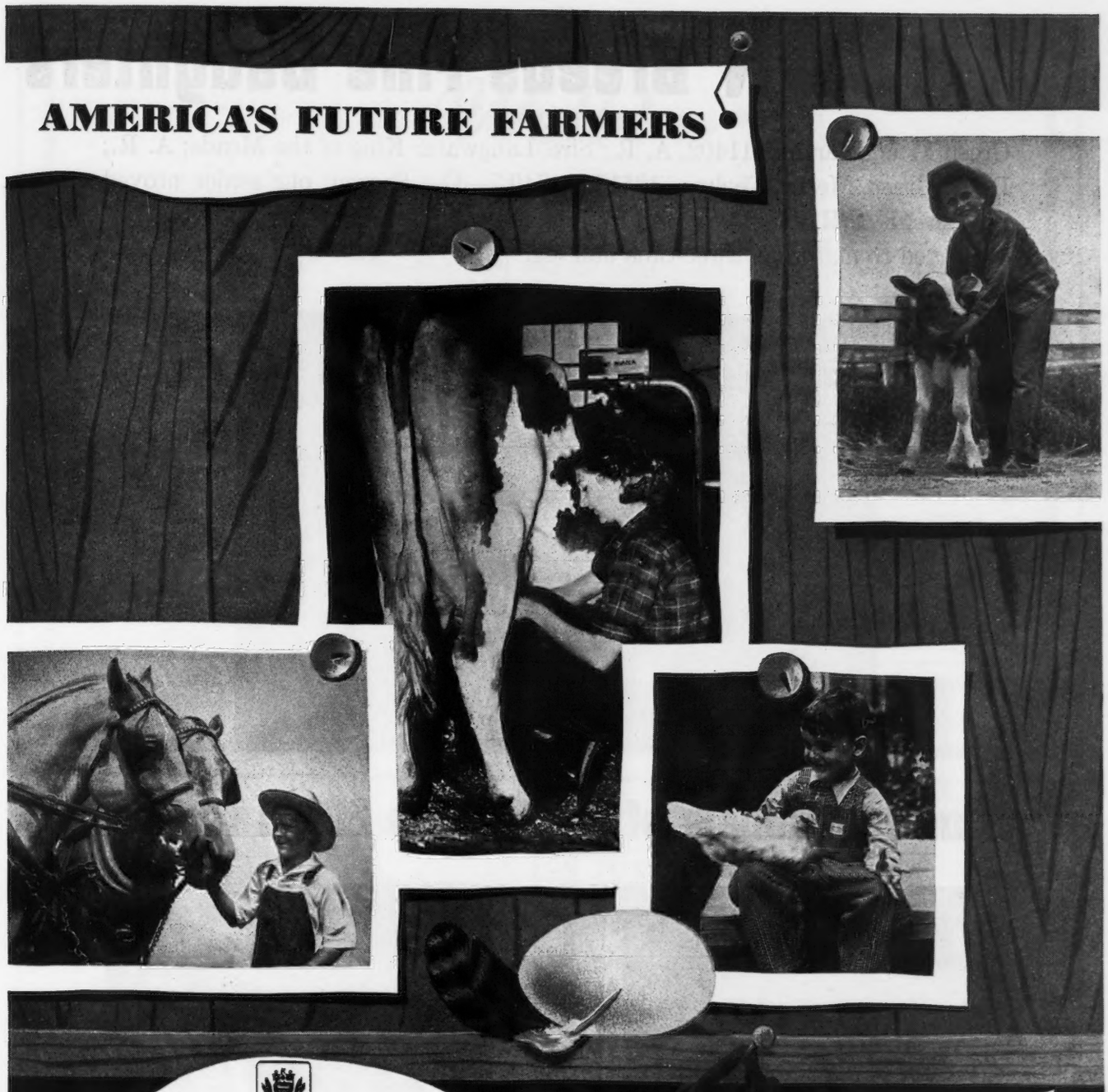

Today, the future history of American Agriculture is being written by America's Future Farmers.

The world's food demands on the American Farmer are staggering. With the help of our FARM YOUTH, food production has been stepped up to a degree not dreamed of, a decade ago. Their understanding of modern methods is amazing. A decade hence, they will be expert agriculturists in every sense.

These boys and girls will carry on the traditional American advantages we are fighting for. Their rich experience and educational training will develop them for future farming, which will be more attractive than ever before. Better machinery, better breeds of poultry and livestock, and a newer knowledge of nutrition, will result in STILL GREATER production with less drudgery.

We are proud that Red Rose Feeds will play a prominent part in this great work. To America's Future Farmers we pledge our best in feeds and service, just as we have served their parents and grandparents, for more than a Century.

JOHN W. Eshelman & SONS
YORK, PA. LANCASTER, PA. CIRCLEVILLE, O.

Eshelman RED ROSE GUARANTEED FEEDS

SARGON Breeds Fine Daughters

Green Meads Sargon 211402, A. R.; Sire, Langwater King of the Meads; A. R.; Dam, Green Meads Thelma, 13518.8—740.7—D. Sargon, our senior proved herd sire, 8 A. R. daughters with average increase over dams of 103 lbs. fat, converted to maturity, three-time milking.

Two Individuals of the famous EDITH family

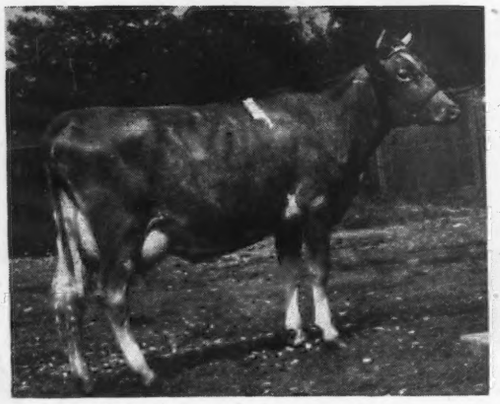

BURTON LANE'S SARGON GLENNA 769617
A 2-year-old. She is now on A. R. test and milking over 40 lbs. per day 2X. Sire: SARGON. Dam: TIANNA'S EDITH 12569.4M—736.2F.—Class AA

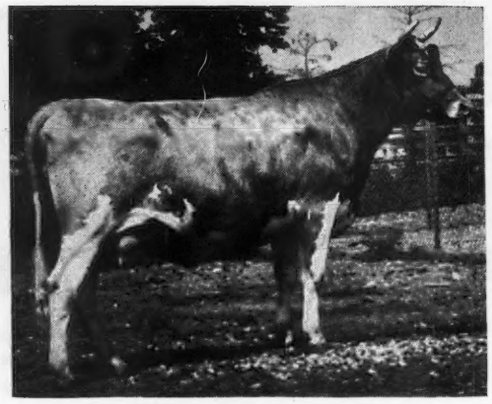

BURTON LANE'S SARGON FRECKLES 698895
A 2-year-old in calf by Valor's Faithful Supreme. Sire: SARGON, Dam: ADELMER'S ALERT CLARA 552722, 560.5 in GG—973 milkings, 563.1 in BBB. Dam: TIANNA'S EDITH, 736.2 F.—Class AA.

Valor's Faithful Supreme bull calves available.

BURTON LANE FARM

CONWAY ROAD, LAKE FOREST, ILLINOIS

OLIVER M. BURTON
Owner

Our herds are built on outstanding cow families.

Well!

Till reminded by the Journal we completely forgot our ad for September 1st. But our cows went right on doing their own advertising **May, June and July production, each were far higher than any preceding month.** No—the herd was no larger—and half two-year-olds.

We were a little disappointed by our April, June, A. R. fat tests, and it is interesting to note that the creamery tests in those months were as much as 0.35% above our herd average though normally about the same as or below herd average.

Is it not amusing how many breeders of so-called May Roses have a few good France-Masher (Butterfat to you) cows making among the top records in the herd!!!

THEY REMEMBER! Itchen Jewel, sire of Imp. May Rose King, was out of France V. (Imp. La Belle Francesca), she by Masher of La Ramee out of Imp. La Belle France. Go and do thou likewise.

C. W. BAIRD
OWNER
Phone: Bernardsville 113

TWO BROOKS FARM

Basking Ridge, New Jersey

T. B. AND BANG'S ACCREDITED

J. W. WOLFORD
MANAGER
Phone: Bernardsville 493W

Echo Glade Farm

will consign to the 18th Annual Tri-County Guernsey Sale at Wellman, Iowa, September 20:

One of the last sons of Langwater Country Gentleman 141686 with 40 A. R. daughters and out of a Maxim dam.

Sale includes 20 bulls, 30 registered females, and 75 high grade cows and heifers.

All Bang's tested. Wellman is the Guernsey Capitol of Iowa.

Write for catalog.

Willard Marner, Manager
PARNELL, IOWA

P. M. Swartzendruber, Auctioneer
WELLMAN, IOWA

Just A Few...

Selected Heifers For Sale

Sired by:

LANGWATER ARYGLL, A. R.
30 A. R. daughters with records up to 13913.6—689.9
Sire: LANGWATER PHARAOH, A. R.
Dam: UPLAND'S MARY, A. R.
10929.9—619.6—G

Shawnee Springs Commando
Sire: LANGWATER ARGYLL, A. R.
Dam: LOUINA OF RICHLAND FARMS
12449.4—640.3—CC
12217.3—624.73—A—281 days

Write for pedigrees and prices on these fine animals. Some are bred.

T. B. ACCREDITED . . . NEGATIVE TO BANG'S 9945

SHAWNEE SPRINGS FARMS

Monroe, Michigan

W. H. EICHBAUER
Owner

NELSON BUTCHER
Herdsman

Consigned to . . . NEW YORK STATE SALE

Emmadine Farm, Hopewell Junction, N. Y., September 25, 1944

McDONALD FARMS JEROME

Born: April 12, 1944

A line-bred "Prediction" combined with the blood of Myhaven King.

SIRE: McDONALD FARMS PREDICTION 293925 (see below).

DAM: McDONALD FARMS FAIRY QUEEN 761021.
10071.7 lbs. milk, 525.4 lbs. fat, Class GG.

On retest in Class E in 107 days has produced 4684.6 lbs. milk, 219.5 lbs. fat. A Myhaven King daughter out of a "Prediction" daughter.

His Sire:

(UNRETOUCHED)

McDonald Farms Prediction 293925

Grand Champion Bull—New York; Junior Champion—Eastern States Exp. and Maryland.
1st Prize Bull Calf—National, 1941. Sire of: Highest priced bull and highest priced female under breeding age—The Guernsey Sale, 1944. A son of Foremost Prediction out of Valleywood Harriet (781.8 lbs. fat, Class CC).

His Maternal Grandam

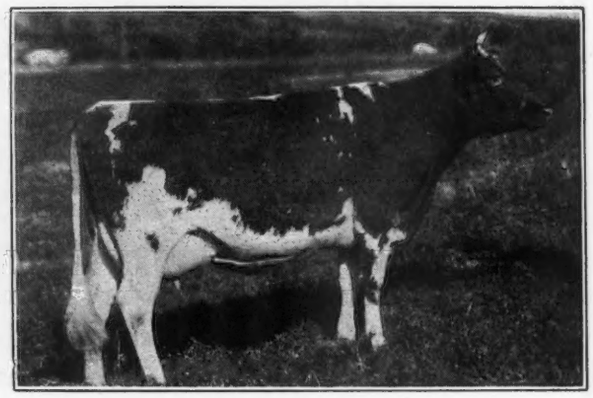

Foremost Mattie 498621

13037.7 lbs. milk, 698.1 lbs. fat, Class A.

A Foremost Prediction daughter out of a Foremost Masterpiece daughter. Mattie is dam of McDonald Farms Valor—Herd Sire—McDonald Farms.

ALSO CONSIGNED— McDONALD FARMS CLASSY 611838—Born: August 27, 1937.

13248.7 lbs. milk, 630.6 lbs. fat, Class EE.
Will be bred before sale.

Dam of: Junior Champion female—Waterloo & National Dairy Show, 1941.
A Granddaughter of Langwater Valor and Royal Supreme.

McDONALD FARMS IANTHE—Born: January 18, 1943.
Will be bred before sale.

An exceptionally nice daughter of Myhaven King out of a "Prediction" daughter with 676 lbs. fat, Class D.

McDONALD FARMS HUELLA—Born: March 12, 1942.
A very good type heifer sired by a son of Supreme's Janice and out of a granddaughter of Green Meadow Coronation King and Green Meadow Coronation Prince.

Due to freshen in January to service of McDonald Farms Hercules, full brother to McDonald Farms Dolly (620.3 lbs. fat, Class G). Grand Champion—Maryland and Eastern States Exposition, 1940.
A "Prediction" son.

LE CLARIN VALANN 707137—Born: February 25, 1941.
9948 lbs. milk, 495.4 lbs. fat, Class GG in 343 days. Will make about 520 lbs. fat. Due to freshen November 7, 1944, to the service of McDonald Farms Dauntless, a "Prediction" son with 3 A. R. daughters and others on test. He is full brother to McDonald Farms Artist, 1st Prize two-year-old National, 1938 and has made 2 records over 721.9 lbs. fat. "Valann" is sired by McDonald Farms Valor and out of a granddaughter of Green Meadow Watchful.

McDONALD FARMS • CORTLAND, NEW YORK

J. M. McDONALD, Owner — K. C. SLY, Manager

MORE ABOUT THE NEW YORK STATE SALE

Emmadine Farm, Hopewell Junction, N. Y., September 25, 1944

Left home Thursday afternoon, the 27th of July in the car with Josephine (my wife) to complete New York State inspection for sale at Foremost Guernsey Association, Hopewell Junction, N. Y., September 25, the Monday after the Topsfield Sale.

CAR TROUBLE

The car had just come from the garage but developed fuel pump and carburetor trouble and after a three to four hour wait, we arrived at Bloomsburg, Pa. about 10 p. m. where we spent the night. Picked up two soldiers in Parkton —one on the way to Pittsburgh, one a male nurse in the hospital corps, on his way to Wilkes-Barre. We let the first one out at New Cumberland, the second rode to Amity Hall. He was one of 14 children, six boys in the service. The family had just gotten a cable, one was killed in Normandy and he was hitchhiking from Camp Meade home, had been in Africa, Sicily, Italy and the Pacific—a real fellow.

When we got up at 5 a. m. Friday morning, more car trouble, the distributor was wet. A friendly policeman pushed us with his car a mile the wrong way, then drove me to a garage.

VISIT POLLACKS AND LAKE DELAWARE

Finally got going about 6:45, drove to George and Pearl Pollack's and spent the balance of the morning. Had lunch in Binghamton and drove to Senator Peter G. Gerry's Lake Delaware Farm at Delhi. Went over the herd with the capable manager, Ira Dodge and had a pleasant visit with Senator Gerry. I liked the McDonald Farms Defender daughters very much, they may consign a young bull and one of four young heifers I suggested. Maybe they won't consign as the Senator is building up the herd and does not want to let any tops go.

AN EXTRA GOOD ONE FROM SAVADA

Drove on to Unadilla where we spent the night at McDonald Farms. Early the next morning J. M., Casey, and I drove to H. M. Brown's Savada Farm, Utica, N. Y. and picked an outstanding cow, Savada Farms Dainty D. with a 394.4 lbs. GG record held for registration of calf, making 70 lbs. and over per month in D, by McDonald Farms Duke. She reminds me very much of the good Canadian cow at Langwater. Also a bred heifer, Savada Farms Nora by Fairlawn Peerless Dominant, out of Beechford's Bashful Nora (bred by the late Harry Bailey) she will be fresh for the sale.

CHERUBS AT HINDSDALE

Drove on to George Hinds at Springfield Center, where we picked three bred heifers; one by Foremost Star—he by Foremost Masterpiece, out of Reso,ute's Caroline and two by McDonald Farms Erin (McDonald Farms Countryman—out of McDonald Farms Calla). George's father had some real cattle and has always used some Cherub blood, as does Hill Girt, Lynbrook and Gerar—naturally I like this. Of course all the best things at Caumsett have the same blood. Caumsett Ruby is certainly the most important cow in their pedigrees being the dam of Ronda, she dam of Dynamo and Royal Pearl 912.9—BB she dam of Redman and three more than good daughters I wish I could afford the Dynamo—Belma calf they are putting in, he suits me exactly. This is a tip to Mr. Haskell and Tom Lindsay if they want my suggestion.

POOR COOPERATION BETWEEN VETS AND BREEDERS

Stopped between Mr. Brown's and Hinds at Delano Smiths at Frankfort. He has a very nice herd and keeps it in excellent shape—but his local Vet. had not been properly informed on Bang's certified requirements. For better or worse (I think it worse) the Dairyman's League and G. L. F. now control the destiny of New York Dairy Farms, ably assisted by Parmalee Prentice and the advocates of grade registration now teaching at Cornell.

In all justice, a real effort should be made to see pure berd breeders keep their herds certified for Bang's and do A. R. testing. I have little hope this will be done but neglecting this is certainly penalizing as fine a group of farmers as are in the land. Men and women work hard to support these high salaried gentlemen now in control and they are royally supported too.

Spent the night in Cortland, went over McDonald herd with J. M., Casey and Henry carefully the next day.

The two and three-year-old daughters of Prediction now on test would knock your eye out, they are out of real foundation cows and have been raised on properly fertilized and cared for pastures.

Picked for Klondike Sale, Elkin, N. C. October 29, two outstanding heifers —McDonald Farms High Star—dropped August 28, 1942, due right after Xmas to McDonald Farms Hercules, own brother to McDonald Farms Dolly —by Prediction, out of Rockingham Ultra Star—533.4—F; 3 A. R. daughters —Rockingham Highlight 875.7—A—1st 4-year-old N. D. S.

McDonald Farms Avon 807.8—BB and McDonald Farms Bright Star 527.6—G on show circuit where she was a most consistent winner. She is full sister to the heifer consigned, also to McDonald Farms Gold Star, herd sire Woodside whose daughter, Wonder's Star of Woodside, brought $2,000 in The Guernsey Sale this May—$130 above the heifer average. This heifer is an attractive fawn and white in color—with perfect hind legs and udder, I ever offered. She is easily the nicest Prediction ever offered in both type and breeding. Her calf if a bull, should sire quality and udders to please the most exacting. The bottom line is of course the great cow, Imp. Starlight of the Fontaines—bottom line of sire Resolute's—Countess—She could stay at Klondike or go to Rockingham with profit to either establishment—Cooley had written J. M. asking for a top—here she is. Her companion is McDonald Farms Eloise, an open daughter of McDonald Farms Prediction, out of Beechford's Eloise 650.4—F and dam of McDonald Farms Constance 745.2—DD now at Rockingham, it is the same female line as Beechford's Glow 987.8—CC and McDonald Farms Delora 767.1—DD that went to Clear Springs at $5,500.

For New York State we have (5), a bull by McDonald Farms Prediction, out of McDonald Farms Fairy Queen 525.4—GG going 700 on reentry (Myhaven King—Foremost Mattie). This a double Prediction from the La Fleur Du Jardin Rosebud line, same as Dunwalke Dictator—Imp. Financier of Myrtle Place, etc. An open heifer, McDonald Farms Ianthe (Myhaven King—McDonald Farms Bon Ton 676.5—D by Prediction). A bred heifer, McDonald Farms Huella (McDonald Farms Benedict—Green Meadow Bright Star 525.3—C) and two cows, McDonald Farms Classy 680.6—EE whose open heifer, McDonald Farms Itaska went to Miles Shore in The Guernsey Sale at $1,550 and a good McDonald Farms Valor (Foremost Royal Valor—Foremost Mattie) daughter Le Clarin Valann making about 525 bred for GG.

I like these McDonald Farms Valor's, he is by a son of Valor's Faithful, out of a granddaughter through her only sons, Foremost Royal Valor and Foremost Prediction. This to me is tops.

After lunch with the McDonalds we drove to Lloyd Rifords where we had a most pleasant visit—suggested a bred heifer by Bournedale Memoir's Monarch, out of a daughter of Royal Supreme.

Spent the night at Auburn and met J. M. and Casey at Pulaski, for breakfast. Visited Douglaston—Lynworth (L. W. Sheldon and sons)—Joe Mangeot—Mrs. Motley's—Mr Arthur Blanchard and Frank Chapman. I suggested two bred heifers from Douglaston Manor and tried to get Douglaston Baroness Camrose 9988.7—536.8—FF, own sister to Douglaston Baroness Ranfurly, just finished with 14519.3—825.6—BB (Held for reg. of calf) Did get a price privately. She is the nicest Douglaston Crown Prince that can be bought (My phone number is Cockeysville 57). Also got a price on the Foremost Acme—Caumsett Ocean Berma calf, Douglaston Baroness Charlotte, just finished with 789.8—BB (held for reg. of calf), looked great.

SHELDONS ARE TOP FARMERS

From the Sheldons will get three or four tops by McDonald Farms Archer, a cow or two by McDonald Farms Foundation (Conqueror—Dairymaid) a heifer or two. The Sheldon herd looked extra good, I have never seen a better lot of middles than the Foundation heifers have. Young Gordon Sheldon feeds them he is about 10, all the hay they will clean up. He does not dump it in all at once either. The Sheldons are top farmers, the potatoes were magnificent. Gordon said he made them by not taking Cornell advice. He would do well to follow the same receipe with his cattle. Casey has been a friend of the Sheldons for years. Sold them a son of Superb's Flower while at Douglaston Manor; that reminds me, she is fresh with a bull calf, now sixteen with almost a score card udder still; the "Foundation" bull they purchased for about half what he would have cost some out of state breeder. McDonald Farms are doing a real job in helping the Guernsey breeders in New York.

MANGEOT FOUNDATION OLD AND SOUND

From Joe Mangeot, we got a pair of bred heifers, one by Foremost Actor. Joe told me, incidentally his Uncle, Steve Mangeot, who worked in the latter part of the last century for Mackey-Flood, O'Brien and Fair in California, bought from Thomas La Motte, Bound Brook, N. J. their foundation stock in 1890.

My own Grandfather, Louis McLane, was president of the Wells Fargo on the 80's for the same people.

Early Rose of Raritan, dam of Langwater Nancy was purchased from the same farm by F. L. Ames. Helen M. of Fulton, ancestors of High Point Prince Maxim and St. James Champion's Babbie, were purchased by Bill Gould from Joe's father.

GOOD ONES AT WYCHMERE

From Mrs. Motley we took a cow, her son and a bred heifer. The cow Wychmere Climax Mariel 572.0—G, 5 years sale day, by Friendship Grand Climax, out of Supreme's Marianne 752.2—A. Her son an April calf, by Wychmere Nobleman (McDonald Farms Dauntless—Wychmere Butterfat Princess Maid 735.7—AA).

The heifer a bred daughter of McDonald Farms Dauntless out of Wychmere Climax Marigold 513.3—GG.

After a most pleasant visit with Mrs. Motley we went on to Mr. Arthur Blanchards—her brother-in-law where Clarence Hepburn is now manager—Mr. Blanchard was away, having gone to Chicago for his Mother's birthday and I was sorry to miss him.

I like the Green Meads bull he has just purchased out of Green Meads Lady Willow 15344.0—815.5—GG, she is in Topsfield Sale. They may consign a bred heifer.

From his neighbor, Frank Chapman, I took one of the best cows I am selling this fall—she will be seven, two days after the sale. Calved December 5, 1939 made 9881—469—339 days; calved December 20, 1940 made 10566—493—323 days; calved December 6, 1941 made 10320—514—306 days; calved November 8, 1942 made 10990—552—304 days; calved October 28, 1943 and has made 11899—530 in 285 days this year, still milking 30 lbs., in type she suits me, a real cow—what a shame she has no A. R. record she can go close to 900 in my opinion; next trip is due right at the first of the year. Her name, Chapman Royal Lily by Cornell Royal Superb, now in use in the Vermont artificial ring, he by Caroline's May Royal out of Superb's Ida, second dam Foremost Dorcas, her dam was lost after her first freshening but was by Sunburst Leader, a good sire. Mr. Chapman is also putting in a top heifer.

FOUR NODROGS

Spent the night at Hepburns and were at Mr. Fred Gordon's White Hall Farm, at 8 a. m. the next morning, where I picked four, all nice. The bull, a yearling by Silver Forest Attention (Langwater Valencian—Langwater May Blossom 724.7—B) out of Franchester Noble Desire 733.5—EE, this is a good line. Harry Wigman always thought the third dam Franchester Desire one of the best cows at Franchester.

The females are Nodrog Galena with about 529—bred for FF by Langwater Grenadier, out of Nodrog Merry Helene 883.8—B, next dam Langwater Helena 626.2—A, this is the Langwater Heritage line, Destiny Hope—Itchen Lily VI. same as Warrior, Langwater Mary, Levity, etc. Nodrog Glen Marie, a first calf heifer due after the sale, out of Nodrog Merry-Marie 548.7—GG and a Langwater Merry Pal. Langwater Merry Temptress on test in G, out of Franchester Temptress 550.0—GG. Mr. Gordon uses the John Clark system of naming which is the best I know, the prefix Nodrog is obvious, all Grenadier begin with G, all Merry Pal's with Merry, these names mean something and are easy to remember.

GO TO CANADA

After a pleasant visit with Mr. Gordon, and Elmer Ash the Superintendent, we left for Canada. Arrived at Hamilton at 1 p. m., went that afternoon to J. G. Good's at London, who purchased McDonald Farms Imperator for $5,200 in The Guernsey Sale this Spring. Mr. Good has some fine Yorkshire sows, I tried to buy a gilt from his best sow and much to my gratification he insisted I take her as a gift.

Liked the herd very much, he has a great lot of daughters of Supreme's General, whose daughters I sold Bill Hepburn last January for Bill Brooks. As the Journal has or is going to print an article on that trip I shall cut this very short. Visited Bill Brooks on the way home.

The next day Adam drove Josephine and me to Doneddy Farm, stopping at George King's Dun Erin Farm, Valley Crest and ran out to Mr. Kelly's farm early in the morning.

George King is using an Argilla bull by Charlescote Parson, out of a full sister to Argilla Plato, I liked his get a lot.

The Doneddy herd looked fine, the herd bulls, one Foremost and four Caumsetts all written up in the article previously mentioned should do well, individually I liked the calf by Caumsett Redman, out of Caumsett Royal Claire. He is the reverse in breeding of the good heifer at Caumsett, by High Strung, out of Royal Pearl.

Josephine was very impressed with the flowers around every home. The Canadian Farmers are real people. Generally a boy or two in the service and one or two more on the farm, small herds, little if any hired help, community

threshing, good crops, quality cattle, ancestry Scotch and English, we felt entirely at home.

Adam drove us back to Hamilton and were in bed at the Statler in Buffalo before 10 p. m.

Up early but delayed getting away, Josephine left a dress in the clothes closet and we had to drive back 10 miles. Paid a flying visit to Bernard Kurtz on his farm near Byron. Arrived at Harold Wilson's in time for lunch, left Josephine with Mrs. Wilson and Harold and I drove to Canadaigua to see Jud Morgan and Clarence Marsh. Jud was baling straw 8 miles away, Clarence threshing two farms away. We finally found both and had a most pleasant visit at both farms. Clarence was getting a bunch of half bred colts ready for the Avon Show and well grown ones they are. Clarence and Harold bought from Churn Creek, with Harold a most promising young bull, Church Creek Royal Valiant (Langwater May Royal—Calculator's Hyacinth 879.5—BB, full sister to Calculator's Marigold 606.7—FF, whose udder is the model for the Model Guernsey gotten out by Montgomery Ward.)

Jud Morgan has just hired Ray Carr from Ohio, formerly with the Bonnell Jerseys to take over the herd, hence did not want to consign.

A GOOD ROYAL CALCULATOR

Spent the night with Harold and the next morning picked two of his nicest, a Cornell Royal Calculator, Calculator's Annette, full sister to New Year and Margaret, two of his best. And a Coronation Yeoman (Coronation Rose King —Green Meadow Frolic) out of a Royal Calculator dam.

DAUGHTERS AND GRANDDAUGHTERS OF VALLYVU

Drove to Earl Scotts at Dansville and picked a very acceptable pair of cows. Earl is no green hand at the business and had already decided on the pair that would make the best impression. A daughter and granddaughter of his good cow, Vallyvu Improver's Charity 11855.5—598.5—GG in Borden Exhibit at World's Fair. The daughter by Foremost Faithful Fulfillment the granddaughter by Chanty's son of Foremost Royal Valor.

Earl drove me to the Est. H. E. Johnston farm at Munda and I picked a pair of bred heifers by Rosemount Rex's own brother to McDonald Farms Coquette—Rex I believe is an extra good sire. I saw a top daughter of his at Clarence Marsh's and Harold Wilson told me he bred one of the best grades he ever knew by him, a ton of milk a month cow.

The "know it alls" at Cornell don't like him, that is the one reason I do. I am reminded of a saying of a sage in another breed "He who breeds for averages will always have an average herd".

Also picked a very nice individual by Cudles of Elmwood, not as leggy as most of the Underdunk cattle.

Leaving Scotts after lunch we drove to Williamsport. Wrote half of this the next morning. Stopped for a short visit at V. J. Rova's good herd at Montoursville.

Arrived at York at 2:30 p. m., talked to the boys at the Fair Grounds and went over the cattle. Josephine went to the Hotel and later I drove in with Ward Snarr, Lee Yost and Henry Thomas. Johnnie arrived when we were eating supper, had to be back at Cherry Point, N. C. Monday. Looks well. To bed early. Tommy Brodix called at 11 p. m. Louis Jr. was slightly wounded July 3 in action at Noemfoor, New Guinea. A relief as we thought he had been in action all month.

P. S. Had a letter from Louis today and he only had some bones broken in his foot. He is about ready for action again.

For Catalogs write . . .
LOUIS McL. MERRYMAN & SONS, Sparks, Maryland

Consigned **NEW YORK STATE SALE**

Emmadine Farm - Hopewell Junction, New York - Sept. 25

Two Outstanding Females

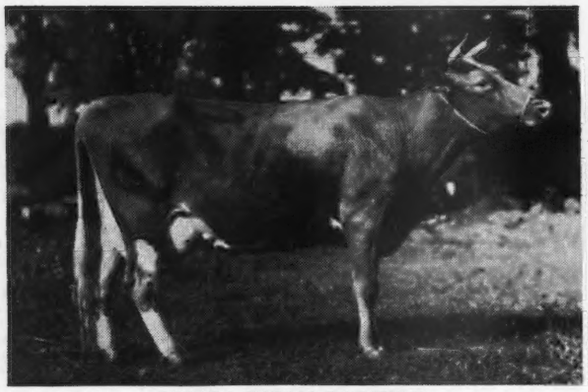

SAVADA FARMS DAINTY D.
Born September 27, 1940

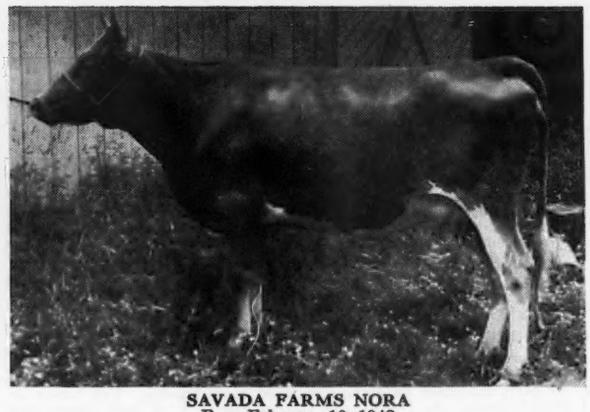

SAVADA FARMS NORA
Born February 10, 1942

SAVADA FARMS DAINTY D. is by Duke out of Savada Farms Diane and is now entered in Class D. She is one of the best cows we have ever raised. During her first 30 day period on test she produced 1483.5 lbs. of milk and 71.93 lbs. of fat. We predict that her buyer could breed for double letter and go out and make upward to a champion record. She has this potential.

SAVADA FARMS NORA is by Dominant, out of Beechford's Beautiful Nora, maternal sister to McDonald Farms Delora that sold in the 1943 Coventry Sale for $5,500.

We are confident that the production and progeny of these two cows will add much to the success of any herd they will enter.

SAVADA FARMS Whitesboro, R. D. 1, New York

Please address correspondence to . . . HENRY M. BROWN, Owner, 491 FRENCH ROAD, UTICA, N. Y. GEORGE RIKERT, Manager

Riggins Farms INC.

MAXIMS *Headed by*

Quail Roost King Ferdinand

a double grandson of High Point Prince Maxim, A. R., (more 800 lb. daughters than any other Guernsey sire). "*Ferdinand*" is sired by Quail Roost Maxim King, A. R., out of Quail Roost Maxim's Rosanne, A. R.; 12544.0—609.5—DD (1 A. R. daughter). "*Ferdinand*" sons are usually for sale. Send for our list of available Maxim bull calves.

HERD T. B. AND BANG'S ACCREDITED

Rea Riggin and Sons, Inc. - - Muncie, Indiana

CHURN CREEK FARMS

One of our Senior Herd Sires . . .

We leased Green Meads Designer two years ago and at that time having only a small herd of select cows, and the purchase of Langwater His Honor—had not planned to bring Designer back until his daughters were proved, but due to the fact that his daughters are such an outstanding group of heifers we feel that he is going to breed the kind of animals that the Guernsey Public will appreciate.

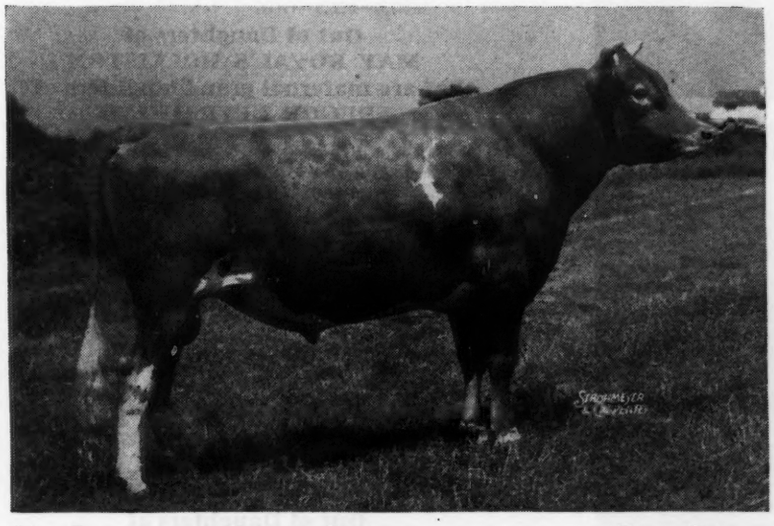

◂Green Meads Designer

Sire: LANGWATER COUNTY SQUIRE
24 A. R. daughters with 27 A. R. records that average 13424.0—674.7, 25 in immature classes.
3 over 800, 12 over 700, and 22 over 600.
3 Class Leaders in the 2-year-old classes.

Dam: GREEN MEADS QUEEN DAISY
13844.8—770.5—GG; 16560.4—848.8—BB.
2nd highest daughter of Langwater King of the Meads (Sold for $12,500). Green Meads Noble, A. R. (full brother to Designer)
Green Meads Lady Astor, A. R.
11572.9—654.9—GG

The first daughters of "Designer" to freshen:

Dam	*Due*	*Bred to*
SUPREME'S MARYON 12887.8—647.2—DD 15302.6—756.5—A	Nov. 11, 1944	Langwater May Royal
CHURN CREEK'S HARDWICK'S PEARL 12973.7—616.2—EE	Nov. 11, 1944	Langwater His Honor
*CHURN CREEK'S WISTFUL 12165.8—617.1—FF	Nov. 23, 1944	Coldspring's Hardwick's Victor

*A daughter of Supreme's Maryon

"A bull calf out of one of DESIGNER'S *daughters should prove a good investment and will be priced reasonably."*

T. B. Accredited ∴ *Bang's Free* • **WORTON, MARYLAND**

WAYNE JOHNSON, Owner R. D. WILSON, Manager JOHN C. BALL, Herdsman

THREE GREAT PROVED SIRES DEVELOPED AT TARBELL ...

Amateur snapshot taken at 6 years.
Born: September 18, 1933
Still in active service.

FOREMOST PEACEMAKER

Sire of 64 A. R. Daughters

TARBELL FARMS PEERLESS MARGO
10848.8—596.1—8th—GGG
18501.4—1013.3—1st E & EE
17390.6—934.5—B
TARBELL FARMS PEERLESS SIBYL
11695.5—582.9—GGG
16848.6—874.6—8th—DD
TARBELL FARMS PEERLESS ESTHER
12468.9—696.3—FF—730 T. M.
17886.1—887.1—AA
TARBELL FARMS PEERLESS ELOISE
14366.4—800.7—EE
TARBELL FARMS PEERLESS LEVADA
10206.2—572.7—GG—730 T. M.
TARBELL FARMS PEERLESS LASSIE
9827.6—526.3—GGG

Out of Daughters of
MAY ROYAL'S HOLLISTON
that are maternal granddaughters of
SREGOR ULTRA KING

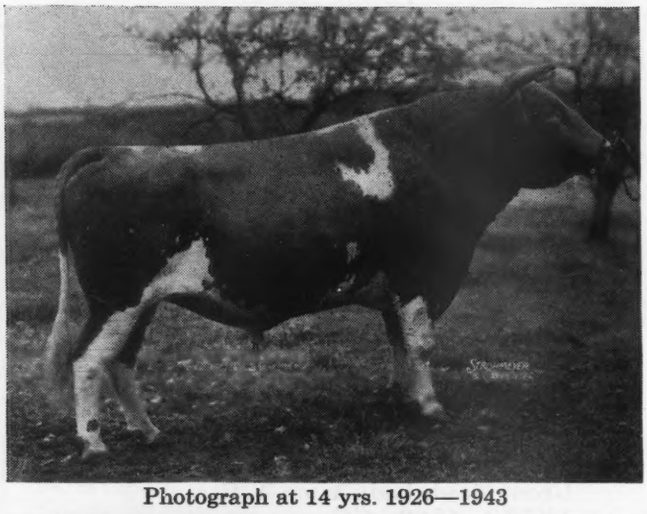

Photograph at 14 yrs. 1926—1943

MAY ROYAL'S HOLLISTON

Sire of 139 A. R. Daughters

TARBELL FARMS ROYAL LENDA
12459.3—706.3—G—730 T. M.
20508.9—1109.0—1st—C
TARBELL FARMS ROYAL MIGNOTTE
21162.3—868.3—B
TARBELL FARMS ROYAL SIBYL
17231.9—854.2—A
TARBELL FARMS ROYAL LILAC
14555.6—809.2—DD
TARBELL FARMS ROYAL ELECTRA
17501.5—824.0—AA
TARBELL FARMS ROYAL ESTHER
12605.4—617.2—AAA

Out of Daughters of
SREGOR ULTRA KING

1922—1933

SREGOR ULTRA KING

Sire of 82 A. R. Daughters

TARBELL FARMS ULTRA EUGENIE
9803.6—538.3—FFF
TARBELL FARMS ULTRA MIGNONETTE
11467.1—519.2—FFF
14618.3—592.9—AAA
TARBELL FARMS ULTRA LENDA
8760.8—517.0—EEE
SREGOR ULTRA KING'S CELIA
14729.8—754.1—C
17677.7—862.2—AHI
TARBELL FARMS ULTRA VERONA
8927.4—535.1—GGG
TARBELL FARMS ULTRA LEATRICE
13866.9—670.4—AAA

FOR SALE—Bulls from one month to serviceable age. Sons of FOREMOST PEACEMAKER, ANTIETAM BRIGHT LAD (Langwater Vagabond—Bright Lad's Frances Rose; 738.2—AA), TARBELL FARMS NOBLE LEADER (Foremost Combination—Tarbell Farms Royal Lenda; 1109.0—C), TARBELL FARMS DOUBLE CHAMPION (Tarbell Farms Noble Leader, A. R.—Tarbell Farms Peerless Margo; 1013.3—EE) and LEADER'S HIBOY OF GYPSUMVIEW (Coronation Leader—High Point Molly; 772.4—AA), out of Daughters of these great sires—**Also a Few choice Heifers of this breeding.**

FEDERAL ACCREDITED NEGATIVE

TARBELL GUERNSEY FARMS

Chenango County
SMITHVILLE FLATS, N. Y.

NORAL FARMS COMPLETE DISPERSAL

At Farm few Miles North of Indianapolis on State Road 29 to Junction of State Road 334, 1 Mile East and 1 Mile North.

TUESDAY, OCTOBER 3, 12:30 C. W. T.

HEAD 50 HEAD

Mr. Charles M. Olson, having sold his farm and equipment, will in this complete dispersal offer the buying public one of most outstanding herds of Guernseys ever to be offered at public auction in the Midwest. Mr. Olson had aspired to build one of the very best herds in this and adjoining states, and if you ever attended one of the sales where Mr. Olson was a bidder, he went away a buyer. He not only learned to pick the good ones in a short time but he enlisted the services of other breeders that knew Guernseys and then proceeded to buy regardless of cost.

In this offering you will find females sired by sons of:

FOREMOST CROWN PRINCE 254678	with	5 A. R. daughters			Sire of	2 in Sale
FOREMOST ROYAL VALOR 229913	"	33 A. R.	"		"	5 "
MAJESTY'S FEARLESS 185651	"	32 A. R.	"	1 A. R. son	"	4 "
CAUMSETT HARVESTER 145445	"	39 A. R.	"	5 A. R. sons	"	3 "
ROYAL SUPREME 137088	"	49 A. R.	"	10 A. R. "	"	2 "
FOREMOST MASTERPIECE 159266	"	32 A. R.	"	15 A. R. sons	"	1 "
MAY ROYAL'S MAJESTY 117245	"	67 A. R.	"	15 A. R. "	"	3 "
FOREMOST PRE-EMINENT 221531	"	24 A. R.	"	5 A. R. "	"	5 "
LANGWATER VALOR 79775	"	54 A. R.	"	33 A. R. "	"	1 "
FLORHAM GOLDEN BOY 86363	"	8 A. R.	"	2 A. R. "	"	1 "
LANGWATER SLOGAN 166129	"	26 A. R.	"	8 A. R. "	"	1 "
IMP. DUNWALK LAD 113342	"	42 A. R.	"	6 A. R. "	"	1 "
KENFLEUR'S PILGRIM CRESCENT 115615	"	17 A. R.	"	2 A. R. "	"	1 "
LANGWATER EASTERN KING 63072	"	43 A. R.	"	24 A. R. "	"	1 "
MIXTER MAY ROYAL 65203	"	47 A. R.	"	34 A. R. "	"	1 "

HERD SIRES:

Senior Herd Sire: FOREMOST SCOUT LEADER 314762
Sire: MAJESTY'S FEARLESS 185651 with 32 A. R. daughters
Dam: FOREMOST HERMOSA 355934; 10307.9—620.2—F
(Foremost Masterpiece and Foremost's Dorcas)
(Foremost's Bell Buoy 117666 and Valor's Ilya with 853.9—A).

Junior Herd Sire: FOREMOST SPOTLIGHT 329774
Sire: FOREMOST CROWN PRINCE 254678, 5 A. R. daughters
Dam: FOREMOST LEILA 447993; 13965.5—832.8—A

Foremost Spotlight's Seven Nearest Dams Average 14417.7—803.7
Fifteen Nearest Dams Average 14277.1—769.2

Write or Wire for Catalog—Study the pedigrees of these two sires—study the pedigrees of the females they have sired as well as the pedigrees of females bred to them—Foremost bred, Foremost re-bred, Foremost line-bred. If you will ask for a catalog—YOU WILL COME TO THIS SALE.

Indiana Bang's Free Herd — T. B. Tested CHARLES M. OLSON, CARMEL, INDIANA, Owner

***Sale Managed by...* EVERETT R. BEATY SALES SERVICE, HUNTINGTON, INDIANA**

We Offer...

Tuberculin and Bang's Tested Guernsey Cows and Heifers at reasonable prices.

Select from our 600 head

Laurel Locks Farms

Pottstown, Pennsylvania

Neat but not gaudy!

A trite saying but, nevertheless, one that aptly describes our

Outstanding Guernsey Stationery

Write today for specimens and prices.

Transcript Printing Company

PRINTERS OF THE JOURNAL

BOX 469 - - PETERBOROUGH, N. H.

The Sixth

PENNSYLVANIA STATE SALE

TRENTON, NEW JERSEY : OCTOBER 13, 1944

SPONSORED BY THE PENNSYLVANIA GUERNSEY BREEDERS' ASSOCIATION

Again Presents Top Quality Foundation Guernseys

FIFTY ENTRIES FROM TWENTY LEADING HERDS

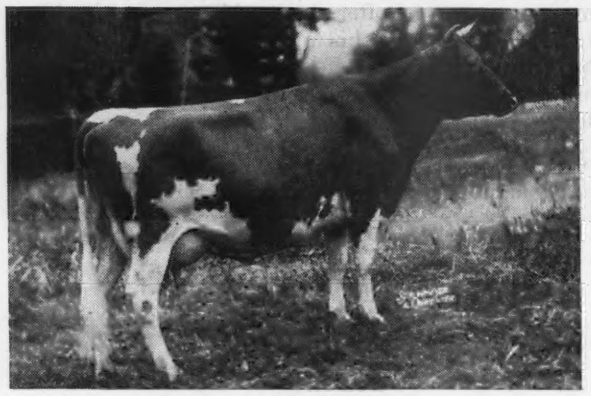

MYRNA OF ORCHARD BROOK

Dropped: March 6, 1939. Fresh and open at Sale Time. Record: 12897.5 Milk, 693.7 Fat, Class CC. (Held for registration of Calf). Sire: FOREMOST HIGHTIDE 199095. Hightide's Valcinderella 20419.5 Milk, 929.0 Fat, Class AA. Dam: MILLICENT OF ORCHARD BROOK 501452. She out of a granddaughter of Langwater Foremost.

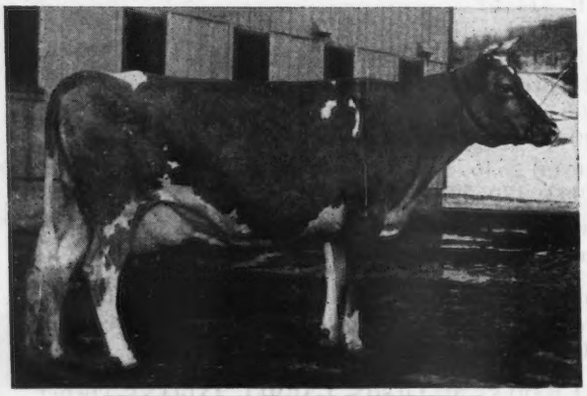

McDONALD FARMS BETTINA

Dropped: May 15, 1936. Calved: July 18, 1944. 12113.6 Milk, 683.9 Fat, Class DD. Dam of McDonald Farms Dathia. 11983.7 Milk, 670.3 Fat, Class D. Sold for $2,500. Sire: FOREMOST PREDICTION, 61 A. R. daughters. Dam: BROCKTON'S SYLVIA. 11207.8 Milk, 634.2 Fat, Class AA. 3 A. R. daughters, one on test. Four additional entries from McDonald Farms, 3 females, one bull include:

McDONALD FARMS GRACIOUS

Dropped: July 27, 1941. On test. Bred: March 14, to McDonald Farms Prediction. Sire: MYHAVEN KING 233983, A. R. Dam: BUTLER ISLAND VALOR ERNESTINE, 10354.1 Milk, 515.2 Fat, Class FF.

Hill Girt Farm has entered **HILL GIRT NORA GAL,** 5 years old, due in September. Record: 11736.4 Milk, 643.37 Fat, 347 days, Class D. Sire: NORANDA. Dam: HILL GIRT NORA GALLI; 10126.0 Milk, 479.3 Fat, Class EE; 15688.5 Milk, 729.5 Fat, Class A.

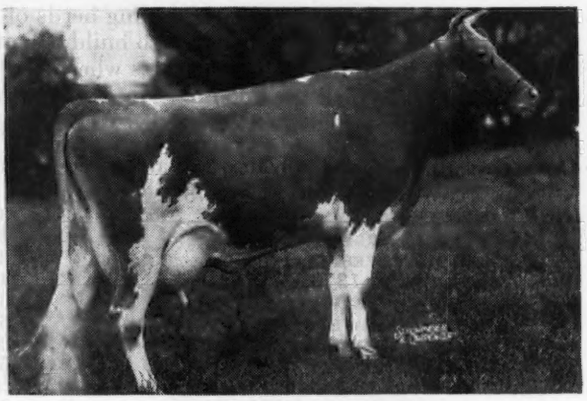

THORNTON'S JEWEL

Sold for $1,500 in 1936. 13088.3 Milk, 604.0 Fat, Class G. Dam of Antietam Thornton's Jewel, sold for $1,000 in 1942. Another daughter on test.

In the Sale out of Thornton's Jewel—Bull

ANTIETAM ST. NICK

Dropped: December 25, 1943. 15 nearest dams average: 14079 Milk, 721 Fat. Sire: ANTIETAM GYPSY PRINCE. Sire: Langwater Vagabond Dam: Bright Lad's Jane, 17390.2 Milk, 766.9 Fat, Class BB. Also from Antietam Farm— Two Daughters of Foremost Gold Bond.

ANTIETAM WEYMOUTH

Heifer—Bred May 27, to Hardwick Sonsie's son by Vagabond. Dam: ANTIETAM POUNDSTOCK, 15104.2 Milk, 783.7 Fat, Class AA, and ANTIETAM OPAL, 11467.5 Milk, 611.9 Fat, Class GG. Due in September. Dam: HARDWICK'S OPAL; 4 A. R. daughters, 11781.5 Milk, 714. 2 Fat, Class EE.

GOLDEN HARVEST LOTTY

16557.5 Milk, 653.5 Fat, Class EE. Her daughter in sale from Witchwood Farm.

WITCHWOOD DARLINE

Dropped: April 24, 1943. Bred: July 10, 1944 to Langwater Wizard. Sire: FOREMOST ROYAL PRECISION, he out of May Royal's Eloise, 14498.3 Milk, 870.2 Fat, Class DD.

FOR CATALOGS WRITE

THE PATE SALES COMPANY, 2064 Lawrence Road, Trenton, New Jersey

PINEBROOK FARM DISPERSAL

October 21, 1944, Colmar, Bucks County, Pa.

E. F. STEWART, Owner

6 Bulls - 28 Cows - 20 Heifers with Feed and Machinery

TUBERCULIN ACCREDITED
BANG'S FREE CERTIFIED

This herd one of the highest on production in Pennsylvania, established in 1924, in which lifetime records have been kept, was high herd last year in Bucks, Montgomery County Association, with an average of 481.4 lbs. fat on two milkings, has an eleven year average of 468.5 fat. Past 7 years has averaged 488.8 lbs. fat and the past 5 years 491.5 lbs.

The first sire used was Deborah's Ultra of Pine Brook, a son of Merry Ne Plus Ultra of Hill Girt, sire of Merry Top of Hill Girt.

The next sire used was Pencoyd Crusader, 1 A. R. son, 28 A. R. daughters, also used by Dr. Russell at Glenburnie.

The third sire was Glenburnie Independent, 5 A. R. sons, 43 A. R. daughters, his son followed Langdon of Pinebrook out of a Pencoyd Crusader daughter, Lady Mary of Pinebrook, 16847.0—743.7—A, she dam of Glenburnie Independent 2d used by Dr. Russell.

The next sire purchased in 1943 with Witchwood Farms was Langwater Midnight, full brother to Langwater Philosopher by Langwater Moonlight out of Langwater Recollection 2d 194815.

There are 8 daughters and 2 sons of Langwater Midnight in the sale.

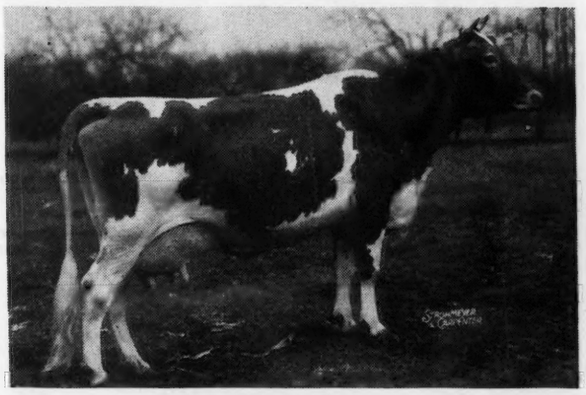

GLENBURNIE HENRIETTA
13017.7 Milk, 680.3 Fat, Class A
Full sister to Glenburnie Independent and dam of Royal's Carroll, 16115.5 milk, 797.6 fat, Class A.

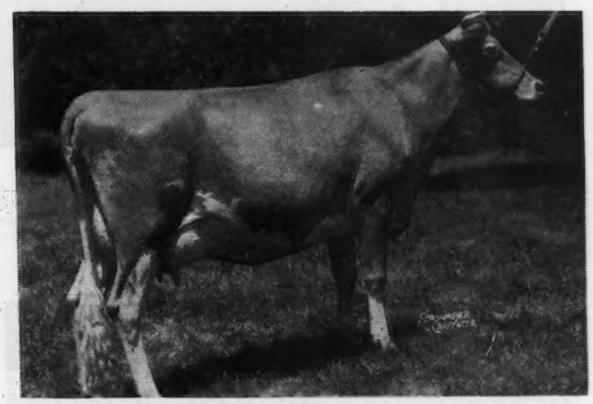

GLENBURNIE SWEET BRIER 3D
Sold for $1,725 in 1939 New Jersey Sale.
12238.6 milk, 578.9 fat, Class GG
Daughter of Pencoyd Crusader

There are 11 daughters and 14 granddaughters of Glenburnie Independent selling.

Witchwood Farms are selling 6 females and a son of Langwater Vagabond in this Sale—VAGABOND'S ACTOR dropped March 19, 1944, is out of Witchwood Actress 687918, 11804.0 milk, 560.2 fat, Class GG, she by a full brother to Hardwick's Bonny 14597.9 milk, 672.6 fat, Class C, Grand Champion at Maryland State Fair, 1942.

COWS—A Foremost Prediction daughter of Resolute's Caroline, 733.7, Class B, and her daughter calved July 9 will be bred to Langwater Wizard.

A daughter of Bournedale Chieftain out of Gayhead's Felicity, 14974.0 milk, 668.7 fat, Class BB.

A daughter of Foremost Royal Precision out of McDonald Farms Elsie, 12706.5 milk, 712.9 fat, Class E.

A daughter of Majesty's Fearless out of Dunwalke Blanchette's Rosebud, 11843.1 milk, 608.7 fat, Class G.

And a 4-year-old daughter of Langwater Astor out of Wolfpen Brilliant, 13953.8 milk, 616.9 fat, Class G.

For Catalogs write . . . **THE PATE SALES COMPANY**
2064 Lawrence Road, Trenton, N. J.

The NEW JERSEY Sale

TRENTON—SATURDAY—OCT. 14th

SIXTH YEAR — ***Built on Quality***

Sponsored by the New Jersey Guernsey Breeders' Association

Forty-five head from twenty well-known herds, Fully Accredited and Certified Truly Foundation Animals, Must Combine Superb Individuality with Choice Breeding and High Production, such Will Be Offered in This Sale as herewith presented.

GAYHEAD'S HER SALLY

Dropped: March 21, 1941. Due: November 26 to Chinquapin Levity Prince. 7650.8—433.20—256 days, still on test. Sire: CORONATION HERALD. He by Coronation Rose King out of Coronation L. Queen; 623.6 Fat, Class G. Dam: GAYHEAD'S SARA, 10150.6 Milk, 474.6 Fat, Class FF.

FAIRLAWN PEERLESS GAY

Dropped: March 14, 1942. Calved: June 17, 1944. Sire: GREEN MEADOW PEERLESS. Dam: FOXDEAN'S NEALY, 13231.6 Milk, 697.6 Fat, Class A. Sold for $1,250 in 1942. Eastern Guernsey Sale.

FAIRLAWN FARMS CONSIGN nine of their best, five by Green Meadow Peerless; three by Green Meadow Hornet; one by Coronation Leader.

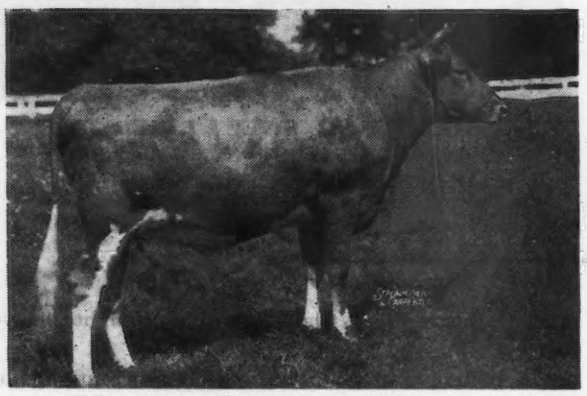

WOODACRES ROYAL CLOUD

Dropped: August 23, 1942. Due: October 8, 1944. Sire: DOUGLASTON PRINCE ROYAL 214096, A. R. Dam: KITCHENER CLOUD 615894. 10436.8 Milk, 560.0 Fat, Class G. 12548.5 Milk, 691.0 Fat, Class DD, 343 days. She by Lynbrook Promise 161094, A. R.

MULHOCAWAY OPAL G. 704546

Dropped: January 5, 1942. Due: August 4, 1944. Sire: HILLTOP GOVERNOR BUTTERFAT. Dam: HILLTOP BUTTERFAT PEARL 621672, 9791.5 Milk, 437.9 Fat, Class GGG.

BULLS—FLATBROOK HIS GENTLEMAN 337472, Dropped: May 7, 1943. Sire: CORONATION HERALD 259917, he by Coronation Rose King out of Coronation L. Queen, 623.6 Fat, Class C, she by Green Meadow Coronation Prince out of Aiyukpa Levity Queen, 732.3 Fat, Class AA, she out of Shuttlewick Levity.

From LOCUST GROVE DAIRIES—**BONDWICK'S COMET 351912,** Dropped: January 2, 1942, seven nearest dams average 14937 Milk, 757 Fat. Sire: BONDWICK. Dam: SUPREME'S CONTENT; 13008.0 Milk, 656.1 Fat, Class A, she out of Hardwick's Contentment, 652.1 Fat, Class AA, full sister to Hardwick's Royal.

FOR CATALOGS WRITE

THE PATE SALES COMPANY, 2064 Lawrence Road, Trenton, New Jersey

GLENBURNIE GUERNSEYS

1905 - 1944

FEDERAL ACCREDITED HERD NO. 93822 N. J. BANG'S FREE CERTIFIED HERD NO. 5

Will Sell in THE NEW JERSEY SALE, October 14, 1944

Two Young Cows, Two Heifers Due in November

GLENBURNIE MASHER'S HEROINE

Dropped November 28, 1941 Calved July 7, 1944
Sire: ROSEWALD GLENBURNIE MASHER 286345, Sire, Argilla Catamount 219182, A. R,. full brother to Argilla Formosa 15875.8—854.5—E, dam GLENBURNIE PRINCESS HULA, 14312.1—754.6—AA.

GLENBURNIE HEROINE 3D

12604.1—641.2—AA
(Dam of Glenburnie Masher's Heroine). Sire: GLENBURNIE O. K., he out of Glenburnie Sweet Brier 836.6—BB. Dam: GLENBURNIE HEROINE 12998.9—660.5—EE. Next dam: Glenburnie Princess Hera, 14019.5—696.9—AA.

The Great Sire, Imp. Dunwalk Lad, appears five times in this pedigree and the cows Glenburnie Princess Hula and Glenburnie Princess Hera are twin sisters.

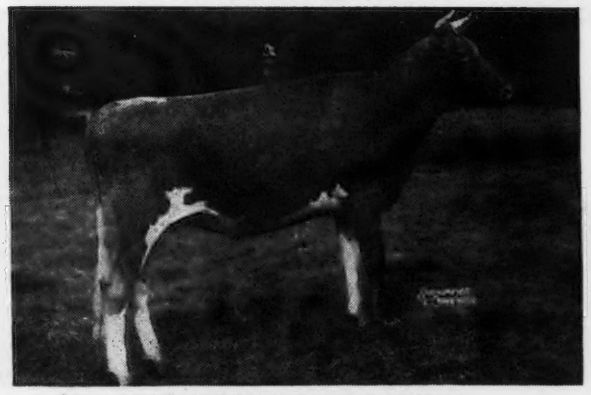

GLENBURNIE MASHER'S VIOLETTA

Dropped September 30, 1942. Due November 27, 1944 to Gardenville Hero, he out of Glenburnie Princess Hera 3d, 832.1, BB. Sold for $3,000. Sire: ROSEWALD GLENBURNIE MASHER 286345.

GLENBURNIE VIOLETTA 2D 673002

12933.3—605.3—G
(Dam of Glenburnie Masher's Violetta). Sold for $1,000 in 1942 N. J. Sale. Sire: LAD OF THE SPURS' BUTTERFAT, sire of Glenburnie Princess Hera 3d.

GLENBURNIE HARMONY

Dropped February 12, 1940. Calved March 20, 1944. On test. 9149.6—429.7—G. Two daughters retained at Glenburnie. Sire: GLENBURNIE INDEPENDENT 2D. Sire of Guernsey Good Will, 16199.0—712.3—D. Dam: GLENBURNIE PRINCESS HERA 2D, 11932.4—645.2—FF. Next dam Glenburnie Princess Hera 276788.

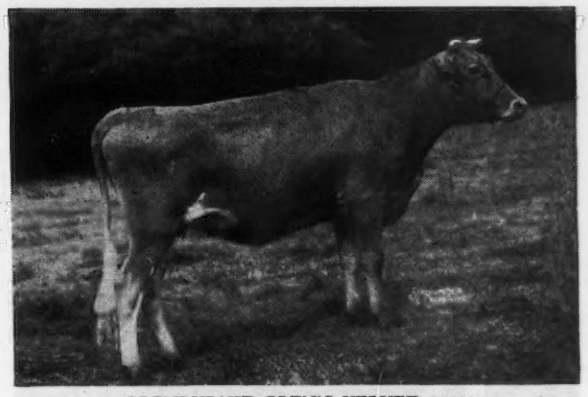

GLENBURNIE GLEN'S VELVET 805561

Dropped August 31, 1942. Due November 10, 1944 to Gardenville Hero. Sire: GLENHEART, he by a double grandson of Hardwick's Bright Lad out of Royal's Carroll, 16115.5—797.6—A. Dam: GLENBURNIE VELVET, she by Glenburnie Independent 2d, out of a daughter of Glenburnie Viola, 13075.0—685.1—A.

H. M. Pate, Owner, 2064 Lawrence Road, Trenton, New Jersey

In the Eastern Guernsey Sale

Doylestown, Pennsylvania • September 19, 1944

There will be featured Cows or two-year-olds in full milk flow, several near calving, a few open heifers and three Bulls ready for service, two of Green Meadow breeding sired by Coronation Herald and Spar Hill's Fancy King.

From FAIRLAWN

FAIRLAWN L. GENEVIEVE 740090

Dropped: May 14, 1942, Due August 16. Sire: CORONATION LEADER Sold for $15,000. Dam: FAIRLAWN PEERLESS EVA, 11833.9 Milk, 527.2 Fat, Class G. Two other daughters of Coronation Leader in this sale are due in September and November, one has about 494 Fat, Class GG, the other is out of a Peerless daughter.

From FLATBROOK FARM

ZIMALCREST DESIGN'S ALINE

12734.9 Milk, 656.0 Fat, Class G
She by an A. R. son of High Point Prince Maxim. Her son in sale dropped March 20, 1943. Sire: CORONATION HERALD, he by Coronation Rose King out of Coronation L. Queen; 623.6 Fat, Class G. She by Green Meadow Coronation Prince out of Aiyukpa Levity Queen; 732.2 Fat, Class AA, she out of Shuttlewick Levity.

From MILL CREEK FARM

GABRIEL'S BETTY MAID (pictured dry)

5 years old. Due September 12. Sire: LANGWATER GABRIEL. Dam: CRUSADER'S BONNIE BETTY. She by Gerar Crusader.

From FAIRLAWN

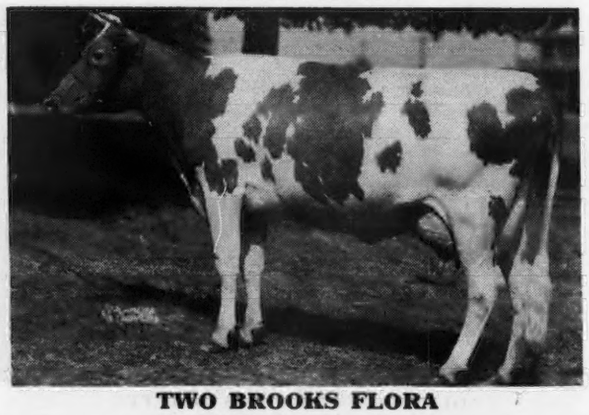

TWO BROOKS FLORA

11445.5 Milk, 624.4 Fat, Class AA
Dam of Two Brooks Fern, in Sale, 9366.4 Milk, 553.7 Fat, Class F. Due September 24 to Phillips Fairlawn Peerless, her sire, Coronation Prince.

From FLATBROOK FARM

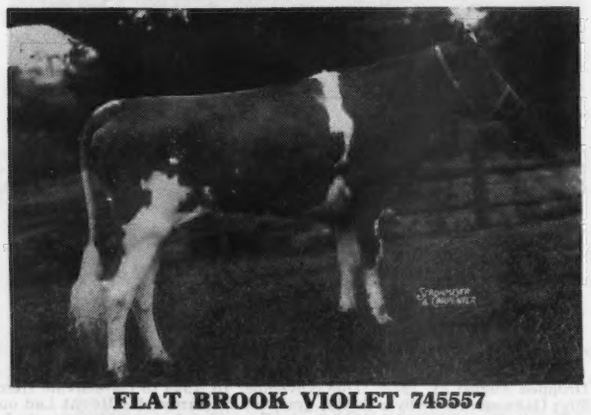

FLAT BROOK VIOLET 745557

Dropped: June 15, 1942. Bred: March 7, 1944. to Chinquapin Levity Prince. Sire: CORONATION KING'S HEIR, 19 records average 12532.6 Milk, 614.6 Fat, 18 in GG, 1 in FF. Dam: SPAR HILL TULIP 2D, 432.5 Fat, Class GG; Also in Sale. She by Spar Hill Duke of Windsor, 10 daughters average 562.7 Fat.

From MILL CREEK FARM

KING OF MILL CREEK 347309

Dropped: September 6, 1943
Sire: SPAR HILL'S FANCY KING. He by Coronation King's Heir. Dam: MARSHALLVALE HAZEL. She by Foremost Royal Prince, he by May Royal's Valor.

For Catalogs write **The Pate Sales Company, 2064 Lawrence Road, Trenton, New Jersey**

MORDELE FARM ★ *Accredited and Certified*

Consigns to THE EASTERN GUERNSEY SALE

September 18, 1944, Doylestown, Pennsylvania

A double Grandson of Hardwick's Royal A. R., sired by Beauty's Hardwick out of Coldspring's Hardwick's Elaine—MORDELE'S COLDSPRING'S HARDWICK, fifteen months old Sale day. A fine individual, ready for immediate service, line-bred and from outstanding cow families that have both produced and reproduced.

Full sister to Sire

COLDSPRING'S HARDWICK'S BEAUTY
12066.6—559.7—GG
Sire: HARDWICK'S ROYAL
Dam: VALLEVUE BUTTERFAT BEAUTY
18914.1—937.4—AA

Paternal Grandam

VALLEVUE BUTTERFAT BEAUTY
Sire: HILLTOP BUTTERFAT
Dam: VALOR'S BEAUTY
Dam of Coldspring's Romulus' Dimple
15488.5—704.5—BB

The Dam

COLDSPRING'S HARDWICK'S ELAINE
13810.8—625.7—GG
Dam of Coldspring's Romulus Arline, sold for $1,000 in Pennsylvania State Sale. Dam of Coldspring's Romulus' Peggy, 11239.3—615.1—GG.

Granddaughter of Elaine

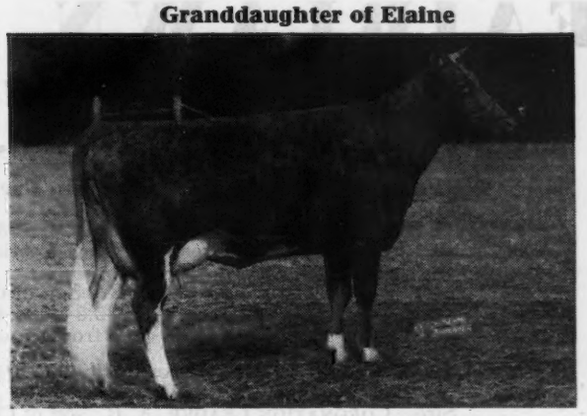

COLDSPRING'S HARDWICK'S PANSY
Sold for $3,300 to H. R. Penney, Granville, Ohio in May 1944 Eastern Guernsey Sale.
Sire: HARDWICK'S ROYAL. 25 A. R. Daughters have 33 records that average 13164.8—613.2—29 in immature classes.

Elaine is by Hardwick's Royal out of Coldspring's Katherine 13393.0—681.3—DD, 5 A. R. Daughters, she out of Independence of Breidablik, 15849.0—622.6—A, 9 A. R. Daughters include Coldspring's Hardwick's Vanity, 18293.5—724.9—A.

FOR CATALOGS WRITE

The Pate Sales Company, 2064 Lawrence Rd., Trenton, N. J.

MORRIS E. STOUDT, RIEGELSVILLE, PA., Owner

WE PRESENT AN OPPORTUNITY

to buy a line-bred son of Hardwick's Royal 207097, A. R. with four daughters in THE EASTERN GUERNSEY SALE, DOYLESTOWN, PA., SEPT. 18.

Coldspring's Hardwick's Ike
291826

Dropped July 12, 1940

Dam: COLDSPRING'S ROMULUS' IRENE 518910, sold for $1035, 1941.
Next Dam: COLDSPRING'S HARDWICK'S JALENA 444403, 16111.8—760.7—BB. She by Hardwick's Royal out of Foremost Jalena 378863, 10615.6—510.0—GG, she by Foremost Masterpiece 159266, A. R., out of May Royal's Elena 11251.7—658.7—AA, 2 A. R. Daughters.

THE DAM

COLDSPRING'S ROMULUS' IRENE
12605.4—591.3—EE

THE SIRE

HARDWICK'S ROYAL
A grandson sold August 7 for $2,500 at York Sale

The daughters of COLDSPRING'S HARDWICK'S IKE in the sale out of dams with production records were dropped July 2, 1943; November 3, 1943; November 26, 1943; March 7, 1943; July 24, 1944. Also consigned is a granddaughter of Langwater Vagabond due Sept. 5 with first calf.

ROBERT H. DELP, Lititz, Pa., Owner

For catalogs write

The Pate Sales Company • 2064 Lawrence Road, Trenton, New Jersey

FAIRLAWN GUERNSEYS

CONSIGNED TO

PATE SALE, Doylestown, Pa., September 18, 1944

2 Fresh A. R. Cows—1 Fresh Two-Year-Old—1 Springing Heifer

1. **TWO BROOKS FERN.** Born March 24, 1938. Due September 25, 1944 to Phillips Fairlawn Peerless, son of Green Meadow Peerless, with 2 daughters over 600 lbs. fat with first calves.
   Sire—CORONATION PRINCE, A. R. Son of Green Meadow Minuet, 864.2 in A.
   Dam—TWO BROOKS FLORA, 11445.5—624.4—AA, 2 A. R. Daughters.
   2nd Dam—10684.5—562.4—GG, from same female line as Reveller's Fanny.

2. **FAIRLAWN L. EUDORA.** Born May 30, 1940. Will be fresh at sale time. Record: 9848.8—494.2—GG.
   Sire—CORONATION LEADER, A. R., son of Coronation Levity.
   Dam—FAIRLAWN CINDORA, 9897.8—536.2—G.
   2nd Dam—12208.5—565.8—F.

3. **FAIRLAWN L. GENEVIEVE.** Born May 14, 1942. Will be fresh and on test.
   Sire—CORONATION LEADER, A. R.
   Dam—FAIRLAWN PEERLESS EVA, 11833.9—527.2—G.
   2nd Dam—12335.5—588.6—B.

4. **FAIRLAWN L. GAY FLOWER.** Born August 27, 1942. Due October 14, 1944 to Eastern King
   Sire—CORONATION LEADER, A. R.
   Dam—FAIRLAWN PEERLESS ELYSSUM, on test 181 days—4708.1—220.74—GGG—two time milking, died while on test.
   2nd Dam—12740.6—632.6—BB.
   3rd Dam—12387.3—630.7—CCC.

FAIRLAWN FARMS COMPANY - Adelphia, New Jersey

T. B. ACCREDITED No. 471212 — Bang's ACCREDITED No. 229

S. L. KATZ, Proprietor — M. G. SEATH, Manager — GEO. SHELLENBERGER, Herdsman

The Klondike Sale • MONDAY OCTOBER 2, 1944

At Klondike Farm, Elkin, North Carolina

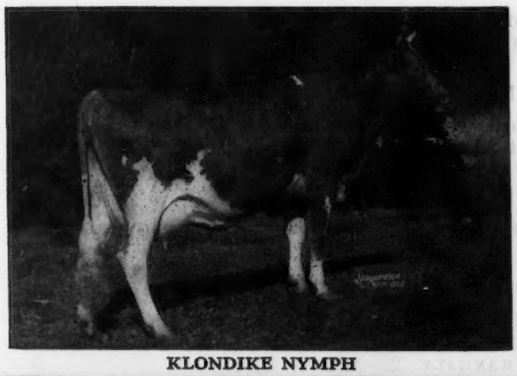

KLONDIKE NYMPH

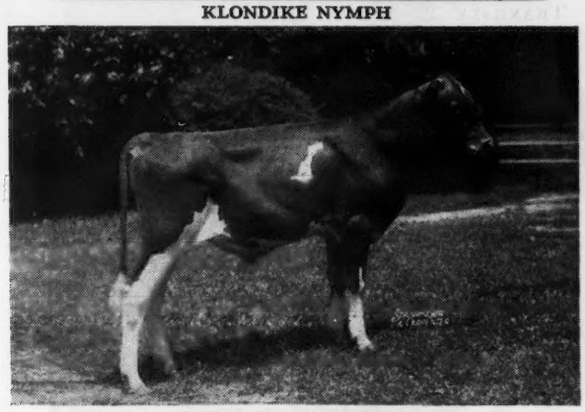

KLONDIKE HOT TODDY

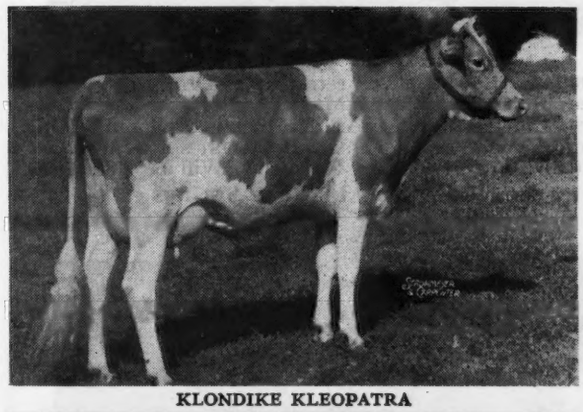

KLONDIKE KLEOPATRA

KLONDIKE KALLIE

Consignments represent the leading Guernsey nuseries in the South. All animals are rich in the blood of Langwater Foremost, fountain head of the "Foremost" family and one of the greatest sires of the breed for that combination of great characters—extreme quality—desirable udders and production.

The Following and 7 others are consigned from Klondike

(See our Ad August 15 and also September 15 Journal)

1. KLONDIKE NYMPH 542605

12112.6—597.2—GG; on retest with 7409.7—346.7—A, in 165 days. Bred to Klondike Hollimost for double letter.

1 A. R. daughter—Klondike Leahriss, 13355.4—557.6—F; a son—Klondike Laudable, herd sire at Mobjack Farm, Mathews, Va., and a yearling daughter, by Hollimost, at Klondike is one of our very best.

Nymph embodies that combination of great characters for which the "Foremosts" are noted.

Sire: ARGILLA KNIGHT 193529, A. R.
68 A. R. daughters, 15 P. R. sons.

Dam: KLONDIKE GAY HEIRESS 431345
10686.8—570.5—G; 11909.3—630.9—DD; 2 A. R. daughters; full sister to Klondike Gay Grace, 15711.9—906.4—AA and to Klondike Glamour with 39 A. R. daughters with 46 records that average 609.8 pounds fat. Heiress is a daughter of Foremost's Gay Lad and Grape Lawn's Fairy Lady, 10859.0—604.8—G; 13808.3—768.2—D; 12686.1—734.0—B; 15698.4—869.3—A; one of the truly great brood cows of the breed.

2. KLONDIKE HOT TODDY—Born February 13, 1944

He is one of the most promising young bulls we have ever offered at auction. HOT TODDY is sired by Klondike Hollimost and out of Klondike Nymph. (See above).

3. KLONDIKE KLEOPATRA 660443

10187.4—554.4—G (Held for final approval).
Bred to Klondike Hollimost and due October 10.

Sire: ARGILLA KNIGHT 193529, A. R.
68 A. R. daughters, 15 P. R. sons.

Dam: AMBER'S WALLY OF MYRTLEDALE 544202
13193.3—660.5—EE; 13926.6—692.4—C; 2 A. R. daughters, another on test. One of our really good brood cows. (See our Ad August 15 Journal for her son, Klondike Hollirambler, also in the Sale).

4. KLONDIKE KALLIE 725014

On test now with credits of 2384.4—87.81—G in 65 days. A yearling full sister is being retained and she is really a sweet heifer.

Sire: ARGILLA KNIGHT 193529, A. R.
68 A. R. daughters, 15 P. R. sons

Dam: KLONDIKE VALORIE 610672
9636.6—434.0—FF. Just starting on retest in Class B and going good. Valorie is a ¾ sister to Klondike Early Morn (By Hollimost) sold in the 1943 Klondike Sale for $1,050 to McNaughton Farms, Hendersonville, N. C., where her son is being retained for a herd sire. They are granddaughters of Klondike Gay Dawn, one of our great old brood cows.

For Catalog Write Louis McL. Merryman & Sons
Sparks, Maryland

Herd Fully Accredited for T. B. and Bang's

KLONDIKE FARM • ELKIN, NORTH CAROLINA

LT. COMMANDER THURMOND CHATHAM, Owner — T. F. COOLEY, Manager

The Klondike Sale Featuring the blood of Langwater Foremost

AT KLONDIKE FARM, ELKIN, N. C., OCTOBER 2, 1944

Elkin, N. C., is on Route 21, 40 miles northwest of Winston-Salem, N. C., where Southern and Norfolk & Western trains will be met. Notify T. F. Cooley, manager of Klondike Farm, telephone Elkin 30-J. Hotel Robert E. Lee at Winston-Salem will be sale headquarters.

Sale begins 1:00 P. M.

Just after the sale of the Farragut Farms milking Herd at Concord, Tenn. (13 miles west of Knoxville, Tenn.), Saturday, September 30. Just before the 12th Virginia Sale at Midview Farm, Richmond, Va., Wednesday, October 4.

41 HEAD — 5 Bulls, 18 Cows, 10 Bred Heifers, 8 Open Heifers

5 Bulls, 4 Cows and 2 Heifers from Klondike, representative of their best. Other consignments by invitation and approval of Klondike.

Consignors are:

KLONDIKE (11)	MOBJACK (2)	FIDDLERS GREEN (1)	GRACELAND (1)
CLEAR SPRINGS (4)	ZIMALCREST (1)	STROUDCREST (1)	MCDONALD (2)
MIDVIEW (5)	HAZELWOOD (2)	TRAXDALE (2)	
APPIN (2)	EDISTO (2)	CLEAR VIEW (1)	
GIPPY (1)	ARDEN (2)	KERR'S (1)	

Klondike Nymph (Lot 2 & dam of Lot 3)

12112.6—597.2—GG 11970.6—569.5—CC

On retest with 6095—286—A in 134 days. Dropped: October 17, 1937. Fresh: February 13, 1944. Sire: ARGILLA KNIGHT Dam: KLONDIKE GAY HEIRESS, 630.9—DD full sister to Klondike Gay Grace, 906.4—AA. Will be bred to Klondike Hollimost.

Consigned by Klondike

Clear Springs' Dairymaid (Lot 12)

9939.9—510.0—GG; on retest in A. Dropped: November 18, 1938. Fresh: May 25, 1944. Sire: CLEAR SPRINGS' GLORIOUS (Argilla Knight—Klondike Gay Grace, 906.4—AA). Dam: ROYALIST'S ROYAL LADY, 586.4—A, by Klondike Royalist. Will be sold open.

Consigned by Clear Springs

Midview's Mary Lamb (Lot 18)

10620.3—560.5—C

Dropped: March 13, 1939. Fresh: June 25, 1944. Sire: RAIDER'S IVANHOE Dam: MARY LAMB OF EASTERN VIEW, 10216—502—D. H. I. A. Will be sold open.

Consigned by Midview

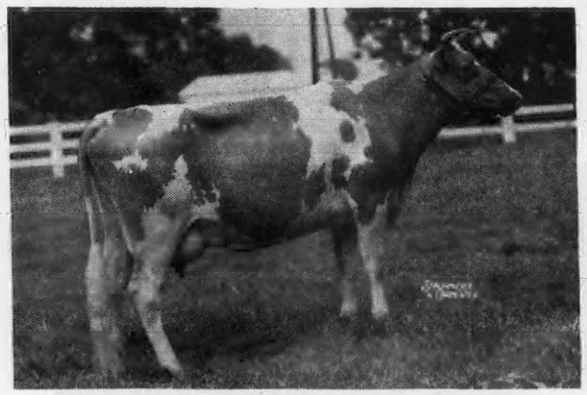

Edisto Farm's Surprise (Lot 29)

Now on test with 104 days—4029.4—169.46—E. Dropped: December 16, 1940. Fresh: March 16, 1944. Sire: EDISTO FARMS CHALLENGER, P. R. Dam: SUPREME SIBYL OF EDISTO FARMS; 15061.1—684.4—A. Will be bred to McDonald Farms Super Prediction, son of Supreme's Janice, 942.4—BB.

Consigned by Edisto

FOR INFORMATION AND CATALOGS WRITE

LOUIS McL. MERRYMAN AND SONS • SPARKS, MARYLAND

Edisto's **consignment to**

KLONDIKE SALE

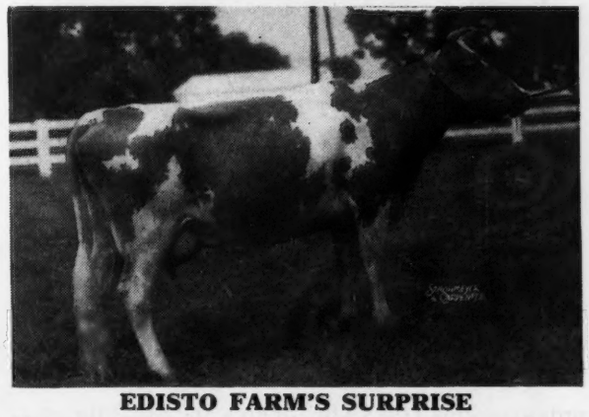

EDISTO FARM'S SURPRISE
Now on A. R. test and in 104 days has produced
4029.4—169.46—E.
Dam: SUPREME'S SIBYL OF EDISTO FARMS
11084.3—503.1—FF
15061.1—684.4—A

Her Sire

EDISTO FARM'S CHALLENGER
3 A. R. Daughters
Sire: CORNELIA'S SUPREME
33 A. R. daughters
Dam: JEWELLER'S CONNIE
9240.8—513.4—G
14559.5—884.2—A

Edisto Farms Mayme

Her Dam

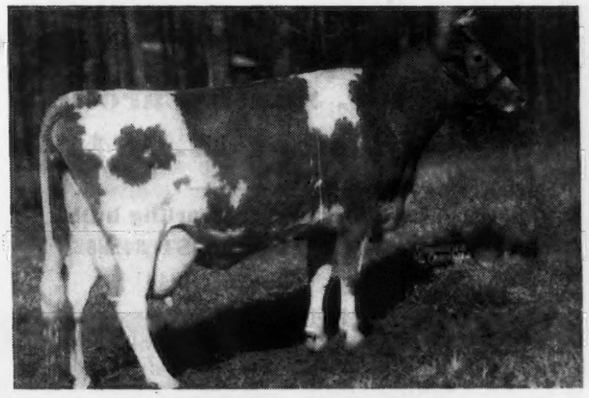

SUPREME'S MADALINE
11138.9—538.2—GG
12693.3—606.5—AA
Sire: CORNELIA'S SUPREME
33 A. R. daughters
Dam: JEWELLER'S JANE
12633.9—609.9—AA

Her Sire

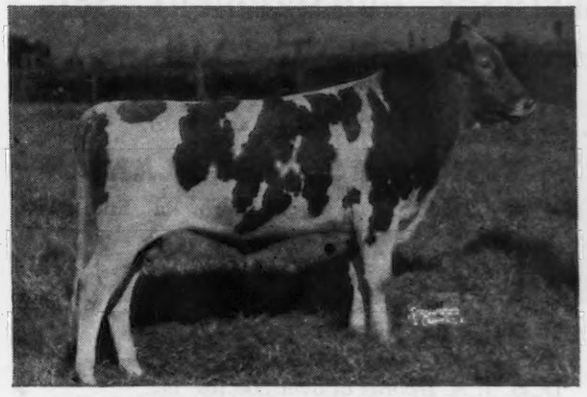

McDONALD FARMS SUPER PREDICTION
Sire: FOREMOST PREDICTION
61 A. R. daughters
Dam: SUPREME'S JANICE
13717.5—649.6—FF
20012.5—942.4—BB
19618.6—981.8—AA

Edisto Farms • **Denmark, South Carolina**

T. B. and Bang's Accredited

J. B. GUESS, JR. *Owner* J. B. GUESS, III, *Manager* O. H. SHARPE, *Herdsman*

Plan to Attend the Klondike Sale

MONDAY, OCTOBER 2, 1944 - ELKIN, N. C.

Featuring one of our two consigned—

MOBJACK BUTTERMAID —A "GLAMOUR"

Dropped March 20, 1942

Bred to Klondike Laudable and due to freshen in November

Full Sister

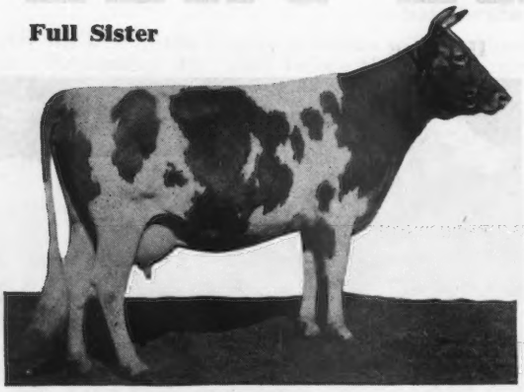

Mobjack Tulip

3 records averaging 12913.7—704.1—F

Her Sire

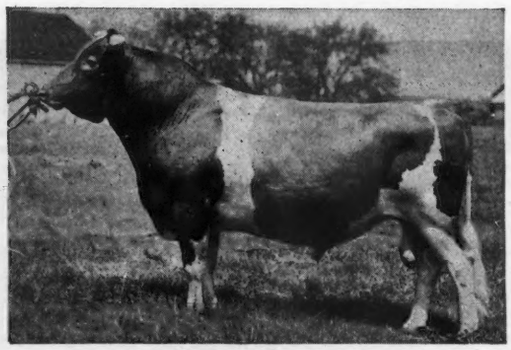

Klondike Glamour, A. R.

"GLAMOUR" has 38 A. R. Daughters making 45 records averaging 11923.4 lbs. of milk and 613.2 lbs. of fat. Two are in triple letter and 42 in immature classes.

BUTTERMAID'S dam is Buttercup of Mobjack 2d, a daughter of Dimple's Dixie of Mobjack with a Class EE record of 11762.8 lbs. of milk and 663.8 lbs. of fat.

MOBJACK FARM • Mathews, Virginia

Federal Accredited Herd No. 319787 — Mrs. L. B. Hollerith and Daughters, Owners — *State Bang's Free No. 85*

Guernsey Consignment Sale

Friday, September 15, 12:30 p. m.

ON PREMISES OF J. U. WARRENFELTZ

SMITHSBURG, MARYLAND

(Route 997 between Waynesboro, Pa., and Smithsburg, Md.)

20 Registered Cows

6 Grade Guernsey Cows

All fresh or close springers, many with D. H. I. A. records of over 500 lbs. fat.

5 Bred Heifers, Close Springers

3 Young Heifers

2 Young Bulls by a Son of Langwater Vagabond

Most of the cows and bred heifers are bred to a son of Langwater Vagabond (sold recently for $16,500) or to a son of Foremost Gold Bond.

All from T. B. or Bang's Accredited Herds

FOR CATALOGUE, WRITE

B. H. WELTY - WAYNESBORO, PA., R. 4

Consigned . . .

Chester County Sale

Chester, South Carolina

September 12, 1944

A carefully chosen yearling bull

HAMLET'S FOREMOST 342862

Born: March 21, 1943

Sire: KLONDIKE HAMLET

His four tested daughters making up to 566.4 lbs. fat. (Held for registration of calf.)

He is by Klondike Hollimost, 16 A. R. daughters, out of Klondike Koraline, 12712.7—576.2—D.

Dam: PRIVATEER'S LUCY ANN

11441.9—603.9—D

She is by Klondike Privateer, 18 A. R. daughters out of Lucy Dale of Sunset Farms.

"Foremost" is a full brother to Hamlet's Annie.

Parker's Guernsey Farm

DUBLIN, GEORGIA

D. I. PARKER, Owner

FEATURING *Our consignment to the . . .*

KLONDIKE SALE

Elkin, North Carolina, October 2, 1944

FOUR EXCEPTIONAL ENTRIES

Two Cows—Two Heifers

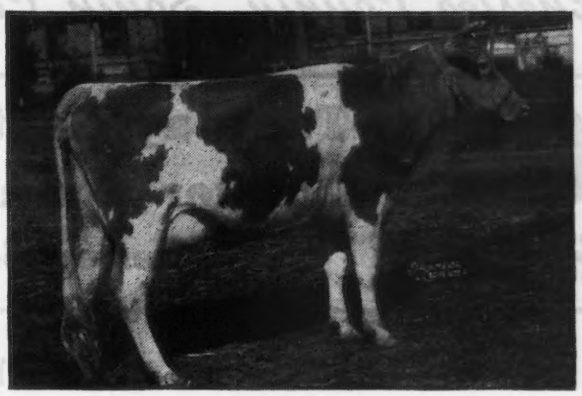

(1) CLEAR SPRINGS DAIRY MAID 585105 →

Born: November 18, 1938; 9939.9—510.1—GG. Now on retest averaging 2 lbs. fat per day. By Clear Springs Glorious (Argilla Knight—Klondike Gay Grace with 906.4 lbs. fat, Class AA) 10 A. R. Daughters, others now on A. R. test, out of Royalist's Royal Lady.

(2) CLEAR SPRINGS HOLLI-ETT 712928

Born: November 15, 1940. 10484—553—F (Subject to verification and approval and bred for FF). A daughter of Klondike Hollimost (Foremost's Gay Lad — Rockingham Marguerite) 15 A. R. Daughters others now on A. R. test.

← **Her Dam: KLONDIKE KENNETTE**

11389.7—576.1—D. A daughter of Argilla Knight and Klondike Gay Fanchette, 13777.7—572.5—AA.

(3) CLEAR SPRINGS GOLD MARIE 826993 →

Born: February 8, 1943. This heifer will be bred to McDonald Farms His Honor (Foremost Prediction —Valor's Kittoline). Her Sire: Clear Springs Holligold (Klondike Hollimost—Klondike Marigold, 16893.2—804.7—DD). "Holligold" now has 3 daughters started on A. R. test. Her dam Clear, Springs G. Fanchette, 8606.9—469.7—G—subject to final verification and approval, bred for GG. (Clear Springs Glorious—Chedco Marie, 15049.6—756.8—A, sold for $1,750 to Gayoso Farms).

← **(4) CLEAR SPRINGS GOLD GLORY 806845**

Born: July 15, 1943. Will be sold open. This outstanding heifer, a double granddaughter of Klondike Hollimost combines the best blood lines ever bred at Klondike Farms. By Clear Springs Holligold a son of "Hollimost" and Klondike Marigold, 16893.2—804.7—DD. She by Argilla Knight and out of Blackwell's Rose, 11668.7—573.0—A, 3 A. R. daughters. Her Dam: Clear Springs Gracious, 11809.2—644.8—FF, a daughter of "Hollimost" and Klondike Gay Grace, 15711.9—906.4—AA.

Bang's Free Herd Certificate 100 ***T. B. Accredited 517655***

A. L. Brown, *Owner*
G. H. Cartner, *Manager*

CLEAR SPRINGS FARM

Concord, North Carolina • ***U. S. Highway 29-A***

NINTH ANNUAL SALE

Chester County, South Carolina, Guernsey Cattle Club

60 Head — **Tuesday, Sept. 12, 12:30 p. m.**
Chester County Fair Grounds
Chester, South Carolina — **60 Head**

55 FEMALES 55
40 Fresh or close to freshening 40
15 Open Heifers 15

SMALL BREEDERS BREED GOOD ONES TOO:

Chester Females sold through previous Sales have made 57 records averaging 10394 lbs. milk and 512 lbs. fat, including:

NAME	RECORD	SOLD BY
WATERSHED'S MAJESTY SCARLETT	12065.8—669.2—D	R. C. Guy
CRESCENT'S RED ROSE LADY	12753.0—648.0—A	C. G. Cushman
IMPROVER'S BETSY	13946.9—635.4—E	Boyce Nichols
HAZELWOOD'S FANNY	12356.6—623.9—E	R. B. Caldwell
IMPROVER'S JANE	15447.0—710.5—A (Subject to final verification and approval)	Wade H. Stroud
BONNYBROOK SARAH	12371.0—644.9—D	W. B. Stringfellow
SUNNY HILL VALOR'S GLORIA	12011.1—667.4—G	J. A. B. Boyd

Many in this Sale carry the same blood lines as above.

Out of County Breeders Consigning—Archdale, Arden, Riegeldale (Ware Shoals, S. C.), Pleasant View, Sawaga, Clear View, Gippy, Mrs. Alma Crick.

5 QUALITY BULLS 5

Out of Dams with Records better than 600 lbs. Fat.
From
Quail Roost, Hill Top, Clear Springs, Golden Glow, Edisto

WRITE FOR CATALOG

WARD SNARR, AUCTIONEER
SILER CITY, N. C.

M. C. CRAIN, SALES MANAGER
CHESTER, S. C.

Chester County Fair Grounds, Chester, South Carolina
Tuesday, September 12, 1944

Consignment to . . . CHESTER COUNTY SALE

CHESTER, SOUTH CAROLINA :: SEPTEMBER 12, 1944

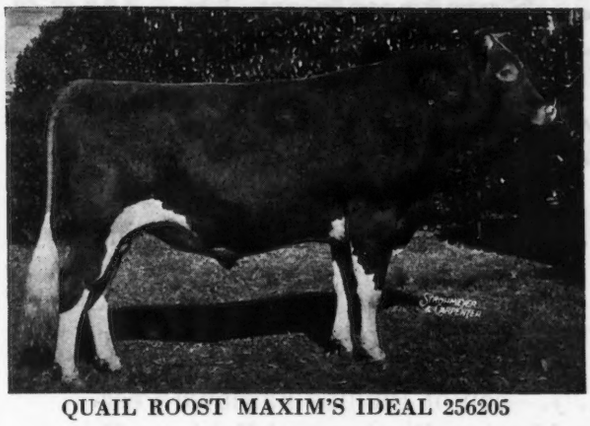

QUAIL ROOST MAXIM'S IDEAL 256205

Traxler's Ideal Cavalier

Born: May 5, 1944

Sire: QUAIL ROOST MAXIM'S IDEAL 256205, A. R.

10 A. R. Daughters, others on test.

QUAIL ROOST IDEAL BEAUTY
10916.3—561.1—G

HAMILTON COUNTY IDEAL'S ALLENE
13427.8—616.8—G

QUAIL ROOST IDEAL FRANCES
11214.5—582.3—F

Dam: LUCILE OF NEW DELTA
10976.4—608.0—AA

ALSO . . . HAZELWOOD'S MAB 576389. 10382.2—488.4—GG; 12431.7—591.5—B (Subject to Approval). Due to calve September 18, 1944 to service of Quail Roost Maxim's Ideal. Born: August 26, 1938. *Sire:* ROCKINGHAM CESTRIAN 243520, A. R. *Dam:* HAZELWOOD'S HONORIA 497754.

HILL TOP FARMS • *Spartanburg, S. C.*

L. G. TRAXLER, *Owner*

CROCKER FARMS, CORTLAND, N. Y.

MIXTER MAY ROYAL · LANGWATER VALOR · MIXTER FAITHFUL · LANGWATER FOREMOST

consign to OHIO CLASSIC—

A BRED HEIFER—QUEENETTA BADGER

***SIRED BY* FOREMOST BADGER**

(1) He has 43 daughters in our herd, more to come.

(2) Six daughters on test.

(3) "Badger" is a large bull of excellent conformation.

(4) Badger's dam was Valor's Favorite, A. R., with 16037.8—756.8—A
- (a) She was 1st prize 2-yr.-old Eastern States, 1930.
- (b) She has 3 A. R. daughters with
  1.—19225.0—840.3—AA
  2.—15900.5—792.3—BB
  3.—14974.0—668.7—BB
- (c) She has 2 A. R. sons.

(5) Badger's sire was Majesty's Fearless, A. R., grandson of 1. Mixter May Royal, 2. Mixter Faithful, 3. Langwater Foremost, 4. Langwater Royal Promise.

Queenetta's dam is sired by a son of Mixter Faithful

T. B. ACCREDITED — BANG'S APPROVED 951

Second Ohio Guernsey Classic

Columbus, Ohio - - - September 15, 1944

Our Guest Consignors:

ARGILLA FARM, Ipswich, Mass.—daughter of Alfalfa Farms Philosopher.

CROCKER FARMS, Cortland, N. Y.—daughter of Foremost Badger.

FAIRLAWN FARMS, Adelphia, N. J.—son of Phillips Fairlawn Peerless and daughters of Green Meadow Peerless and Fairlawn H. Eastern King.

GAYOSO FARMS, Horn Lake, Miss.—daughter of Pine Manor King Melody Master.

FLYING HORSE FARM, South Hamilton, Mass.—daughter of Alfalfa Farm Select.

GROTON HOUSE FARM, Hamilton, Mass.—daughter of Pine Manor Levity's Legacy.

LANGWATER FARM, North Easton, Mass.—a bred daughter of Langwater Valencian.

McDONALD FARMS, Cortland, N. Y.—a son and two daughters of Myhaven King, A. R.

PINE MANOR FARM, Goshen, Ind.—son and a daughter of Coronation King of Pine Manor out of the two top daughters of Green Meads Taurus.

ROCKINGHAM FARM, Salem, N. H.—Son and daughter of Rockingham Prince Charming, A. R.

WOODACRES FARM, Princeton, N. J.—daughter of Douglaston Prince Royal, A. R.

Consignments are also from 18 Ohio herds. A brochure describing the 48 animals to be sold in this sale will be mailed all Journal subscribers east of the Mississippi. To others only on request.

CATALOGS READY FOR MAILING

ADDRESS—

OHIO GUERNSEY BREEDERS' ASSOCIATION

WOOSTER, OHIO

An Especially Nice DAUGHTER OF

Alfalfa Farm Philosopher

To the SECOND OHIO GUERNSEY CLASSIC

September 15, Columbus, Ohio

ARGILLA PATRICIA ROSE 748597

Born: April 9, 1942

Full Sister to Argilla Primrose, 13869.0—765.0—DD

We are sorry that time and war did not allow a picture of Rose but when you see her at the sale you will agree she is a grand individual. She is bred to McDonald Farms Fearless and is due to freshen October 21.

ARGILLA PATRICIA ROSE 748597

ALFALFA FARM PHILOSOPHER 203950, A.R.
Langwater Trophy, N. D. S. 1937; Sr. & Gr. Champ. N. D. S., 1937; Eastern States Exp. 1935, 1936, 1937, 1940, 1941; Topsfield Fair, Mass., 1935, 1936, 1937, 1940, 1941, 1942.
5 A. R. sons, 38 A. R. daughters, 49 records
average 11892.2—591.1—45 immature
Argilla Portia 526749
15244.8—752.2—E
17318.4—780.6—BB 1095 T. M.
Argilla Philotterie 559188
12741.8—725.5—GG
14125.4—775.5—B—1095 T. M.
Argilla Primrose 526748
13869.2—765.3—DD
13819.2—762.6—BB—1095 T. M.
Groton House Sapphire 481973
12142.9—713.9—EE—1094 T. M.
Argilla Pansy 428348
14655.3—693.2—GG—1095 T. M.
Argilla Phelanor 509018
13458.4—685.0—EE—1095 T. M.
Argilla Fair Palotterie 2d 575643
15324.8—678.4—EE—1095 T. M.
Argilla P. Finch 508519
13084.8—676.0—A—1095 T. M.

LADY ROSE OF GRAFTON 377824
10905.3—630.3—G
2 A. R. daughters
Argilla Primrose 526748
13869.2—765.3—DD
13819.2—762.6—BB—1095 T. M.
Argilla Grafton Rose 701052
12299.7—534.7—FF—1086 T. M.

*Class Leader

LANGWATER PHILOSOPHER 187794, A. R.
6 A. R. sons, 42 A. R. daughters, 67 records
average 11003.4—549.1—64 immature
St. James Philosopher's Barbee 543159
15215.7—774.7—C—1092 T. M.
St. James Philosopher's Sally 543162
13422.7—710.2—C—1095 T. M.
Langwater Charm 373696
13208.4—700.2—D—1095 T. M.
Chinquapin Meadow Princess 501460
14141.5—699.8—A—1095 T. M.

LANGWATER STAR'S MAY 206490
13699.3—574.7—G
17999.7—753.7—A
2 A. R. sons

AIYUKPA L. CZAR 178703, A. R.
Sold 1931 for $675
3 A. R. sons, 13 A. R. daughters, 25 records
average 13208.7—696.8—16 immature
Argilla Ceres 464484
*15009.8—880.9—DD—1090 T. M.
15979.7—954.9—AA—1095 T. M.
14760.9—840.5—AA—1095 T. M.
Tamworth Isabel 413583
15778.6—826.1—A—1089 T. M.
16588.1—920.2—A—1095 T. M.
Argilla Claire 390536
14075.8—740.8—A—1083 T. M.
15943.9—814.7—A—1095 T. M.
Argilla Cresta 431031
12760.5—708.3—EE—1094 T. M.
14608.2—769.2—BB—1095 T. M.
Argilla Fair Palotterie 390535
15631.6—762.6—E

HELEN OF GRAFTON 164963
11003.5—579.4—G
2 A. R. sons, 1 A. R. daughter

LANGWATER MOONLIGHT 160256, A. R.
16 A. R. sons, 31 A. R. daughters, 51 records
average 11864.7—619.1—36 immature
Langwater Golden Bloom 396683
14026.0—878.7—A—1193 T. M.
15178.9—1005.3—A—1094 T. M.
Langwater Moonflower 327081
16715.6—984.4—A—1095 T. M.

LANGWATER RECOLLECTION 2D 194815
13818.7—707.1—C
2 A. R. sons

LANGWATER VALIANT 51868, A. R.
31 A. R. sons, 29 A. R. daughters, 45 records
average 12368.5—599.4—33 immature
Langwater Lively 266755
18079.1—895.3—AA
Langwater Duvaux Rose 158529
16112.4—833.3—A

IMP. STAR'S MAY OF LANGWATER 149205
1 A. R. daughter

AIYUKPA LEVITY-KING 130508, A. R.
6 A. R. sons, 12 A. R. daughters, 22 records
average 10402.1—559.2—13 immature
Aiyukpa L. Blanche 291993
13973.6—701.3—E
18648.8—892.1—AA—1095 T. M.
Aiyukpa L. Nancy 321873
14044.5—770.4—A—1095 T. M.

SHUTTLEWICK MIRTH 129736
13633.6—706.1—G
Sold 1924 for $11,100
5 A. R. sons, 4 A. R. daughters

LANGWATER HOLLISTON OF ROCKINGHAM 67366, A. R.
Sold 1924 for $1,300
10 A. R. sons, 31 A. R. daughters, 37 records
average 10609.2—541.4—23 immature
Winnetuxet Rose 205084
13385.2—749.0—A
Upland's Eloise 163604
12069.4—742.2—A

STONEHOLM DOROTHY 95064
14380.3—725.0—A
1 A. R. son, 1 A. R. daughter

T. B. ACCREDITED 78223 . . . MASS. ABORTION FREE HERD NO. 19

ARGILLA FARM • Ipswich, Massachusetts

S. M. MERRILL, Owner — R. J. McKENZIE, Manager

Consigned to . . . OHIO CLASSIC SALE

Columbus, Ohio . . . September 15, 1944

3 MYHAVEN KINGS, A Bull and 2 bred heifers

McDONALD FARMS JUPITER (Bull). Born February 15, 1944.
A straight bull with plenty of dairy quality and an excellent inheritance for production and good udders.
Dam: McDONALD FARMS FADELIA 650140
10691.8 lbs. milk, 622.3 lbs. fat, Class FF (see below).

McDONALD FARMS HELINDA (Bred Heifer). Born April 27, 1942.
This heifer has a good square rump and gives promise of an excellent udder. She is from one of our good families. Due to freshen October 19, 1944, to the service of McDonald Farms Heritor (Foremost Prediction-McDonald Farms Coquette, 708.8—G).
Dam: McDONALD FARMS DELINDA 651229
13221.5 lbs. milk, 717.4 lbs. fat, Class B (see below).

McDONALD FARMS HILDEGARDE Born November 4, 1942.
A show heifer, Bred June 22, 1944, to McDonald Farms Steadfast (Riegeldale Melba's Emory—Douglaston Coronation Queen, 803.3—DD).
Dam: McDONALD FARMS ESTELLE 695543.
12651.0 lbs. milk, 562.2 lbs. fat, Class GG (see below).

Dam of Jupiter

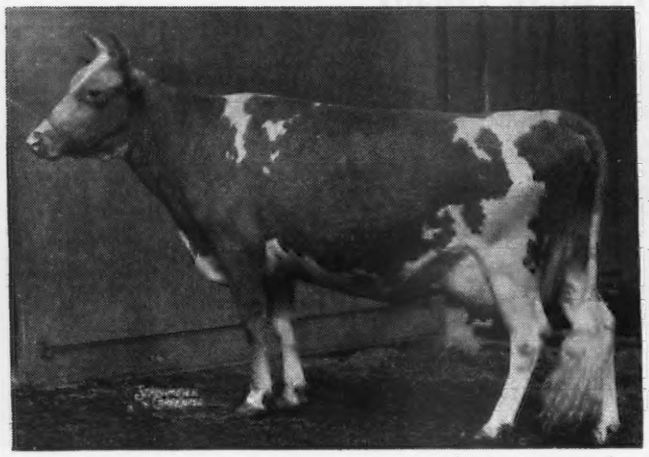

(UNRETOUCHED)

McDONALD FARMS FADELIA 650140
10691.8 lbs. milk, 622.3 lbs. fat, Class FF. A Foremost Prediction Daughter out of a Foremost Faithful Supreme daughter. Next dam by Green Meadow Coronation Prince.

Dam of Helinda

(SNAPSHOT PICTURE)

McDONALD FARMS DELINDA 651269
12385.5 lbs. milk, 653.2 lbs. fat, Class G
13221.5 lbs. milk, 717.4 lbs. fat, Class B
A Foremost Prediction Daughter, one of 3 A. R. daughters of Maple Lane Monarch's Lucy, 687.9 lbs. fat, Class A.

(UNRETOUCHED)

Dam of Hildegarde

◀ McDonald Farms Estelle 695543

12651.0 lbs. milk, 562.2 lbs. fat, Class GG

Sire: McDONALD FARMS BENEDICT 250883
5 A. R. Daughters
Son of Supreme's Janice

Dam: FOREMOST OLIVE 544005
10488.4 lbs. milk, 514.8 lbs. fat, Class G.

A Foremost Royal Valor daughter.

McDONALD FARMS • CORTLAND, NEW YORK

J. M. McDONALD, Owner — K. C. SLY, Manager

Consigned: Two Lovely 2-Yr.-old Daughters of Douglaston Prince Royal

TO OHIO CLASSIC: **TO NEW JERSEY SALE:**

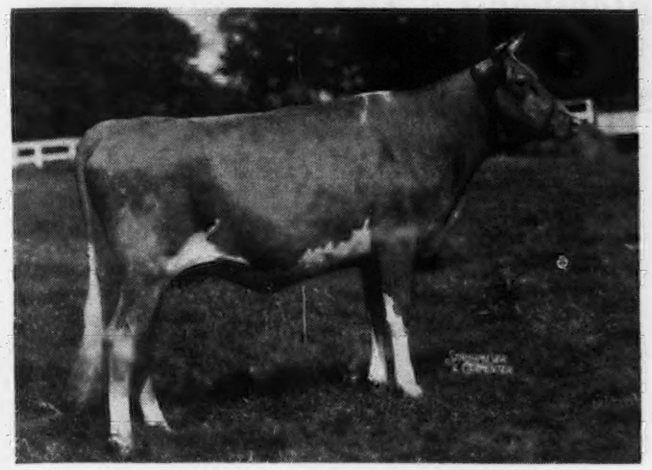

WOODACRES ROYAL VIVACIOUS
SIRE: Douglaston Prince Royal
DAM: Wethersfield Vivacious
12775.2 m., 541.7 f., Cl. DD
13702.8 m., 580.2 f., Cl. AA
1 A. R. Daughter

WOODACRES ROYAL CLOUD
SIRE: Douglaston Prince Royal
DAM: Kitchener Cloud
10436.8 m., 560.0 f., Cl. G
12548.5 m., 691.0 f., Cl. DD
Record made in 343 days.

FOUR PATERNAL SISTERS THAT AVERAGE 936 LBS. FAT

ALFALFA FARM PRIMROSE
17564.5 m., 1083.9 f., Cl. BB
(World's Record) At Flying Horse Farm.

KITCHENER ROYAL JEWEL
14196.5 m., 803.2 f., Cl. C (Subject to final verification and approval and held for registration of calf, bred for CC). At Sterling Farms.

DOUGLASTON ROYAL'S PRIDE
17836.5 m., 987.8 f., Cl. AA
At Woodacres

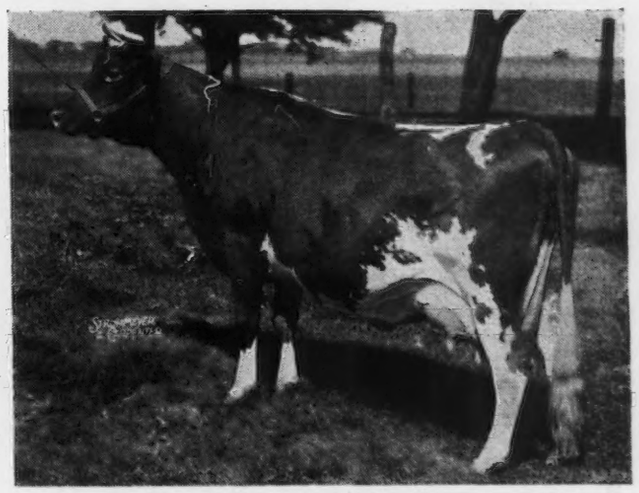

KITCHENER ROYAL FIRST LADY
16496.4 m., 881.8 f., Cl. AA
At Woodacres

WOODACRES *Guernsey Cattle*

PRINCETON, NEW JERSEY

FEDERAL ACCREDITED HERD NO. 526351
•
N. J. ABORTION FREE HERD NO. 424

ATHERTON W. HOBLER, OWNER • HARRY CARRE, MGR. • BOX 669, PRINCETON, N. J. • TEL. HOPEWELL 361

Woodside Farm Consigns to the Second Ohio Classic

Columbus, Ohio, September 15, 1944

TRIUMPH'S BELL OF WOODSIDE

A yearling daughter of Langwater Triumph, A. R. Her dam and maternal grandam are Ohio State Class Leaders in EHI and BHI respectively.

Her Dam

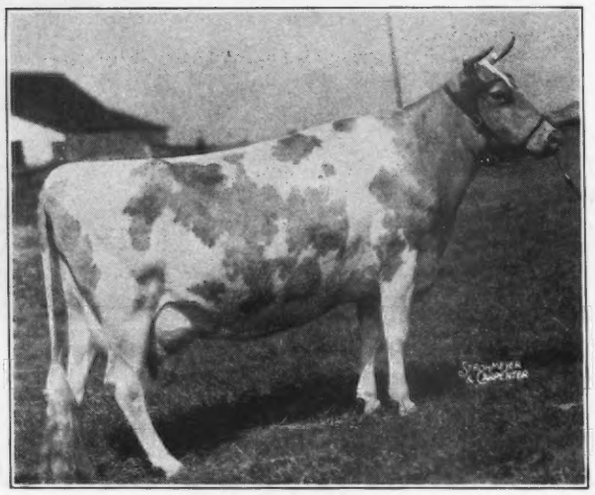

GOLDEN SUNSET OF WOODSIDE 571812
9420.0—581.5—GHI
Ohio State Leader 1941
10355.4—642.1—EHI
Ohio State Leader 1942

Her Maternal Grandam

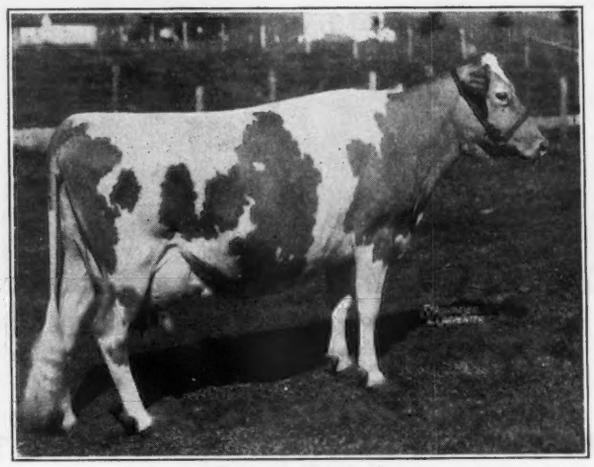

CLARA BELL OF LONE PINE 400640
14797.8—809.8—BHI
National Class Leader 1939.
18241.5—1019.6—A
N. J. State Leader 1941
18155.3—980.9—AA (held for reg. of calf).
Owned by Jacob Tanis, Ideal Farms, Augusta, N. J. Two sons and one daughter in that large herd.

"Triumph's Bell" was served May 23 to Antietam Monarch, a son of Langwater Vagabond, A. R., and Antietam Krysta's Mona, 11925.3—652.0—DD.

MR. & MRS. LUTHER LAYMON **GAMBIER, OHIO**

Penn Villa Farm's Ohio Classic Consignments

September 15, Columbus, Ohio

NONETTE OF PENN VILLA 615681
11114.5—621.9—GG
On test, 166 days—7222.0—414.8—C

Two daughters of Foremost High Honor, A. R., son of May Royal's Valor, A. R., and Hylan Cottage Gretchen, 13956.3—833.2—A.

Nonette is his highest producing daughter, and a member of a great family. We have never bred a better cow.

With her we are consigning **Iola of Penn Villa**, ¾ sister of Nonette on test in G in 196 days, 5061.3—287.96.

With these two top cows from our herd we are also consigning **a beautiful heifer** by Foremost Royal Grenadier and out of a good A. R. daughter of High Honor.

H. R. PENNEY, Owner
J. O. JOBE, Manager

PENN VILLA FARM
Granville, Ohio

GROTON HOUSE FARM

selects for consignment to . . .

Second Ohio Classic • COLUMBUS, OHIO SEPTEMBER 15

A double Levity heifer calf, by Pine Manor Levity's Legacy, out of a "Caesar" daughter, Groton House Caesar's Vat, 11689.5—570.5—GG

GROTON HOUSE LEVITY'S VALDER

Dropped April 15, 1944

PINE MANOR LEVITY'S LEGACY

ARGILLA CAESAR, A. R.
12 A. R. daughters average 11582.1—616.5—all immature..

Topsfield Sale TOPSFIELD, MASS, SEPTEMBER 23

GROTON HOUSE CAESAR'S VELVETEEN

Dropped February 10, 1942. In calf to Pine Manor Levity's Legacy that is a son of Green Meadow Levity. She is due October 17, 1944.

We recommend this heifer very highly. Bred to be good.

Her Dam

GROTON HOUSE PLATO'S VELVET
14865.7—642.7—DD 12215.4—549.0—G
Sold for $2,000

Groton House Farm • Hamilton, Massachusetts

P. O. IPSWICH, MASS.

T. B. ACCREDITED No. 461376 . . . BANG'S FREE No. 11

FREDERIC WINTHROP, Owner WILFRED JORDAN, Manager

Home of . . .

High Test and Production

VISIT → FLYING HORSE FARM

South Hamilton, Mass.

We are consigning to the

Ohio Guernsey Classic Sale

Columbus, Ohio, September 15, 1944

◀ Flying Horse Select's Rosebud

Born: September 20, 1943

Sired by Alfalfa Farm Select (see below) and out of Flying Horse Master's Rosebud, a daughter of Flying Horse Bandmaster, whose first daughter to finish test made a double World Record in Classes G and GG of 15687.2—917.2.

A DOUBLE SELECT HEIFER

HER DAM

FLYING HORSE MASTER'S ROSEBUD

on test and in 305 days made 11610.6 Milk, 683.12 fat, Class F. Sired by Flying Horse Bandmaster and out of Flying Horse Rosebud 2d, now on test.

HER SIRE

ALFALFA FARM SELECT

By Mussolini, A. R., out of the great cow, Charming Patricia, 14036.0—728.5—AA. Select is the sire of Flying Horse Bandmaster, whose daughter just finished a double World Record in G and GG.

T. B. ACCREDITED

MASS. ABORTION FREE No. 60

Please address all correspondence to

FLYING HORSE FARM - South Hamilton, Massachusetts

ROBERT MURRAY, Herd Manager

SUN-BLEST FARMS

Consign

2 HEIFERS

to the

Second Ohio Guernsey Classic

COLUMBUS, OHIO

September 15

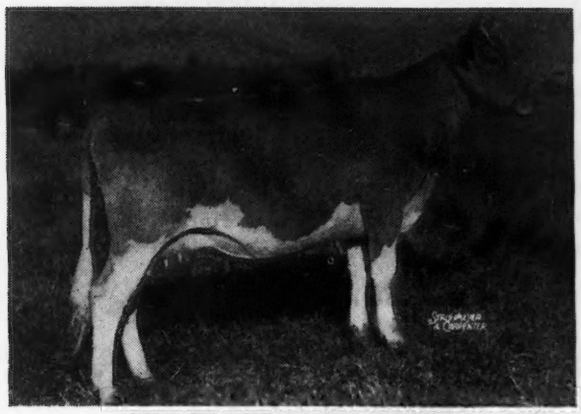

SUN-BLEST FARM PRIME

HER DAM

FRANCHESTER ROYAL PRIME
10857.6—561.3—GG
11840.5—636.0—B
Sold in Last Year's Classic

SUN-BLEST FARM PRIME

Dropped August 19, 1942

Sire: BALDWIN'S FOREMOST, a son of Foremost Prediction, A. R. Senior and Grand Champion at New York, Dairy Cattle Congress, Michigan, Ohio, Eastern States in 1939.

Dam: FRANCHESTER ROYAL PRIME (Pictured above). A daughter of Langwater Reflector, line-bred top and bottom to Langwater Shah, A. R.

"Prime" is in service to our bull *Langwater Esquire* and is due to freshen November 11.

SUN-BLEST FARM BLOOM

Dropped May 27, 1942

Sire: BALDWIN'S FOREMOST, sire of "Prime." His first daughter now on test, 114 days, Sun-Blest Farm Pearl made 4486.2—221.05—entered in Class G.

Dam: WRENDALE BLOOM 2D, 11597.4—551.6—F. A daughter of Villa-Way Pharos, A. R., that was by Langwater Pretor, A. R.

"Bloom" is bred to Langwater Esquire and is due to freshen September 19, 1944.

Herd Accredited - Bang's Free

H. F. KRIMENDAHL, Owner — GAYLE BOWEN, Herdsman

CELINA, OHIO

FAIRLAWN GUERNSEYS

consigned to

OHIO CLASSIC SALE, Columbus, Ohio, September 15, 1944

1. FAIRLAWN F. P. INTREPID. Born January 23, 1944. An excellent calf, nicely marked and royally bred.

Sire—PHILLIPS FAIRLAWN PEERLESS, Second Prize 3 year-old National 1941. He will soon be an A. R. sire. Two of his first daughters to finish test are over 600 in F and GG. More on test. He is a son of Green Meadow Peerless.

Dam—KILSPINDIE'S BETTY, 12268.0—600.1—BB. Her Dam—Green Meadow Felicity with 533.7 in AA. She a daughter of Green Meadow Courageous.

2. FAIRLAWN PEERLESS GAIETY. Born November 27, 1942. Bred April 4, 1944 to Fairlawn H. Eastern King, a son of Hornet out of Franchester Saffron, 13987.5—795.2—A.

Sire—GREEN MEADOW PEERLESS, 53 A. R. Daughters, up to 800.7 in C.

Dam—VALLEYWOOD PRIMA DONNA, a daughter of Valleywood Valiant, A. R. Record: 15139.4—664.4—A. One A. R. daughter with 11554.3—579.0—G, full sister to Gaiety.

3. FAIRLAWN K. HILARITY. Born March 22, 1943. Sold open.

Sire—FAIRLAWN H. EASTERN KING. See service sire No. 2.

Dam—FAIRLAWN H. FRIVOLOUS, 10483.7—493.8—GG, she by Green Meadow Hornet.

Grandam—COKER RAY OF JOY, 11992.4—651.7—B.

See these animals at Columbus. We think you will like them.

Fairlawn Farms Company • Adelphia, N. J.

T. B. ACCREDITED No. 471212 — BANG'S ACCREDITED No. 229

S. L. KATZ, Proprietor M. G. SEATH, Manager GEO. SHELLENBERGER, Herdsman

CLEARFIELD FARM Consigns to

Second Ohio Classic - September 15

A beautiful Two-Year-Old, started test on July 15 and is milking over 40 lbs.

Sire: LANGWATER FLASH

Dam: CLEARFIELD CARRIE
8187.3—381.2—GHI—720 T. M.

She is a full sister to our last years consignment that sold for $550.

•

CLEARFIELD FARM - MASSILLON, OHIO

T. B. and Bang's Accredited

EARL T. LINDSAY
Owner

Our Herd Sires

Rich in Green Meadow and Coronation blood lines

1. GAYHEAD'S LORD JIM

Sire: LINCOLN GAY PRINCE, A. R.
A grandson of Green Meadow Coronation Prince.

Dam: GAYHEAD'S IMMORTELLE
11922.8—581.6—G
Considered to be one of the best females ever bred at Gayhead.

2. CORONATION PATENT

Sire: FRA-MAR FARM KING, A. R.
Sire of Coronation Leader that sold for $15,000. **A son of Green Meadow Coronation King, A. R.**

Dam: CORONATION PREMIERE
13534.7—728.3—F
She is sired by a full brother to Gayhead's Immortelle (see above)

3. FAIRLAWN FLEETWOOD

Sire: CORONATION MAJESTY
Rich in the blood of Coronation Melba 804.5—GG and Green Meadow Melba; World Record F and FF.

Dam: CORONATION ASTER
10782.8—502.7—G
A daughter of Green Meadow Coronation Prince, A. R.

BULLS OF THIS BREEDING NOW FOR SALE

T. B. ACCREDITED 111327 BANG'S ACCREDITED 6441

EDINHAM FARM - Ravenna, Ohio

LELAND C. BINGHAM

Preview of Sales Consignments

Ohio Classic Sale, September 15th, Columbus, Ohio

A daughter and son of CORONATION KING OF PINE MANOR
Both out of daughters of GREEN MEADS TAURUS

PINE MANOR KING'S PATIENCE — To be bred to Pine Manor Levity Sovereign ("King" and Green Meadow Levity)
Dam: PINE MANOR TAURINE ANN
13010.3—678.2—Class G
14074.3—766.7—Class D
(Held for final verification & approval)

PINE MANOR KING'S VALIANT —
Dam: PINE MANOR TAURINE HILDA
11860.1—583.1—Class G
13458.4—712.1—Class D

Indiana Fall Sale, October 4th, Lafayette, Indiana

See page 294, August 1 Journal

Two daughters and a son of "KING"

PINE MANOR KING'S LIANA — Bred: May 26, 1944 to Gardenville Supreme (Riegeldale Melba's Emory and Douglaston Baroness Darling)
Dam: FLORHAM CRYSTAL
15532.5—847.5—Class EE
17717.2—966.9—Class AA

PINE MANOR KING'S MEMORY — *Dam:* PINE MANOR MELODY GIRL

PINE MANOR KING'S BONANZA — *Dam:* PINE MANOR CROWN JEWEL
11416.0—669.6—Class G
14550.8—833.2—Class DD

Elkhart County Sale, October 5th, Goshen, Indiana

A daughter of PINE MANOR CAESOR *and a daughter of* LANGWATER CORPORAL

PINE MANOR SENORITA — Bred: March 24, 1944 to Pine Manor Levity Sovereign
Dam: MAPLE LANE MONARCH'S SHOW GIRL
11665.3—610.0—Class GG
13367.2—681.4—Class DD

PINE MANOR LINDEN — Bred: July 28, 1944 to Pine Manor Levity Sovereign
Dam: ARGILLA CYNTHIA
12827.2—594.3—Class G
13471.6—604.9—Class D

PINE MANOR • Goshen, Indiana

Federal T. B. Accredited 315490 — **Indiana Bang's Accredited 902-E**

MR. AND MRS. ERNEST MARTIN
Owners

STUART BEARDSLEY
Herdsman

Please address all correspondence to
DIEDRICH ULKEN, *Manager*

12TH VIRGINIA STATE SALE

Monday, October 4, 1944, at Midview Farm

RICHMOND, VIRGINIA

[On Atlee Road just off Route 5 (Williamsburg Pike) 3 miles East of Richmond.
The telephone number of A. Mistr, owner of Midview Farm in Richmond 32008.]

The Wednesday following the Klondike Sale at Elkin, North Carolina.

62 HEAD - 4 Bulls - 24 Cows - 34 Heifers

Consignors include:

BROADVIEW	BURKEVILLE	TRAXDALE	GRACELAND	A. B. SLAGLE
MIDVIEW	WARE SHOALS	WALNUT SHADE	SPRING BROOK	MRS. CARLTON COURTER
ARDEN	RIEGELDALE	LINCLIFF	CURLES NECK	JOHN HUTCHINSON
GRANDVIEW	SOUTHAMPTON	TRONKEEL	OAK GROVE	FAIRLAWN
WINDSOR	INVERNESS	PINEMOUNT	BLAIR'S NEST	WOODBURY
HOLLYBROOK	SPRING KNOLL	HAMHURST		

MIDVIEW'S PRIDE'S PRIMROSE
(Son in Sale)

8681.1—483.5—D. On retest with 5352—252—A, in 131 days. Sire: RAIDER'S IVANHOE, 71 A. R. Daughters Dam: MIDVIEW'S PRIDE 8667.8—465.9—FHI, 730 T.M. Dam of Midview's Charmer's Prince, (March 10, 1944) by Langwater Charmer ($3,500).

Consigned by MIDVIEW

MIDVIEW'S PATIENT ROSE
(Son in Sale)

On test, 6108—321—G in 229 days
Sire: RAIDER'S IVANHOE. Sire of Midview's Bonnie topped Klondike 1943 at $5,000.
Dam: QUAIL ROOST PATIENT ROSE, 552.9—DD by Maxim of Burkeville, A. R. Dam of Midview's Master's King December 3, 1943 by Bournedale S. Masterpece, (Bournedale Sensation—Bournedale Golden Bunnie).

Consigned by MIDVIEW

RIEGELDALE ILLUSTRIOUS PRIMROSE
(Son in Sale)

11732.6—604.4—G 12946.2—680.9—DD
Sire: BOURNEDALE ILLUSTRIOUS, A. R. Dam: ZIMALCREST LADDIE'S PRIMROSE, 10700.4—460.4—DD. Dam of Bull Calf (May 12, 1944) by Riegeldale Melba's Emory

Consigned by RIEGELDALE

FAIRLAWN CHARMAINE (In Sale)

9846.4—537.0—G
Dropped: October 23, 1938
Sire: QUAIL ROOST ROSE MAXIM, A. R. Dam: DUNWALKE MAGGIE'S LILY, 14383.1—762.5—CC.
Fresh: August 14, 1944

Consigned by FAIRLAWN

FOR INFORMATION AND CATALOGS ADDRESS

LOUIS McL. MERRYMAN & SONS • SPARKS, MARYLAND

Birchtree Farm

E. D. KNAPP, OWNER **LUDWIG LUND, MGR.**

Federal Accredited . Mass. Bang's Free

CONSIGNS TO

Topsfield Sale, Saturday, September 23rd

Topsfield Fair Grounds - Topsfield, Massachusetts

Two Heifers

BIRCHTREE LADY LUCILLE
Dropped: October 13, 1943
Sire: FLYING HORSE KING'S FLUTE
Dam: ROSEWALD LADY LUCK
288 days—7634.5 milk, 353.81 fat to August 1
Sire: Langwater Alert
Dam: Riveredge Contender's Lady Luck

BIRCHTREE BONNIE BLUEBELL
Dropped: February 18, 1944
Sire: GREEN MEADS KING JAMES
Dam: LINWOOD BLOSSINE
181 days—5995.6—289.1—F
Still on test

LINWOOD SWEET BLOSSOM
Grandam of Birchtree Bonnie Bluebell
Sire: LANGWATER MEADOW KING
Dam: BIRCHFIELD ESTEREEN
132 days—8074—348.3—A
Still on test

VISITORS ALWAYS WELCOME AT

Birchtree Farm • SALEM END ROAD FRAMINGHAM, MASSACHUSETTS

FEATURING ONE OF OUR TWO CONSIGNMENTS TO

TOPSFIELD SALE

Saturday, September 23 - Topsfield, Mass.

A choice daughter of **Green Meads Prospect,** out of the great cow, **Blossom of Ware**

COUNTY BUD OF WARE

Born November 28, 1939 — 12878.9—680.7—F

↓ Her Sire

GREEN MEADS PROSPECT 261244
8 A. R. Daughters

Including:
County Bud of Ware 12878.9—680.7—F
County Actress of Ware 13002.3—660.7—FF

Her Dam →

BLOSSOM OF WARE 527033
13612.1—703.2—FF 17716.6—951.9—BB (Class Leader)
19154.6—999.9—A 18179.4—990.4—AA (Class Leader)

"County Bud" is due to calf ten days before sale day.

HERE IS "TOP" QUALITY FOR ANY HERD

Watch September 15 issue for the rest of our consignment.

GREENWAY FARM - Ware, Massachusetts

G. H. TIMMINS, Owner — ACCREDITED . . . MASS. BANG'S FREE NO. 27 — L. B. WILSON, Superintendent

---

Consigned to . . . TOPSFIELD SALE, September 23

One of our Finest—Bred in the Purple

Great Elm His Eve

On test and in 37 days has made 1436.3—59.89 as the first daughter to freshen of GAYHEAD'S HIS PRIDE, whose 6 nearest dams averaged 13107.5—684.4—5 in immature classes.

The dam of "His Pride," GAYHEAD'S LADY PRIM, was sold at Coventry Sale, now on test. Her dam is Gayhead's Queen Pollyette, 13420.5—654.4—CC and was one of the good matrons of the breed.

GREAT ELM HIS EVE is a granddaughter of CORONATION HERALD, a son of CORONATION ROSE KING.

On the dam's side, Eve of Loudon with 8236.3—462.4—CHI; 11028.0—579.5—AHI; 12064.0—641.5—AHI.

"His Eve" is a maternal sister to Great Elm Evelyn that sold in the Topsfield Sale for $660 to Dr. Campbell. "Evelyn" is now on test and will make 800 lbs. She has records of 10681.8—552.8—GHI; 13314.1—721.5—EHI.

"His Eve" is a good individual, will be sold open, and carries some of the best blood to be had. A credit to any herd. Eight or ten of her sisters will be tested as soon as they freshen.

GREAT ELM FARM ● Mail Address: R. F. D. 3, DOVER, N. H.

A. J. YOUNG, PROPRIETOR

Kitchener Farm

Consigns to . . .

The Topsfield Sale

KITCHENER LADY ROSE

an outstanding daughter of Coronation Herald, due October 13, 1944, to the service of McDonald Farms Fearless.

Dam: Gayhead's Lady Rose

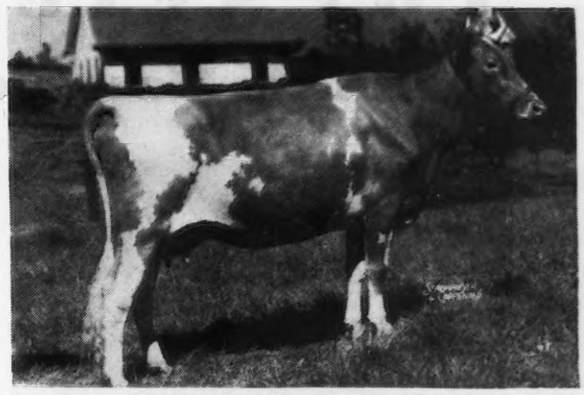

KITCHENER LADY ROSE

Also

KITCHENER FEARLESS NORA

an excellent daughter of McDonald Farms Fearless (first daughter sold Trenton, 1944 for $2,500) and out of a good daughter of Mussolini; Rosewald Nora,11441.5 562.3—FF.

KITCHENER FEARLESS NORA

Also

KITCHENER FASHION'S FLOVELLY

a real nice daughter of McDonald Farms Fashion Plate (first daughter sold Trenton, 1944 for $1,100) and out of a good daughter of Dolly's Foremost of High Rock; Argilla Flovelly; 11704.5—571.8—EE.

KITCHENER FASHION'S FLOVELLY

T. B. Accredited 243954
R. B. HAYDEN, Owner

Kitchener Farm

Bang's Free 86
A. C. BARNARD, Manager

Billerica, Massachusetts

Home of . . .
High Test and Production

VISIT → FLYING HORSE FARM
South Hamilton, Mass.

Our consignment to

TOPSFIELD SALE

Topsfield, Mass., September 23, 1944

FLYING HORSE MASTER'S BETSEY
Born: March 20, 1942
Fresh July 22, 1944

Sire: FLYING HORSE BANDMASTER
whose first daughter is also in the sale. He is a double grandson of Mussolini.

Dam: HILLTOP BUTTERFAT BETSEY
14697.7—703.5—BB
by Heartsease's Butterfat, out of Hilltop Butterfat Belletta, a daughter of Hilltop Belle of Fashion, 10410.6—616.0—E.

FLYING HORSE MASTER'S PRISSY
Born: January 30, 1944

Sire: FLYING HORSE BANDMASTER
By Alfalfa Farm Select, A. R., whose daughter Flying Horse Select Primrose was class leader in GG and DDD. The dam of "Bandmaster," Alfalfa Farm Flute holds four class leading records.

Dam: GREAT ELM PRISSY
12112.8—666.4—EE
by Governor of Steepways, A. R., out of Pride of Louden, 14805.0—655.7—AHI.

Also Consigning . . .

FLYING HORSE MASTER'S HARP

The new double World Record cow in G and GG.

See page 391 this issue and page 362 August 15 Journal.

T. B. ACCREDITED

MASS. ABORTION FREE NO. 60

Please address all correspondence to

FLYING HORSE FARM - South Hamilton, Massachusetts

ROBERT MURRAY, Herd Manager

CHARLESCOTE FARM GUERNSEYS

Consign to Topsfield Sale, Saturday, Sept. 23

Topsfield Fair Grounds :: Topsfield, Massachusetts

A 10 months old son of LANGWATER PETER and a 700-lb. direct descendant of CORONET JEAN DU LUTH.

THE BULL
Charlescote Politician

Dropped: November 24, 1943

Own brother to Charlescote Patron, herd sire Law-Will Farm, Hope, Rhode Island.

Sire: LANGWATER PETER, A. R.
11 A. R. daughters, average 12973.7—671.2—all but 2 immature—2 class leaders.

Dam: CHARLESCOTE BELDAME 2D
603.6—FF; going over 700 lb. clip on reentry, bred for BB (See below).

HIS DAM
Charlescote Beldame 2d
10856.2—603.6—FF

Reentry—248 days—10325—525—Bred for BB. Still on test.

Sire: LANGWATER HILARITY, A. R.
Average of first 9 daughters is 13221.4—631.3—all immature.

Dam: CHARLESCOTE BELDAME
882.3—AA

THE COW
Charlescote Huntress

12723—701—Bred for AA (Subject to final verification and approval and held for registration of calf).
Dropped: April 21, 1938
Bred: December 26, 1943 to Charlescote Peter Pan (Langwater Peter—Broadwater Falice, 18324.5—875.8—CC, Former Class Leader.)

Sire: LANGWATER HILARITY, A. R.

Dam: CHARLESCOTE MELODY
715.1—BB
2nd dam: Aiyukpa Levity Coronet
730.5—AA (730)
3rd dam: Golden Coronet of Jean du Luth
968.8—AA, Former Class Leader
4th dam: Jean du Luth Coronet
952.3—AA, Former Class Leader

"I only consented to consign this cow after much persuasion. She is a Coronet Levity cross twice to Langwater Levity—7 times to Langwater Cleopatra—and has the udder we like at Charlescote. I will give $500 for the calf she is carrying at six weeks, if a heifer"—Richard Saltonstall.

For catalog write . . . Louis McL. Merryman and Sons, Sparks, Maryland

FEDERAL ACCREDITED CERTIFICATE 474040 STATE ABORTION FREE CERTIFICATE 12

RICHARD SALTONSTALL, Owner
140 Federal Street
Boston, Massachusetts

Sherborn, Massachusetts

CHAUNCEY F. WEST, Herdsman MAYNARD C. GRINDLE, Manager

Rosewald *consigns...*

Tops for Topsfield Sale, September 23

1. Rosewald Golden Ellen 745107

Born: October 26, 1942. Due December 19, to the service of Flying Horse King's Flute 312399, (a son of Alfalfa Farm Flute, 15961.3—970.4—AA). Rosewald Golden Ellen is sired by Mussolini 199242 and out of the show winning cow—Golden Elen of Hill Girt; 12816.0—669.9—A.

In the Sale

ROSEWALD GOLDEN ELLEN
Paternal sister to Alfalfa Farm Lute
17378.3—1058.0—BB

Her Dam

GOLDEN ELEN OF HILL GIRT
at 12 years

2. A Levity bred heifer

Born: September 25, 1943, by Langwater Darius 289244. Her dam, Gayhead's Her Legacy; 9453.7—509.2—G.

In the Sale

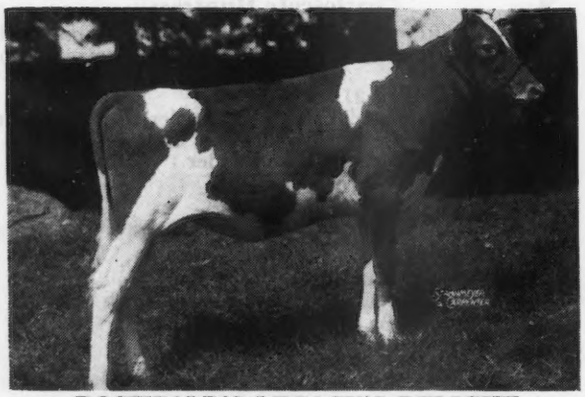

ROSEWALD'S LEGACY'S DELIGHT
First prize heifer, Jr. Champ. Member First Prize Get of Sire, New Hampshire Field Day, 1944.

Her Dam

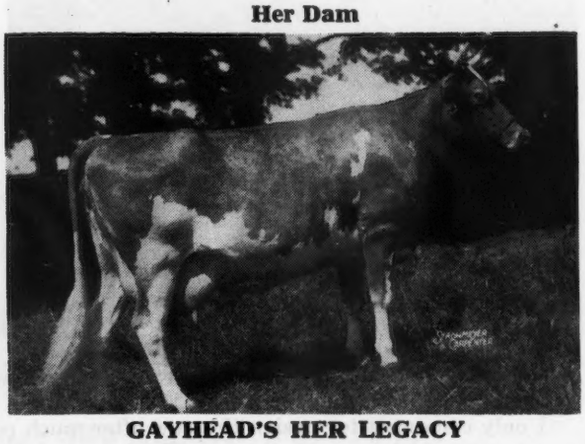

GAYHEAD'S HER LEGACY
Daughter of Gayhead's Levity

ROSEWALD FARMS • *HILLSBORO New Hampshire*

"Only 20 miles from Peterborough" — When near or in Peterborough. visit our Herd.

Federal Accredited—Bang's Free N. H. 228

WILLIAM NIEDNER, *Owner* R. GILBERT, *Herdsman* JAMES H. DODDS, *Manager*

LARCH FARM *consigns to the . . .*

TOPSFIELD SALE

September 23, 1944
Topsfield, Mass.

Larches Rosette

Born: February 10, 1942

SIRE: LARCHES SIR ROBERT, 1st Prize Senior Calf, E. S. E. 1938; 3rd. Prize Sr. Yr. E. S. E. 1939; 1st Prize 2-year-old Topsfield, 1940. He by Argilla Caesar, a grandson of Aiyukpa Levity-King, out of Palotterie of High Rock, the long distance record cow. Sir Robert is out of Larches Barbara, 12263.5—614.7—GG. A daughter of Alfalfa Farm Philosopher, A. R. A National Grand Champion and great production sire.

DAM: LARCHES JEAN, 13592.8—624.0—GG. Sired by Alfalfa Farm Philosopher that has 29 A. R. daughters with an average over 600 lbs. fat. Jean is also the dam of Larches Blanche (by Charlescote Parson) 12491.4—640.7—G in 315 days, on retest in 296 days, 10984.7—607.76, and Larches Corporal, a bull we are raising to use.

LARCH FARM - Wenham, Massachusetts

JAMES R. REYNOLDS, Owner — Accredited . . . Negative — JOHN B. GLABACH, JR., Manager

LYNBROOK FARM • Southboro, Massachusetts

Consigns to . . . **TOPSFIELD SALE, Saturday, September 23**

Topsfield Fair Grounds - Topsfield, Massachusetts

◀ Lynbrook Cherry Melody

Dropped: August 17, 1942

Bred: January 17, 1944 to Coronation Supreme Lad (Coronation Climax—Coronation Frances, 10803.5—492.7—F).

Sire: Lynbrook Hannabul (Lynbrook Milkyway Reliance—Lynbrook Ann, 784.3—AA).

Dam: Lynbrook Prairie Melody 10386.1—560.1—F (Noranda II. of Hill Girt—Orchard View Melody, 923.7—BB).

Hannabul is by a son of Lynbrook Milkyway, 935.6—AA, out of the dam of Lynbrook Anita, 970.1—AA. Prairie Melody is by a son of Royal Artless of Hill Girt, 855.3—AA.

Milkyway and Ann both trace to the great foundation cow, Lynbrook Stalwart's Secretive—therefore Cherry Melody ably represents all the good blood we have used—

For catalog write Louis McL. Merryman and Sons, Sparks, Maryland

T. P. LINDSAY, Owner — FEDERAL ACCREDITED — BLOOD TESTED — M. W. BOGERT, Manager

Annual...

WISCONSIN STATE SALE

October 21, at Waukesha

60 Cows and Heifers - 12 Bulls

Curtiss Candy Anita

Sire:
FRA-MAR CORONATION PRINCE

Dam:
FRA-MAR ANITA

Entered in the sale and bred to Curtiss Franchester Levity Ace, son of Green Meadow Levity.

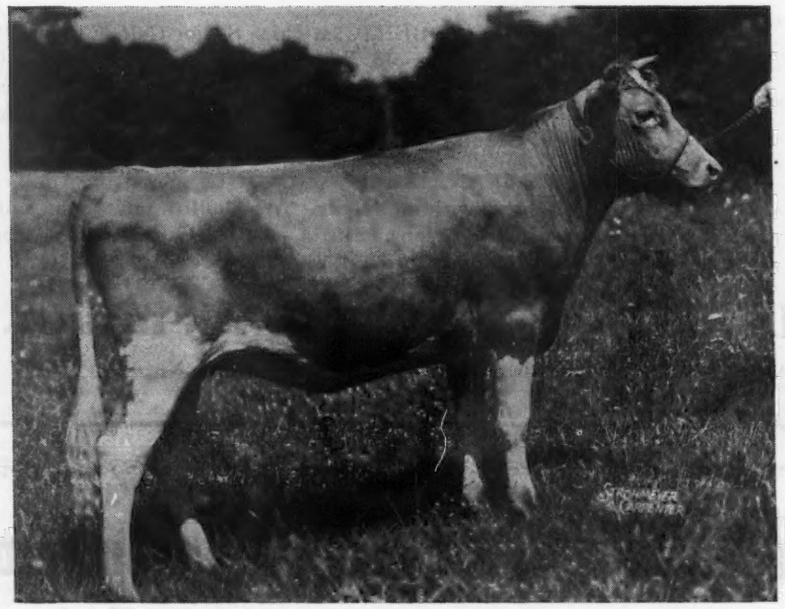

The Wisconsin Association holds but one sale each year. The object being to illustrate the quality, productive ability and type of Wisconsin herds by the offering of top females.

The bulls are invited consignments from noted herds both within and without Wisconsin.

For this year's sale, we already have selected bulls from Langwater, Curtiss Candy Company, Meadow Lodge, Argilla, Rockingham, McDonald Farms, and Boulder Bridge.

The directors are now busy covering the State in the selection of outstanding cows and heifers. It should be remembered that over 25 cows sold thru this series of sales have made over 700 lbs. fat records for their new owners. Purchasers get satisfaction at this SALE.

If you will be looking for quality cattle at a fair price, plan to attend this sale and write us now for your copy of the catalog when ready.

WISCONSIN GUERNSEY BREEDERS' ASSOCIATION

FOR CATALOGS WRITE GAVIN W. MCKERROW, Sec'y.

PEWAUKEE, WISCONSIN

Langwater Valor • Foremost Prediction • Myhaven King
A. R. A. R. A. R.

A. B. C. of Dependable Heritage

A. **McDonald Farms Demonstrator**
Sire: FOREMOST PREDICTION, A. R.
61 A. R. daughters, 79 records av. 11218.2—578.3, 68 immature.
Dam: VALOR'S JOSELLA
12867.9—635.7—A

B. **Valor's Premier, A. R.**
Sire: LANGWATER VALOR, A. R.
Dam: FAYROYAL'S FOLLY
11343.8—614.6—D

C. **McDonald Farms Invincible**
Born May 5, 1943
Sire: MYHAVEN KING, A. R.
23 A. R. daughters, 29 records, av. 11044.4—565.5, 28 immature
Dam: VALOR'S INSIGNIA
13322.7—763.5—DD

NOTE——

The "Demonstrator" and "Premier" daughters now on test in our herd are making up to 60 lbs. of fat a month.

FOR SALE—Sons of "Invincible" out of cows with A. R. records.

PINE GROVE FARMS • *Binghamton, New York*
GEORGE J. POLLACK, Owner FEDERAL ACCREDITED—NEGATIVE TO BANG'S CERT. 1974

Spencer's Landing Guernseys
Allan B. Lane
Centreville
Maryland
T. B.
Bang's
Accredited

We're Sorry!

We are late in congratulating Mr. George W. Emde of Lodi, California on his purchases at The Guernsey Sale.

They included Spencer's Landing Amy at $2,000.

She is a lovely two-year-old out of one of our Class Leaders and we are happy she has found such a good home.

Your visit or inquiry is invited when in need of a future herd sire or a foundation female with Green Meadow—May Rose blood lines.

Official Records Made in Stanchions On Twice Daily Milkings Under Regular Farm Conditions.

STERLING FARMS

Key to Breeding Type and Production Performance

Through the Paternal and Maternal Heritage of our Sires

Langwater • Foremost • Mixter May Royal • Hardwick

CAUMSETT STERLING, A.R.

Now having three tested daughters and six more on test. His sire is Langwater Count (Note: erroneously pictured in our August display as Langwater Countryman) that is a son of Langwater Merrymaker.

His dam is Caumsett Belma, 18038.2—852.5—AA. She is a daughter of Mixter Thor, A. R., by Mixter May Royal, A. R., and is line-bred through her dam to Langwater Foremost, A. R.

McDONALD FARMS GLADIATOR

A son of Foremost Prediction sire of first place show winners at the National Dairy Show. His three nearest dams all have held world's records. He is out of Foremost Jenaveve, 12448.5—634.4—AA that has three A. R. daughters averaging 656.5 lbs. of fat. Her grandsire is Langwater Valor.

ANTIETAM GYPSY COUNT

A son of Langwater Vagabond, A. R., sold in 1943 for $16,500. His dam is Bright Lad's Jane, 17390.2—766.9—BB that is line-bred to Mixter Hardwick through her sire and dam.

COUNT STERLING

Combines the Langwater Hardwick cross. His sire is Langwater Romulus, A. R., a full brother to Langwater Countryman, A. R. Coldspring's Hardwick's Alice, 15784.5—712.7—A is his dam. She is a granddaughter of Mixter Hardwick by Hardwick's Royal out of Foremost Kanita, 12449.9—657.7—D with 3 A. R. daughters.

Open the door to better breeding through a son of one of our sires. We have some excellent young bulls out of A. R. tested dams. Write and we will gladly send you extended pedigrees.

ALDERSON, PENNSYLVANIA

JOHN COWAN, *Herdsman* ELLIS SWINGLE, *Farm Superintendent* A. J. SORDONI, *Owner*

The chipped teacup of the PATRIOTIC Mrs. Jones

No matter who the guest—Mrs. Jones brings out her chipped teacup with no embarrassment. On the contrary, with a thrill of pride.

Not very pretty, that chip. But it bears witness to the fact that Mrs. Jones has her nation's welfare at heart.

Mrs. Jones has given up all unnecessary spending for the duration. By doing *without* —she is helping to fight inflation.

Maybe she doesn't know all the complicated theories about inflation. But she does know that her government has asked her *not to spend.*

So Mrs. Jones is making all the old things do . . . not only that teacup. She's wearing her clothes for another year—and another. She's not competing with her neighbors for merchandise of any sort.

And the dollars she's not spending now are safely put away (and earning interest) for the peacetime years ahead. *Then* those dollars will buy things that can't be had for any price today.

If we all are like Mrs. Jones, there will be no inflation with skyrocket prices. If we all are like her, dangerous Black Markets cannot exist.

A chipped teacup stands for all that . . . for a *sound, secure* U. S. A.

7 RULES FOR PATRIOTIC AMERICANS TO REMEMBER EVERY DAY

1. Buy only what you *absolutely need.* Make the article you have last longer by proper care. Avoid waste.

2. Pay no more than ceiling prices. Buy rationed goods only by exchanging stamps. (Rationing and ceiling prices are for *your protection.*)

3. Pay willingly any taxes that your country needs. (They are the cheapest way of paying for the war.)

4. Pay off your old debts—avoid making new ones.

5. Don't ask more money for the goods you sell or for the work you do. Higher prices come out of everybody's pocket—including *yours.*

6. Establish and maintain a savings account; maintain adequate life insurance.

7. Buy all the War Bonds you can—and hold 'em!

HELP US KEEP PRICES DOWN

Use it up . . . Wear it out . . . Make it do . . . Or do without

A United States War message prepared by the War Advertising Council; approved by the Office of War Information; and contributed by this magazine in cooperation with the Magazine Publishers of America.

FORGES FARM GUERNSEYS

consigning to the . . .

CONNECTICUT STATE SALE, SEPTEMBER 12

Four Exceptionally Choice Heifers and One Bull

These animals chosen by the sales committee from our herd of 130 head on their individuality and background of popular breeding and production. The bull, FORGES FOREMOST LADDIE, born February 16, 1944, is a real show prospect and inherits everything looked for in a promising herd sire. Two heifers, granddaughters of Alfalfa Farm Primrose, through her son, Flying Horse Promise, one of them due September 12, to service of Rosewald Bell Boy, son of Langwater Darius and Broadland Bella, A. R. Two heifers strong in the blood of "Dolly's Foremost," one sired by Forges Better Times, sire of 3 A. R. daughters, more on test, and out of Forges Yvonne. She is due January 18 to the service of Flying Horse Promise.

FORGES SELECT SADIE
10821.9—662.5—GG
12278.9—693.4—AA

1 A. R. Daughter, 11371.0—632.5—FF, another on test. Sire: GRAFTON FARM SELECT, 16 A. R. Daughters with 22 A. R. records average 11709.2—623.9, all immature but 3. Dam: FORGES ROYAL RONDA. "Sadie" is dam of Forges Foremost Laddie, in Sale.

FORGES VICTOR

Sire: FORGES ROYAL KNIGHT, A. R. Sire: Forges Royal Tilly, 18193.4—1058.9—A. Dam: FORGES HAPPY COUNTESS, 16012.8—795.1—A and dam of 2 A. R. Daughters, 655.4—FF and 614.1—GG. "Victor" has 2 A. R. Daughters, more on test and is sire of Forges Foremost Laddie, in Sale.

FORGES YVONNE
11458.7—627.0—F

Sire: GRAFTON FARM SELECT, Sire of Forges Select Sadie, above. Dam: DELHAVEN OLGA. "Yvonne" has 1 daughter in the Sale.

ALFALFA FARM PRIMROSE
17564.5—1083.9—BB

Sire: DOUGLASTON PRINCE ROYAL, he out of Shuttlewick Mirth. Dam: ARGILLA FLUTE, 13035.5—752.3—G. "Primrose" is dam of our herd sire Flying Horse Promise, two daughters, in Sale.

T. B. AND BANG'S ACCREDITED (Vaccinated)

T. W. PRENTICE
Manager

PLYMOUTH, MASSACHUSETTS

BROAD HILL FARM *consigns to the . . .*

CONNECTICUT STATE SALE

Pharos Farm, September 12, 1944

Two Heifers

BROAD HILL ALTA 767290
Born Oct. 9, 1942

Bred to Green Meads Director. Due to freshen the first week in February.

Sire: LANGWATER PIRATE

Dam: BROAD HILL ENDINA
8022.9—392.1—FHI—584 T. M.

BROAD HILL ABIGAIL 740541
Born May 2, 1942

Bred to Green Meads Director. Due to freshen during first week in November.
Sire: GREEN MEADS AGGRESSOR, 5 daughters now on test.

Dam: MARANDA OF BROAD HILL
8817.7—422.8—AHI—566 T. M.

Here are two straight heifers with a real milky background. They are well bred and promise to be comers at the pail. Both heifers have been vaccinated and are negative.

BROAD HILL FARM • *West Granby, Connecticut*
TUDOR F. HOLCOMB, Owner

Offering for Sale:

FRA-MAR ADMIRAL

Born October 26, 1936

A SON OF FRA-MAR KING
Full brother to
FRA-MAR BLANCHE
13725.9 — 558.3 — 66
Well proved in D. H. I. A. Work

MAPLEWOOD FARM

R. H. and W. C. PERRY IRA, VERMONT

L. E. DENNIS, SR.

"Leads the way to profitable Guernseys"

WHEN IN NEED OF FOUNDATION FEMALES OR SIRES CONSULT US. We can be of service to you in selecting cattle or help in planning a breeding program.

FOR SALE

Six A. R. Cows — Several Bred Heifers

Several Bulls of service and near service age including a son of Champion's Champion, out of an A. R. dam; a grandson of Green Meads Levity King; and a grandson of Langwater Philosopher, out of an A. R. dam. Each of the dams mentioned here have over 600 lbs. fat.

Dennis Guernsey Agency
FARMINGTON, ILLINOIS
P. O. Box 266 Phone—366

We Consign to

The Connecticut Sale

3 Promising Yearlings

By

MAJESTY OF COVENTRY
Sire: IMP. HONORIA'S SEQUEL SLOGAN
Dam: IMP. CHARMANTE III. OF THE GLEN

1. Son of Foxburg's Neater's Gillyflower
12638.1 M., 731.6 F., AAA
8th Place Formerly 3rd
14467.0 M., 831.8 F., A, T. M. 730

2. Daughter of Lincoln Rebecca 2d
8659.7 M., 419.5 F., GgG

3. Daughter of Lincoln Fancy
10406.6 M., 511.2 F., F, T. M. 730

The heifers are closely bred to Dolly's Foremost of High Rock.

R. L. & James DeNormandie
LINCOLN, MASS.

GREEN' MEADS FARM

CONGRATULATES GREEN MANOR FARM, NEW AUGUSTA, INDIANA

OWNED BY DR. W. D. LITTLE & SONS, AND MANAGED BY BURTON L. PAGE,
UPON THE SELECTION OF **GREEN MEADS LEVITY SOVEREIGN 348151**

Dam

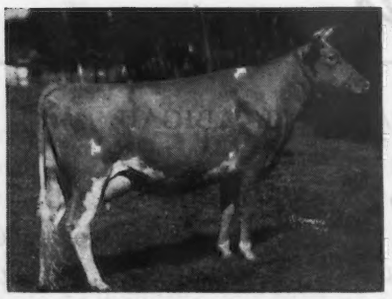

GREEN MEADS QUEEN ALOMA 589718

Pedigree of
GREEN MEADS LEVITY SOVEREIGN
Born: July 31, 1943

Sire

GREEN MEADS LEVITY KING 288158

GREEN MEADS LEVITY KING 288158
Sold for $15,000.
Own brother to:
Green Meads Queen Snowflake
10510.4—601.0—GG
Green Meads Queen Snowfli
12720.4—758.0—FF
(Class Leader)
Dam of:
Green Meads Lady Mirth
13376.5—711.6—D
"Levity King" is
Sire of Green Meads King Don sold for $1,600.
Green Meads King James sold for $660 and Lea Lady Winona sold for $3,700.
Green Meads Gay Winsome sold for $2,450.
Green Meads King Perfection and Green Meads King Powhatan each sold for $1,500.
Curtiss Candy Levity Loraine sold for $1,300
Curtiss Candy Levity Gentleman sold for $1,300.
Green Meads King Allegro sold for $500.
Curtiss Candy Levity Modern sold for $550.
Curtiss Candy Levity Flash sold for $700.

GREEN MEADS QUEEN ALOMA 589718
13512.7—622.2—GG
15059.2—680.8—DD
Sold for $3,500 to McDonald Farms.
"Queen Aloma" leaves 2 very promising daughters in the Green Meads Herd.

LANGWATER KING OF THE MEADS 196128, A. R.
7 A. R. Sons, 36 A. R. Daughters
3 Clars Leaders
5 records over 800 lbs. fat
13 records over 700 lbs. fat
Sold for $12,500
Sire of:
Green Meads Queen Avalon
18939.3—880.7—B
18008.2—854.6—DD (Class Leader)
Green Meads Queen Jalna
15016.5—772.2—AA

AIYUKPA L. SNOWDROP 335323
12369.4—697.4—B
13016.8—737.7—A
Dam of:
Green Meads Queen Snowfli
12720.4—758.0—FF (Class Leader)
Green Meads Improver
Herd Sire at Knollnook Farm

LANGWATER KING OF THE MEADS 196128, A. R.
Green Meads Queen Daisy
13844.8—770.5—GG
16560.4—848.8—BB
Green Meads Queen Maid
11498.1—558.0—GG
16414.5—832.2—CC
Green Meads Queen Phyllis
12015.4—655.3—GG
14481.6—826.3—C
Green Meads Queen Dawn
14648.5—744.1—GG

GREEN MEADS THEDA AMELIA 349033
10104.2—538.4—G
14583.9—722.8—AA
3 A. R. Daughters
Green Meads Queen Avalon
18939.3—880.7—B
Green Meads Queen Alma
12805.6—652.5—FF
Green Meads Mischief
Herd Sire at Barbian Farm

LANGWATER PHARAOH 98719, A. R.
46 A. R. Sons, 50 A. R. Daughters
Sire of:
Langwater Valencia
13623.7—763.8—E
17508.9—952.7—A

LANGWATER QUEEN OF THE MEADOW 210364
13116.5—731.7—D
Dam of 3 A. R. Daughters, 2 A. R. Sons, 1 son yet to prove.

AIYUKPA LEVITY-KING 130508, A. R.
6 A. R. Sons, 12 A. R. Daughters
Sire of:
Aiyukpa L. Blanche
13963.6—701.3—E
18648.8—892.1—AA

AIYUKPA SECRET SNOWDROP 241335
3rd Sr. Heifer Calf National 1928 and 3rd Sr. Yr. National, 1929.

LANGWATER PHARAOH 98719, A. R.
46 A. R. Sons, 50 A. R. Daughters
Sire of:
Langwater Joyous
11759.8—607.5—F
16252.2—840.8—BB

LANGWATER QUEEN OF THE MEADOW 210364
13116.5—731.7—D
3 A. R. Daughters, 2 A. R. Sons
1 son to prove

IMP. COVENTRY AMELIA'S SOUVENIR 126821, A. R.
10 A. R. Daughters
Green Meads Marguerita
10784.1—641.8—G
Green Meads Jane
11639.1—625.2—G

COVENTRY THEDA BARA 161821
13267.5—649.4—A
4 A. R. Daughters
Green Meads Theda Pearl
14367.5—745.3—A

with this promising young fellow went 3 daughters of **LANGWATER KING OF THE MEADS 196128**

GREEN MEADS QUEEN DAISY 449471, 13844.8—770.5—GG (Class Leader). 16560.4—848.8—BB

GREEN MEADS QUEEN FAVOR 476023, 13777.2—693.5—F 15017.5—726.8—BB

GREEN MEADS QUEEN O' THE MEADOW 658214, 13590.0—593.7—F (a real show cow)

HERD FEDERALLY ACCREDITED

MASS. BANG'S FREE HERD NO. 29

DARWIN S. MORSE, Owner
D. W. CLARK, Herd Manager

Richmond, Massachusetts

Meadow Lodge Rex's Climax

Junior Herd Sire

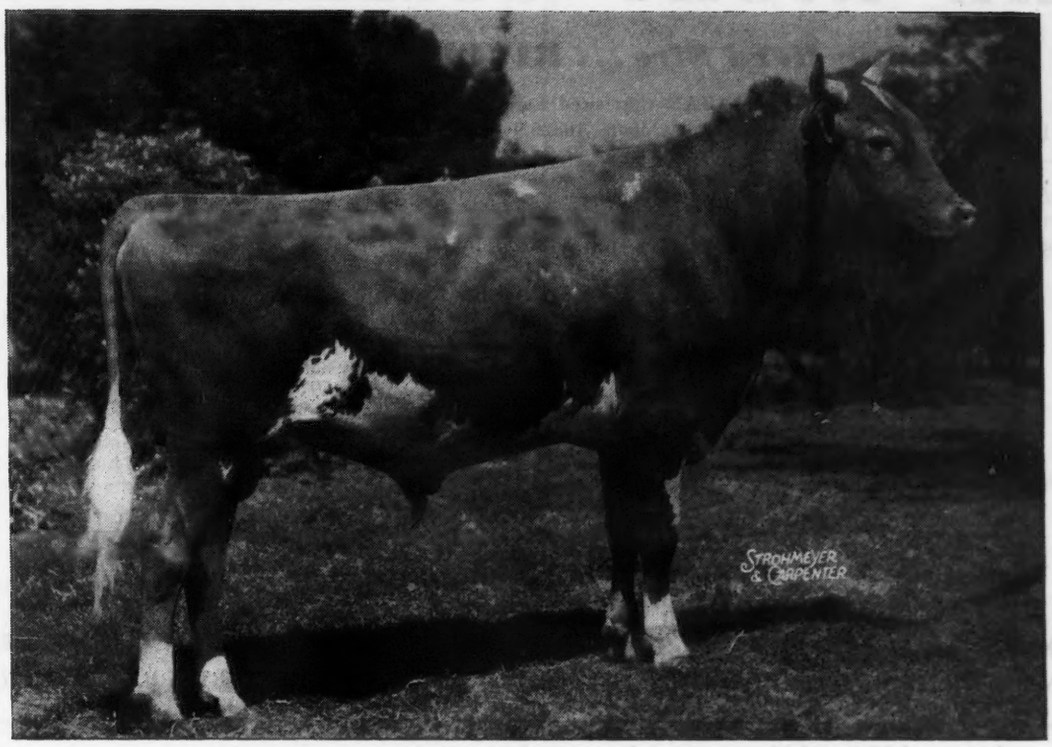

Three nearest dams average 13241.1—755.9

CLIMAX is by Bournedale Rex—9 A. R. sons—85 A. R. daughters, others on test, 114 records average 11485.4—560.1—only 13 mature, 2 over 800 lbs. and 14 over 700 lbs. His dam, Green Meads Queen Snowfli, 12720.4—758.0—FF, full sister to Green Meads Queen Snowflake, 11362.9—614.0—B, and Green Meads Levity King. She is by Langwater King of the Meads and out of Aiyukpa L. Snowdrop—12369.4—697.4—B.

CLIMAX is proof of the successful "King-Rex" cross. With his breeding we naturally held high expectations which his get is fulfilling. Their extreme uniformity, pleasing type and dairy temperament lead us to predict that Climax will become an outstanding herd sire.

MEADOW LODGE FARMS • Oklahoma City, Oklahoma

ACCREDITED NEGATIVE

456 First National Building

KENT B. HAYES, Owner JOE SIMMONS, Manager of Cattle BALLARD BENNETT, General Manager

TRI-COUNTY MEMBER GUERNSEY BREEDERS

SAVE TIME - TRAVEL - TRANSPORTATION

***BUY* your Guernseys in thickly populated sections**

3600 Pure Bred Pennsylvania Guernseys to Select From

TRI-COUNTY MEMBER GUERNSEY BREEDERS

THE RIGHT COMBINATION

Our Herd Sire . . . RIVEREDGE VALDOR

Sire: LANGWATER VALENCIAN that sired Langwater Darius (Sold for $5000); Langwater Twinkle 11336.9—624.4—GG; Langwater Honeybloom, 10325.9—523.8—GG; Langwater Lively Lass, 11813.5—672.9—G; Langwater Blend, 10237.4—609.1—EE.

Dam: LANGWATER DORA (Sold for $3100).
12374.2—652.2—D; 15327.3—833.5—A. Full sister to: Langwater Doreen, 13054.9—715.1—AA. Sold for $2700. Dam of: Langwater Lorna, 11360.2—614.3—FF.

AND—TYPICAL MILKERS IN OUR HERD

	Milk	*Fat*	*Class*
Riveredge Francois' Betty	12004.4	651.3	EE
Langwater Dora	15327.3	833.5	A
Riveredge Francois' Sandra	10187.8	597.5	F
Riveredge Victoria	10600.8	552.7	E
Riveredge Lullaby	10712.6	557.6	FF
Riveredge Francois' Dawn	13395.5	713.4	CC
Autocrat's Mary of Springlawn	11065.1	637.1	CC
Bonnibel of Fairland	13636.4	653.9	AA
Fairland's Bonniblyn	13293.5	611.9	BB
Pleasant Plains Loyal	17173.0	753.6	A

WRITE US YOUR NEED — SOME GOOD SONS ARE OFTEN AVAILABLE

RIVEREDGE GUERNSEY FARM, Reading, Pennsylvania

ALLEN M. CULLUM, *Manager* *Pa. Bang's Free 815* *Federal Accr. Herd No. 10218* MARTIN B. SNYDER, *Herdsman*

1904—1944

Fritzlyn Farm Guernseys

HERD SIRES

VALOR'S FASHION, A. R.
Langwater Valor—Foremost

ANTIETAM GYPSY GIFT
Langwater Vagabond—Langwater Countryman

FRITZLYN XMAS KING
Florham Juniper—Upland's Good Gift

FRITZLYN VALOR'S SUCCESSOR
Valor's Fashion—Langwater Cavalier

Every cow in the herd an A. R. record
Breeding Stock for Sale at All Times

Federal Accredited 43770 — Bang's Free Certificate 854

William F. Fretz **Pipersville, Pennsylvania**

Pine Brook Farm

SIRES

Langwater Midnight
Sire: Langwater Moonlight
Dam: Langwater Recollection 2d
30—C—13818.7—707.1
2 P. R. sons

Pinebrook Brilliant
Sire: Wolfpen Adventurer
Dam: Wolfpen Brilliant 2d
40—FF—1095—12076.5—619.4

COLMAR, PENNSYLVANIA

E. F. Stewart, Owner — W. G. Lutterer, Herdsman

We recently sold FOUR daughters of our Herd Sire

Robin Run Ida's Joe Lotta

Sire: Bolton's Rilma Joe by Rilma's Cathedral Rose's King 177171, A. R., and out of Trixie's Violet of Bolton 357473, 11000.0—614.2—G.

Dam: Robin Run's Ida Lotta, 13546.9—654.3—A, that also has a life time D. H. I. A. record of 109645 Milk and 5413.5 Fat.

Lotta is by Robin Run's Fritz 124063, A. R., and out of Kala Lotta 92353, 8277.0—424.2—A.

We usually have some attractive young stock for sale by this breeding. Write us and let us help you.

Federal Accredited No. 41871 **WYCOMBE, PA.**
Pa. Bang's Free No. 121 **Bucks County**

PENNSYLVANIA

Berks County • Bucks County • Montgomery County

Guernsey Pedigree Specialists

Established in 1915

Two color typewritten or ditto pedigrees, one copy up to several hundred on blanks for loose-leaf herd registers or on blanks not punched for covers for surplus stock for sale.

CATALOGUES FURNISHED FOR AUCTION OR PRIVATE SALES.
MOUNT HOPE PRECISE OR COMMERCIAL OR OTHER TYPES OF INDEXES PREPARED.
DAM-DAUGHTER COMPARISONS FIGURED.

Price Schedule

Number of Ancestors	Size of Blank	Typewritten (Two color) 1 copy	Ditto (Two color) 10 copies	20 copies
14	8½" x 11"	$.90	$1.25	$1.50
14	14" Square	1.25	1.50	1.75
30	14" x 16"	1.50	2.00	2.25
30	4¼" x 7¼"	.90	(Pocket loose-leaf	
62	14" x 17"	2.50	2.75	3.00
124	17½" x 23½"	5.00	(On cardboard, suitable for framing)	

NOTE: On all ditto pedigrees, 10 or 20 copies, there is no additional charge for master copy. NOTE: Special prices quoted on total number of animals in herd on loose-leaf, 30 and 62 ancestor blanks.

In ordering pedigrees, please furnish name and herd book number and date of birth of animal to be pedigreed, as well as name and herd book number of sire and dam and grandsire and grandam on both paternal and maternal sides.

Send for samples and prices direct to

Ithaca Sales and Pedigree Company
513 NORTH TIOGA ST., ITHACA. NEW YORK
Telephone 3522

DUNN'S TOUR . . . Offers

5 Guernsey Herds — Must Be Sold

NEW YORK

1. Herd of 50 head in Western New York.
2. Herd of 24 head in the Catskills. 20 are milking cows, high production, popular blood, calfhood vaccinated.
3. Herd of 16 extra nice registered cows, 4 registered heifers, 2 bulls, 15 grade cows. Bang's Free.

NEW HAMPSHIRE

4. Herd of 34 registered Guernseys, 3 grades. 26 are milking cows with D. H. I. A. records up to 13,000 milk.

CONNECTICUT

5. Vaccinated herd of 75 registered Guernseys. 53 are milking cows and heifers due this fall. This is an outstanding Connecticut herd with cows that milk up to 60 lbs. a day—real ones with excellent conformation.

SEPTEMBER 13—1 o'clock
VERMONT GUERNSEY SALE
Fair Grounds, Rutland, Vermont
Selling 45 head hand-picked from Vermont's finest herds.

We have various groups of heifers of all ages that have been listed for Fall Sale.
BULLS . . . tell us what you need

SAVE TIME — SAVE TIRES — SEE US

DUNN'S TOUR **"The Short-cut to Good Guernseys"**

SCHOHARIE, N. Y., and CORDAVILLE, MASS.

VALOR ☆ MAXIM ☆ FOREMOST

Foundation Blood of Our Herd

***Maxim* through our sires . . .**

FAIRLAWN MAXIM FRANCOIS
Sire: QUAIL ROOST ROSE MAXIM, A. R.
14 tested daughters
Dam: DOROTHY'S MAXIM'S FRANCINE
14175.8—814.8—AA

GIPPY MAXIM ALERT
Sire: GIPPY PRINCE'S GLORY BOY
Dam: GIPPY PRINCESS ALMA
12760.3—594.1—E
Maxim—Foremost Cross

GIPPY MAXIM'S PRINCE
Sire: QUAIL ROOST MAXIM'S PRINCE, A. R.
35 tested daughters, 2 A. R. sons
Dam: KING'S LILLIAN OF POHEJA FARMS
14297.0—690.1—B

Let us help you choose a Maxim bred bull from our offerings most suitable to your needs. Write

Federal Accredited No. 112365 ∴ *S. C. Bang's Free No. 16*

GIPPY PLANTATION • MONCKS CORNER SOUTH CAROLINA

NICHOLAS G. ROOSEVELT, Owner — E. G. CARPENTER, Manager

Vermont Guernsey Sale

September 13, Fair Grounds, Rutland, Vt.

20th Anniversary Sale at 1:00 o'clock

Excellent train and sleeping car service from New York, Boston and New England points.

4 Top Bulls from high record dams—5 open heifers, 36 selected registered cows. Thirty cows will be fresh or close at the sale.

Entered from the Putney School, Putney, Vermont.

WESTFIELD GOLDEN CLARA

On test in D. H. I. A. made 6591—327.8—in 126 days, 2 x on milking machine. Daughter of Argilla Furlough, son of Dolly's Foremost of High Rock. Clara is headed for World Record

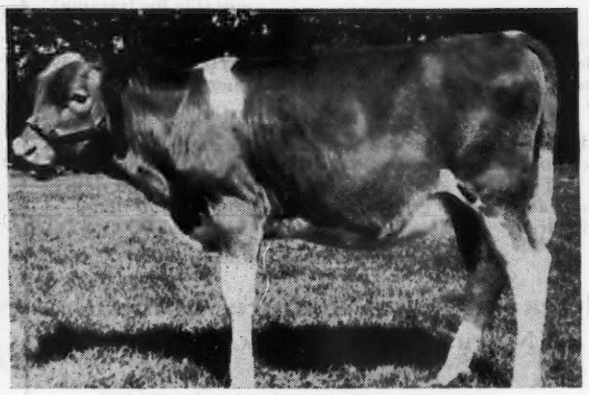

ELM LEA GUARD PRISCILLA

Daughter of McDonald Farms Guard, son of Foremost Prediction and out of a daughter of Green Meadow Watchful.

OTHER CONSIGNMENTS:

LANGWATER VERMONTER—is the sire of three heifers in the sale from Howland Rice Farm and Charles Wilcox. They look like winners at the Rutland Fair where they will be exhibited before the sale.

GREEN MEADS NOBLE—has a son and daughter coming from Howland Rice Farm. The son is out of Royal's Secret Snowdrop, 11132.5—605.8—A, maternal sister of Aiyukpa L. Snowdrop the dam of Green Meads Levity King, "Queen Snowfli" and "Queen Snowflake."

HASTY PUDDING OF WHIMSY FARM—top Vermont production sire whose daughters average 1975 lbs. milk, 114 lbs. fat increase over dams. Two daughters, 2 sons, one granddaughter in the sale by Whimsy Farm and K. A. Knapp. Whimsy Melody, 16597.8—803.9—B (Former Vt. State Champion) is dam of one bull; other is maternal brother of Whimsy May Day, 17341.8—963.3—E, 2nd place.

CORONATION ORATOR—CORONATION CRUSADER—CORONATION PHILOSOPHER PRINCE—all have daughters in the sale and "Orator" has a son out of Douglaston Princess Louisa, 13862.1—793.4—A.

ARGILLA FURLOUGH—ARGILLA MONOGRAM—ARGILLA RAIDER—ARGILLA CHARTER—have daughters in the sale, real good ones, some to be shown at Rutland Fair. It is top Argilla blood combining Alfalfa Farm Philosopher and Aiyukpa L. Czar.

PHILLIP'S PEERLESS TAYLOR—son of Green Meadow Peerless whose daughters were a sensation last year has four daughters in this sale.

McDONALD FARMS GUARD—FRA-MAR ADMIRAL—DOUGLASTON PRINCE ROYAL—DOLLY'S FOREMOST OF HIGH ROCK—have daughters or granddaughters in the sale— truly representative of the great eastern blood lines.

VACCINATED HERDS—Vermont pioneers in calfhood vaccination. All are from **Bang's Approved, Certified Vaccinated** or **Vaccinated Negative Herds.**

Write us for catalog...

DUNN & HARWOOD ***Sales Managers***

Schoharie, N. Y. and Cordaville, Mass.

OUR CONSIGNMENT TO GEORGE SALLEY'S 5th ANNUAL SOUTHERN GUERNSEY SALE

At Columbia, S. C. . . . ***Monday, September 11, 1944***

One of our very best

Traxler's Ideal's Florrie

Born—June 18, 1943

Her famous sire →

Dam—IMPROVER'S FLORA, A. R.
10273.9—535.6—F

"Florrie" is now bred to Bryn Du Maxim Dodsworth.

Sire—QUAIL ROOST LUCKY NOLAND

Dam: QUAIL ROOST MAXIM'S DONNA, A. R.
16863.0—944.9—A

"Dodsworth" was purchased at the recent Quail Roost Sale for $4,200, because we have reason to believe he will carry on with "Ideal," A. R. in a big way. His dam is the highest testing daughter of High Point Prince Maxim, A. R.

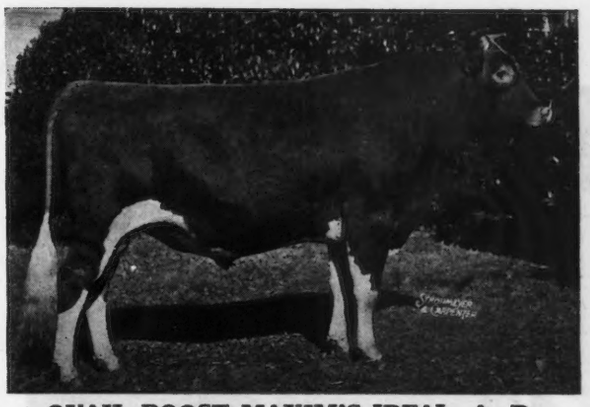

QUAIL ROOST MAXIM'S IDEAL, A. R.
10 A. R. Daughters, others on test

IN ADDITION . . . **Appin's Little Lady**—now on A. R. test and in 334 days produced 7949.4 lbs. of milk and 425.3 lbs. of fat, bred for BB. "Lady" is out of an A. R. daughter of Argilla Forecaster, A. R., and will be fresh again at the sale.

For Catalogue Write: GEORGE B. SALLEY, Sales Manager, ORANGEBURG, S. C.

Accredited T. B. & Bang's

L. G. TRAXLER, Owner

HILL TOP FARMS
Spartanburg, South Carolina

Howland Rice Farm consigns to the Vermont Sale

HOWLAND NOBLE HIGH MAN
Born December 26, 1943
His Sire: Green Meads Noble, A. R., our Senior Sire.
His Dam: Royal's Secret Snowdrop, 11132.5—605.8—A. Half-sister to Aiyukpa L. Snowdrop, dam of Green Meads Levity King, Green Meads Queen Snowflake and Green Meads Queen Snowfll, 758.0—FF, 7th place when made.

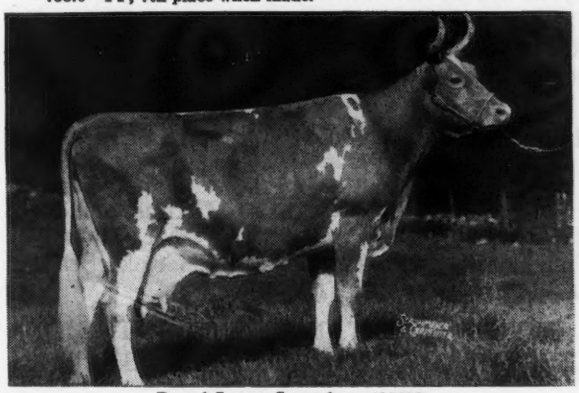

Royal Secret Snowdrop 480538

HOWLAND NOBLE FANTASY
Born January 3, 1941
Sire: Green Meads Noble, A. R., above
Due October 7, 1944, to our Junior Sire, Blakeford Nobleman, he by Blakeford Lord Jim, and out of Border King's Peggy, 15651.0—789.6—AA.

HOWLAND VERMONT FALLING STAR
Born May 3, 1941
Sire: Langwater Vermonter
Due October 26, 1944, to Blakeford Nobleman, above.

Howland Rice Farm - Brattleboro, Vermont

WESTON HOWLAND, Owner H. ARNOLD SMITH, Manager

Indiana Sales Service

Conducted by the State Association, stands ready to serve you in selecting or disposing of quality Guernsey cattle, located in the heart of the mid-west dairy section.

LET YOUR WANTS BE KNOWN.

Write, A. W. TELFER, *Secretary*

Indiana Guernsey Breeders' Association
223 Lafayette Life Building
Lafayette, Indiana

Pine Manor King's Warrior

His inheritance is in demand

Sire: CORONATION KING OF PINE MANOR

Dam: ROYAL DORA OF HILL GIRT
14062.7—719.7—A
A daughter of Langwater Mary's Royal, A. R.

Warrior is a paternal brother to the top bull at the 1943 Indiana State Sale ($4,000) and to Gloriana that sold in the same sale for $3,000.

Warrior sons out of dams with good records or now on test are usually for sale.

DENNIS BROTHERS, Farmington, Illinois

Geo. B. Salley's 5th Annual Southern Guernsey Sale

State Fair Grounds, Columbia, South Carolina, Monday, Sept, 11, 1944

Featuring the Bloodlines that have made Guernseys Famous all over America

A Feature

QUAIL ROOST FAWN MAXIM

2 A. R. daughters, 10 on test. His daughter, Arden's Maxim Myrna (**In Sale**). Full sister sold 1944 Quail Roost Sale for $900. Dam's record, 10657.5—523.6—FF.

A Feature

BLAKEFORD PATRICIA (In Sale)

On test 6282.0—291.81—173 days—F
Sire: BLAKEFORD LORD JIM, A. R.
Dam: BLAKEFORD PATTY, A. R.
10898.6—592.6—G

Just to mention a few: 2 daughters of Quail Roost Lucky King, their dams' records—12528—617—CC; 10177—569—AA. A daughter of Quail Roost Maxim's Ideal, A. R., dam's record 10283—535—F. A daughter of Rose Maxim, dam's record 13186—608—A. A daughter of Edisto Farms Challenger, dam's record, 11826—638—D. A daughter of Edisto Farms Cosy, A. R., 12078.3—605.3—G, sold for $1,500. A daughter of McDonald Farms Super Prediction, dam making good record. A daughter of Riegeldale Emory's Consumnate, dam's record almost completed.

A top A. R. daughter of Quail Roost Maxim's Prince, A. R. record 8512—502—G. Dam's record 9349—514—CC, fresh at sale. An A. R. double granddaughter of Argilla Forecaster, A. R., record 8434—417—GG, fresh at sale. An A. R. daughter of Argilla Knight, A. R., records 11369—509—G; 12361—609—B, fresh at sale. An A. R. 3-year-old by Klondike Kernal, due right after sale to Langwater Corsican.

A splendid consignment of 5 heifers from Riegeldale (Trion), 1 by Riegeldale Illustrious Benjamin, 2 by Bournedale Ferdinand, 2 by Bournedale Viscount, all out of good A. R. cows or cows on test.

THE ABOVE SHOW A CROSS SECTION OF THE CATTLE IN THE SALE, FIFTY MORE LIKE THEM FROM—

McDonald Farms—2 Predictions; Fairlawn Farms—5 Quail Roost Rose Maxims, one out of his highest record daughter; also tops from Milton, Mrs. Clyburn, Clear View, Mr. Sherrill, Beaver Creek, Rivelon, Sawaga, Osborne, Harris Thurmond, Belmont View, Mrs. Crick, Brays Island, Fairwold, Kerr's Dairy Farm, Golden Glow, Lendolure, Claymore, Renabie.

TO REALLY APPRECIATE THE CATTLE IN THIS OUTSTANDING EVENT, BE SURE TO GET THE CATALOG, THEN SEE THE OFFERING AT THE SALE.

TOM McCORD, Auctioneer

Write or wire **GEORGE B. SALLEY,**

SALLEY SALES SERVICE

Orangeburg, S. C.

Your friends will be there, we want you too!

Satisfactory Southern Sales

Consigned to . . . **THE SOUTHERN SALE**

Columbia, S. C. • September 11, 1944

McDonald Farms Idaline 769408

Born January 25, 1943

The last daughter of "Old" Prediction. A nice type heifer. Bred July 27, 1944, to McDonald Farms Heritor, son of Foremost Prediction and McDonald Farms Coquette (708.8 lbs. fat, Class G).

Sire: Foremost Prediction 212227
Progeny won eight firsts at last National Dairy Show, 1941.
11 Daughters over 700 lbs. fat.
27 Daughters over 600 lbs. fat.

Foremost's Bell Buoy 117666
36 A. R. Daughters, 8 A. R. Sons.
A son of Langwater Foremost

Valor's Faithful 364627
14084.6—755.2—F
20011.7—976.5—AA
World Record when made
2 A. R. Daughters, 2 A. R. Sons

Dam: McDonald Farms Bess
12721.5—634.0—E

Caumsett Agitator 201780
7 A. R. Daughters
Great Grandson Langwater Foremost

Supreme's Judy 389502
10202.5—552.0—G
3 A. R. Daughters all over 600 lbs. fat

McDonald Farms Ilinda

Born March 19, 1943

A very deep bodied heifer with everything required to make a good dairy cow.

Will be sold open.

Sire: McDonald Farms Prediction
Grand Champion Bull, N. Y. State Fair, 1941. 1st bull calf and Junior Champion, Maryland & Eastern States & 1st bull calf National Dairy Show, 1941. Sire of highest priced bull The Guernsey Sale, 1944, McDonald Farms Imperator, sold for $5,200. Highest priced female under breeding age—same sale, McDonald Farms Immortelle, sold for $5,000.

Foremost Prediction 212227
Sire of Peer Challenge Cup group, 3 best uddered cows, 3 best females bred by Exhibitor. Quail Roost Trophy group, National Dairy Show, 1941.

Valleywood Harriet 357789
14223.2—781.8—CC
1st Aged Cow, Waterloo, 1938.
Dam of Grand Champion Bull
National Dairy Show, 1940.

Dam: McDonald Farms Felinda 768755
9057.8—563.1—G

McDonald Farms Conqueror 262516
12 A. R. Daughters
Sire of Junior Champion Female and 1st Junior Get of Sire, Waterloo & National Dairy Show, 1941.

McDonald Farms Delinda 651229
12385.5—653.2—G
13221.5—717.4—B
A Prediction Daughter

J. M. McDONALD, Owner
K. C. SLY, Manager

• **McDONALD FARMS**
Cortland, New York

WE ARE CONSIGNING TO

Geo. Salley's Southern Sale, Columbia, South Carolina
Monday, September 11

Riegeldale VISCOUNT'S CORRINE—Born: May 13, 1943
Sire: BOURNEDALE VISCOUNT, A. R.
Dam: RIEGELDALE SENSATION CORRINE

RIEGELDALE FERD'S FLORENCE—Born: September 1, 1943
Sire: BOURNEDALE FERDINAND
Dam: RIEGELDALE GOLDEN FLORENCE
8158.2—410.3—GG

RIEGELDALE FERD'S BEATRICE—Born: June 13, 1943
Sire: BOURNEDALE FERDINAND
Dam: RIEGELDALE VISCOUNT'S BEATRICE
9879.2—481.4—GG

RIEGELDALE VISCOUNT'S DARYL—Born: August 18, 1943
Sire: BOURNEDALE VISCOUNT, A. R.
Dam: RIEGELDALE BEAU DARYL
6209.8—302.9—G—338 days

RIEGELDALE BEN'S NELLIE—Born: April 19, 1943
A double granddaughter of Bournedale Illustrious, A. R.
Sire: RIEGELDALE ILLUSTRIOUS BENJAMIN
Dam: RIEGELDALE ILLUSTRIOUS NELLIE
10608.3—507.9—GG

For Catalog, Write
GEO. B. SALLEY, ORANGEBURG, SOUTH CAROLINA

To the Tennessee State Sale
Nashville, Tennessee, September 18

RIEGELDALE FERD'S SOVEREIGN (Bull) Born: February 3, 1944
Sire: BOURNEDALE FERDINAND
Dam: RIEGELDALE EMORY'S COMELY
10729.3—623.7—GG (Held for registration of calf)
2nd dam, 616.4—F, 3rd dam, 655.7—E

RIEGELDALE KING'S MYRTA—Born: July 30, 1943
Sire: RIEGELDALE CORONATION KING, A. R.
Dam: RIEGELDALE DUGALD'S MYRTLE
8241.8—421.5—GG

RIEGELDALE KING'S JOSEPHINE—Born: May 5, 1943
Sire: RIEGELDALE CORONATION KING, A. R.
Dam: JOSEPHINE OF PONCE DE LEON
10998.6—555.5—E

RIEGELDALE EMORY'S SYRIA—Born: July 19, 1942
Bred: December 22, 1943 to Riegeldale Emory's Conqueror
Sire: RIEGELDALE MELBA'S EMORY, A. R.
Dam: IMP. SYRIA OF THE SIMONS
10517.9—550.9—FF 12187.7—636.4—B
2 A. R. daughters

For Catalog, Write
JOHN B. SLOAN, 134 SECOND AVENUE, N., NASHVILLE 3
TENNESSEE

To the Virginia State Sale, Midview Farm
Richmond, Virginia, October 4, 1944

RIEGELDALE KING'S BABETTE—Born: February 1, 1943
Bred: August 5, 1944 to Riegeldale Emory's Maxim
(Maternal sister to Riegeldale Barnard's Babette that sold in 1943 Virginia Sale for $2,200.)
Sire: RIEGELDALE CORONATION KING, A. R.
Dam: RIEGELDALE BABETTE
11649.7—582.6—GG
11555.1—636.3—EE
2nd dam, Green Meadow Queenie
12839.5—728.7—G

RIEGELDALE KING'S EFFIE—Born: July 24, 1942
Bred: December 21, 1943 to Riegeldale King's Philanderer
Sire: RIEGELDALE CORONATION KING, A. R.
Dam: RIEGELDALE DUGALD'S EFFIE
11564.2—624.6—A
Reserve Grand Champion to Bournedale Bellona at Georgia Judging School under Dean H. H. Kildee, August 1942. Due to calve, October 2, 1944 to Riegeldale King's Philanderer, a son of Riegeldale Coronation King out of Green Meadow Queenie, 12839.5—728.7—G.

RIEGELDALE KING'S JANE—Born: July 18, 1943
Sire: RIEGELDALE CORONATION KING, A. R.
Dam: RIEGELDALE MARY JANE
11744.4—517.4—E

RIEGELDALE EMORY'S CHARLENE—Born: April 1, 1943
Sire: RIEGELDALE MELBA'S EMORY, A. R.
Dam: RIEGELDALE KING'S CHARLENE
9119.6—523.8—G

RIEGELDALE VISCOUNT'S DELIGHT—Born: May 18, 1942
Bred: November 22, 1943 to Riegeldale Emory's Conqueror
Sire: BOURNEDALE VISCOUNT, A. R.
Dam: PALMER HAVEN'S DELIGHT
12055.8—578.6—A

RIEGELDALE EMORY'S ILLUSTRATOR—Born: May 12, 1944
Sire: RIEGELDALE MELBA'S EMORY, A. R.
Dam: RIEGELDALE ILLUSTRIOUS PRIMROSE
11732.6—604.4—G
12946.2—680.9—DD
Full sister to Riegeldale Illustrious Bella, 11199.1—522.2—G
Sold for $1,200.

For Catalog, Write
LOUIS McL. MERRYMAN & SONS, SPARKS, MARYLAND

To Florida State Sale, Largo, Florida
October 19, 1944

RIEGELDALE EMORY'S ULTRA KING—Born: November 17, 1943
Sire: RIEGELDALE MELBA'S EMORY
Dam: RIEGELDALE SENSATION JUDY
11075.4—624.8—G
Maternal sister to Riegeldale Emory's Comet sold for $4,500.

RIEGELDALE VISCOUNT'S BERNA—Born: May 2, 1939
9016.3—448.4—G
Due to calve January 4, 1945 to service of Riegeldale Illustrious Benjamin
Sire: BOURNEDALE VISCOUNT, A. R.
Dam: RIEGELDALE VIKING'S JANIE
9657.1—470.0—GG

RIEGELDALE VISCOUNT'S CLELAND—Born: November 16, 1940
9940.6—459.2—GG
Bred: July 16, 1944 to Riegeldale Emory's Conqueror
Sire: BOURNEDALE VISCOUNT, A. R.
Dam: RIEGELDALE RENOWN'S NEDA
7843.9—402.9—F

RIEGELDALE BEAU DARYL—Born: April 6, 1941
6209.8—302.9—G—338 days
Bred: February 8, 1944 to Riegeldale Melba's Emory
Sire: BOURNEDALE BEAU BRUMMEL
Dam: RIEGELDALE ILLUSTRIOUS POLLY
11464.7—542.0—GG

RIEGELDALE BEAU'S DELICIA—Born: May 31, 1941
5583.3—247.38—G—243 days
Bred: March 19, 1944 to Riegeldale Emory's Maxim
Sire: BOURNEDALE BEAU BRUMMEL
Dam: BROADVIEW'S COUNTRY FLOWER
11718.5—489.0—G

For Catalog, Write
J. H. LOGAN, SECRETARY, FLORIDA GUERNSEY BREEDERS' ASSOCIATION, LARGO, FLORIDA

RIEGELDALE FARMS • TRION, GEORGIA

35 miles south of Chattanooga, Tennessee, Federal Highway No. 27

Federal Accredited for T. B.
Certificate No. 478722

RALPH W. COARSEY, *Manager*
VISITORS ALWAYS WELCOME

State Accredited for Bang's
Certificate No. 90

OUR SENIOR SIRE . . .

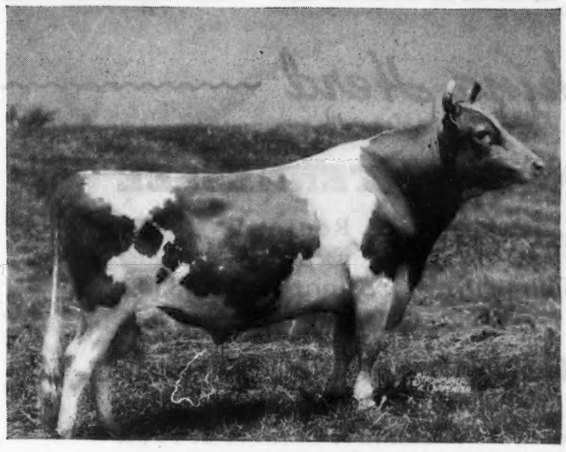

BROADLAND BARONET

A Son of . . .

← **Broadland Border King, A. R.**
that is by Green Meadow Coronation King. Full brother to Broadland Baron, A. R., Jr. Champion, N. D. S., 1936.
Broadland Baroness, A. R.
12342.0—660.7—GG
Broadland Bella, A. R.
9960.1—516.0—G

These Cows are Due to His Service During 1944:
CHESTNUT RIDGE LINDA'S SARA,
15083.5—773.0—BB (State Champion).
HOPE OF BRIDGELAND, 5308.4—802.8—AA (Highest record daughter of Coronation Achievement.)
RINGOLD'S STURDY ANN, 13799.3—687.0—BB.
PENN VILLA'S JACOLA, 15614.3—772.1—B.

These high record cows are the kind you would pick as dam of a herd sire. There will be a real bull buy out of this foursome.

Send for price and complete pedigree.

T. B. Accredited *Ohio Bang's Free Certificate No. 7336*

RINGOLD Farm — GUERNSEY CATTLE — HAMPSHIRE SWINE

CIRCLEVILLE, OHIO MR. AND MRS. ROBERT D. MUSSER, *Owners*

Help Your Herd's Type and Production with a Son of

Riegeldale's Emory's Challenger

Riegeldale Melba's Emory
12 A. R. daughters
13 records: 9704.6—542.9—all immature

His Majesty of Bournedale
40 A. R. daughters
8 P. R. sons

Maxim of Bournedale
27 A. R. daughters
7 A. R. sons

Atamannsit La Noce
15328.4—933.3—D

Green Meadow Melba
15342.9—963.9—FF
World's Record—Class F and FF

Green Meadow Coronation King
28 A. R. daughters
17 A. R. sons

Langwater Moonbeam
By Langwater Moonlight

Riegeldale Moonlight Belladonna
10132.3—539.2—FF

Langwater Moonlight
31 A. R. daughters
16 A. R. sons

Langwater Pharaoh
50 A. R. daughters
46 A. R. sons

Moonlight's Coronet of Jean Du Luth

Langwater Belladonna
13661.2—574.8—AA

Langwater Pharaoh
See Above

Langwater Blanche 2d
13932.8—651.5—G

Write us about your next Herd Bull.

We have several good bull calves out of high testing dams.

ORCHARD LAWN DAIRY • *Muncie, Indiana*

WILLIAM H. BALL, *Owner* WILLIAM H. PAGE, *Manager*

FARRAGUT FARMS SALE

Of the Milking Herd

AT THE FARM, CONCORD, TENNESSEE

(13 miles west of Knoxville, Tennessee, on Route 11)

E. J. WARDREP, Owner - Telephone, Concord 8301-8302

Saturday, September 30, 1944

Just before the Klondike Sale at Elkin, N. C., Monday, October 2, 1944, and the Virginia State Sale, Richmond, Va., Wednesday, October 4, 1944

56 HEAD

5 Bulls 40 Cows 11 Bred Heifers

The bulls include Bournedale Ace's Rival (Bournedale Memoir's Ace, A. R.—Bournedale La Belle, 737.9—FF) that is service sire to many of the females offered.

The females include 12 daughters of Riegeldale Sensation Maxim (Bournedale Sensation—Bournedale Dassel, 674.1—A) 3 daughters of Klondike Gaymaster (Foremost's Gay Lad—Lady of the Swamp, 733.4—A, 4 records over 682 lbs.) 3 daughters of May Rose Truce (Valor's Truce—Winston Farms Glorious, 760.0—A) 3 daughters of May Rose Truce 2d, 5 daughters of Sheppard Farms Doogle, 3 daughters of Paragon Cavalier.

The milking cows are heavy producers from strong female lines.

The bred heifers show great promise. Many of the females have creditable A. R. records or are out of A. R. dams. Both the females and the bulls should be highly pleasing to the breeders fortunate enough to secure them.

22 females have been vaccinated with Strain 19.

The entire herd has been negative for the past 11 months.

Northern breeders should attend this sale, see the progress Guernseys are making in Eastern Tennessee and become better acquainted with the leading Tennessee and Kentucky breeders. Then take in the Klondike and Virginia Sales on the way North. Midwest and Southwest breeders should especially consider this sale.

For information and catalogs write

LOUIS McL. MERRYMAN & SONS • SPARKS, MARYLAND

Type Classification For Guernseys

In the July 1st issue of the Journal Mr. Musser outlined the classification program for all dairy breeds.

We have watched with critical interest the development of the Huntington County classification program during the past 6 years.

OUR CONCLUSION

That a well planned classification program is helpful to the breeder—and sound for the breed.

The entire milking herd at Eagle Valley Farm was classified on July 8, 1944, (following the Huntington plan).

We now have a critical unprejudiced rating on every milking animal. We know *where* the herd is strong,—*where* improvement is needed,—*which* cow families are most consistent, and *what* bulls are helping to improve the herd.

We expect to continue classification at regular intervals.

EAGLE VALLEY FARM • INDIANAPOLIS, R. 2, INDIANA

Owner, J. K. LILLY, JR. — 10 miles Northwest on U. S. 52 at Trader's Point

A Good Breeding Program

Rests on

A Good Bull

We selected

FOREMOST FARM FIELDS

Rich in Mixter May Royal and Mixter Faithful inheritance. His five nearest dams average; 12746.0 lbs. of milk and 679.2 lbs. of fat. He is sired by Foremost Crown Prince a son of Royal Supreme, A. R. His dam is Foremost Odda; 10937.1—602.9—GG. His get are living up to our expectations and we are pleased to offer several nice bull calves out of A. R. Dams.

WRITE

Farm Fields

R. F. D. 4 - Wytheville, Virginia

HAROLD P. STREET, Owner HAROLD P. STREET, JR., Mgr.

Some of our best A. R. cows are being bred to . . .

St. James

Philosopher's Robin

(A son of Langwater Philosopher)

Now having six daughters on test.

AND

CHARLESCOTE PLAYMATE

Two crosses top and bottom to Langwater Honoria

	MILK	FAT	CLASS
St. James Champion Doris	10968.7	609.2	F
Rock Creek Darling	11404.3	553.5	DdD
Boulder Bridge Neon	10730.3	555.9	GG
Sedgley Nobles Irma	9992.4	561.3	FF
Meadow Lodge Rex's Cherie	13188.5	633.6	B
Meadow Lodge Fancy	11022.0	611.0	DD

SEND FOR OUR BULL CALF LISTINGS

LAKEWOOD FARM

MUNDELEIN, ILLINOIS

MALCOLM J. BOYLE, *Trustee*

FARRAGUT FARM SALE *of* *MILKING COWS*

Saturday, September 30, 1944—at the farm—Concord, Tennessee

57 HEAD - 5 Bulls (all serviceable age) - 1 Herd Sire
14 bred and open Heifers - 38 Cows

FEATURE OFFERINGS:

12 daughters and 2 sons of Riegeldale Sensation Maxim, A. R.

2 daughters and 2 sons of Bournedale Ace's Rival, Cows of Gayoso, Klondike and Grapelawn breeding.

3 daughters of Klondike Gaymaster, A. R. (by Foremost Gay Lad out of Lady of the Swamp with 3 records over 700 lbs. fat.)

ALSO:

WAKEFIELD PHOEBE, 12105.5—623.7—A. Grand Champion 5 times Tennessee Valley Fair and Southeastern Atlanta 1938 (See back cover June 1 Journal).

Several Cows—Safe in Calf, to BOURNEDALE ADMIRAL FARRAGUT

BOURNEDALE GENERAL LA NOCE 292744

BOURNEDALE CHALLENGER 265388
3 A. R. Daughters
Bournedale Winsome Nella
9969.8—572.3—GG
Bournedale Pride
8846.5—511.1—G
Bournedale Frisky
8191.1—474.4—G

BOURNEDALE CHIEFTAIN 147538, A. R.
2 A. R. Sons, 20 A. R. Daughters
23 records average
11250.3—583.3—17 immature
Bpurnedale Duchess
15848.0—796.9—A

AIYUKPA GOLDEN CORONET 195761
9263.8—619.2—G
8909.7—593.4—DD
Sold 1931 for $1,800
4 A. R. Sons

BOURNEDALE QUEEN LA NOCE 469590
10450.3—567.4—GG
14849.0—807.4—BB
1 A. R. Daughter
Bournedale La Belle
12599.0—737.9—FF

BOURNEDALE ALLEN JAY'S KING 205523, A. R.
2 A. R. Sons, 24 A. R. Daughters
31 records average
12258.0—632.4
29 immature
Bournedale Princess Coronet
*18859.8—1019.3—CC

MAXIM'S LA NOCE 251835
12229.0—600.7—GG
1 A. R. Son, 4 A. R. Daughters
Bournedale Maxine
14201.6—734.1—A
Bournedale La Noce
16085.8—728.7—C

BOURNEDALE MEMOIR'S ACE 257361
4 A. R. Daughters
Bournedale Lady Margaret
12293.3—536.6—GG
Bournedale Victoriana
9180.6—509.0—GG
Bournedale Pat-Ace
9215.2—466.2—GG

BOURNEDALE SENSATION 223212, A. R.
2 A. R. Sons, 16 A. R. Daughters
20 records average
10824.1—581.7
20 immature
Bournedale Dandy Girl
*14094.7—853.1—FF

BOURNEDALE MEMOIR 301294
17399.8—793.4—A
3 A. R. Daughters
Bournedale Merry Lass
16250.7—695.0—AA
Bournedale Leviathan's Memoir
13918.7—653.3—A

BOURNEDALE DOLL-ACE 649600
12026.9—597.8—G

BOURNEDALE DOLLY VIOLET 468152
14009.0—723.6—GG
*16346.8—884.7—CC
3 A. R. Daughters
Bournedale Golden Dotty Dimple
11193.4—642.3—GG
Bournedale Golden Dolly
11135.0—591.9—G

BOURNEDALE ALLEN JAY'S KING 205523, A. R.
24 A. R. Daughters
Bournedale Bright Eyes
14433.2—793.6—D
Bournedale Princess Pat
17347.2—794.2—AA

BOURNEDALE LADY VIOLET 289158
16876.5—777.1—AA
1 A. R. Son, 4 A. R. Daughters
Bournedale Viscountess
12570.4—612.0—CC
14397.7—736.6—AA
Bournedale Violin
12208.9—576.6—G

*Class Leader

Herd Free from T. B. and Bang's and eligible for shipment into any state. 20 Bang's Vaccinated.

Sale Headquarters: JOHNSTON HOTEL, KNOXVILLE, TENNESSEE

For Catalogs Write: LOUIS McL. MERRYMAN, SPARKS, MARYLAND

Farragut Farm WARDREP BROS. E. M. WARDREP, Manager **Concord, Tenn.**

CONSIGNED TO...

TENNESSEE SALE

SEPTEMBER 18, 1944

FANNING FIELDS KATHRYN, by Riegeldale Majesty's Compliment and bred to Riegeldale Emory Master's Lad. Kathryn's dam is Fanning Fields' Frances, just finishing with 11959.6 lbs. milk, 600.3 lbs. fat, Class AA, in 355 days. Her second dam, Fanning Fields' Diana, with 13822.8 lbs. milk, 731.9 lbs. fat, Class AA (held for registration of calf). Her third dam is Maggie of Cedar Grove with 11538.6 lbs. milk, 586.3 lbs. fat, Class A. Kathryn should make someone a great foundation animal.

ROUGHWOOD SERENE also consigned to this sale, bred to Riegeldale Majesty's Compliment on January 14, 1944. In 349 days she made 9513.8 lbs. milk, 504.02 lbs. fat, Class C. This is a fine foundation cow for someone.

FANNING FIELDS FARM

DR. ERIC C. KUNZ, Owner
FLETCHER, NORTH CAROLINA

D. R. ALLCOCK, Manager
Mail Address: ARDEN, N. C.

Buy Now—And Profit

Our Senior Herd Sire

NODROG OF LOCHMEAD

Sire: LANGWATER MERRY PAL, A. R.
Dam: BEECHWOOD RADIANCE, A. R.

is due to become a proved A. R. sire this year. His first daughters are making up to 50 pounds of fat a month on 2-times-a-day milking. Buy one of his sons now at our reasonable prices and profit as the production records of his daughters continue to show his worth.

LOCHMEAD FARM - Palmyra, Missouri
D. H. SOSEY, Owner A. O. NORRIS, Herd Manager

Our Senior Herd Sire

Burrowhurst Valiant

Rich in Steadfast—Africander and Levity blood

Traces in four generations four times to Langwater Steadfast. Top and bottom to Langwater Africander and Levity through his sire.

Sire: VALLEYWOOD VALIANT, A.R. 21 tested daughters with 31 records that average 12470.8—595.4—28 immature.

Dam: VALLEYWOOD ANITA 13300.4—665.0—BB

Bull Calves with this rich Breeding are for Sale.

WRITE

The Burrows Farm

SAGINAW, MICHIGAN

GEORGE L. BURROWS, 3RD

For Sale

Half-interest in a son of Dunwalke Dictator. Bull's dam is a daughter of Kenfleur's Pilgrim Crescent. Two full sisters of this bull have records of over 600 lbs. fat in G. Five of his daughters will be put on test this fall. Come and take a look at these heifers.

Roselawn Guernseys

JEFFERSONVILLE, INDIANA

R. P. VOIGT
CERTIFIED AND ACCREDITED

MINIBORYA FARMS DISPERSAL

J. SCOTT PARRISH, Proprietor

Saturday, September 9, 1944, 11 A. M.

Selling the entire milking herd at the Farm, 6 miles South of Richmond, Va., on U. S. Route No. 1 and Route 301

51 Guernseys • 17 PURE BREDS 34 GRADES

- **30 Cows (10 Pure breds—20 Grades); 18 bred heifers (4 Pure breds—14 grades); 3 bulls**
- All but two bred to Riegeldale Emory's Viking by Riegeldale Melba's Emory and out of a 601—GG granddaughter of High Point Prince Maxim.
- All cows have D. H. I. A. records up to 380 lbs. fat, Sherwood Forest Nobleman (Grandson of Langwater Forester and out of a 698.7—AA daughter of Langwater Arrogant). Sells with four of his daughters.
- **Also Selling** 91 head Holsteins including 69 pure bred cows and bred heifers; 18 grade cows and bred heifers; 3 bulls.

T. B. Accredited Bang's Certified Lunch at Sale

CATALOGS FREE. WRITE

SALE MANAGERS: LOUIS McL. MERRYMAN & SONS, SPARKS, MARYLAND
HOWARD C. BARKER, BEL AIR, MARYLAND

PRESENTING . . .

McDONALD FARMS MAY KING 336088

One of our Junior Herd Sires

SIRE:
MYHAVEN KING 233983
By:
LANGWATER KING OF THE MEADS 192628
Out of:
GREEN MEADS THELMA 349034

DAM:
McDONALD FARMS DELORA 638747
By:
FOREMOST PREDICTION 212227
Out of:
BEECHFORD'S NORA LEE 424798

HIS SONS ARE IN DEMAND

Congratulations to the following buyers of King's sons.
CLARK STOWE, Gridley, California—Western Glow Highlander.
CARL ROTH, Del Norte County, California—Western Glow Foremost King.
KAUFMAN & STANTON FARMS, Enumclaw, Washington—Autocrat of Aldarra.

Western Glow Farms, Inc.
FRIEDRICHS BROS., Owners
Bow, Washington

Aldarra Farms
W. E. BOEING, Owner
1411 4th Avenue, Seattle, Washington

75 Head Offered at the

Third P. G. B. A. Special Guernsey Sale

AT LITITZ, PA. OCTOBER 2, 1944 11:45 A. M., E. W. T.

Lititz is nine miles north of Lancaster. General Sutter Hotel, Lititz, Pa., is sale headquarters.

38 Cows 20 Bred Heifers 12 Open Heifers

5 Young Bulls

EVERYTHING T. B. ACCREDITED AND BANG'S CERTIFIED

LISETER FARMS, NEWTOWN SQUARE, PA., offers an exceptionally fine group of foundation females, 9 cows, 1 bred heifer and 7 open heifers. Before the sale these will be in competition with top Guernseys at the three well-known fairs in York, Allentown and Bloomsburg.

The breeding is rich in Langwater Pharaoh and Mixter Hardwick blood. The outstanding records in the pedigrees along with the history of show winnings at the past Pennsylvania Farm Shows, combines the two most important characteristics for foundation selections.

Also offered are two young bulls, a grandson of Mixter Hardwick out of Liseter Belladonna's Regina, 13201.3—649.0—FF; another out of Liseter Steadfast Celeste, D. H. I. A. 2 years, 305 days, 8044—427.5, she by Hardwick Steadfast.

TELEGRAM → *All Liseter Farm consignments withdrawn to be sold with the Dispersal of entire herd (110 head) at Newtown Square, October 10.*

18 VACCINATED HEIFERS (12 bred)

from the herds of Louis J. Appell, York; C. E. Cassell, Hershey; D. L. Gallagher, Peach Bottom; R. C. Hood, Cochranville; Joseph G. Kennel, Atglen; Louis Shoemaker, Kirkwood and H. E. Roper, Kirkwood, Pa.

Other consignors: Carter Bache, Maywood Farms, Stillwater, two cows, a bred heifer and a son of Maywood Superior out of Maywood Cara Donna, 13444.2—620.1—G.

From Amos Bryan, Perkasie, Pa., a daughter of Langwater Adjuster and one of Hilltop Butterfat Billy, both with A. R. records.

Among the four consignments from Wm. A. Frew, Norwood Farms, Quarryville, an extra attractive daughter of Langwater Plato, 10002—505.0—F, bred to Blakeford Alert, he by Langwater Ambassador and out of Langwater Lovelorn, 11351.2—678.7—G; 14878.1—738.8—A. Also Norwood Pearl of Honey Brook, 12548.9—607.2—A, bred to Langwater Alert.

More details about the entries from the following consignments will be listed in the next issue of the Journal:

LeRoy Buss, Nazareth; Charles Cann, West Chester; Blair R. Gray, Honey Grove; Raymond H. Rohrer, Lancaster, Pa.; L. W. Dunkelberger, Harrisburg; Hill Girt Farms, Chadds Ford; A. M. Kennel, Honey Brook; H. K. Kraft, Newport; D. C. Mast, Parkesburg; George McLaughlin, Doylestown; Riveredge Farms, Reading; Harold S. Schutt, Chadds Ford; Henry W. Stauffer, Manheim; Benj. Bushong, Columbia, and George H. Meyer, Loganton, Pa.

Auctioneers: DUPES & HESS, ELIZABETHTOWN, PA.

SALE MANAGED BY... WRITE FOR CATALOGS

☆ **Pennsylvania Guernsey Breeders' Association**

1211 Payne-Shoemaker Bldg. • **HARRISBURG, PENNSYLVANIA**

WM. H. JUZI, Field Secretary PHONE 2-7954

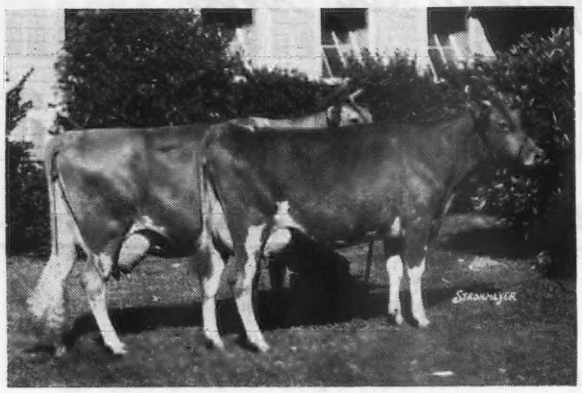

Lucerne's Hildred

15734.1—754.4—A

and her inbred daughter, Cabin Hill Hildred, 11971.6—618.9—GG. Both sired by Foremost of Prince Edward, A. R., one of the last sons of Langwater Foremost

Our Herd Sire

QUAIL ROOST KING EDWARD

Sire: QUAIL ROOST MAXIM KING, A. R.
Dam: LUCERNE'S HILDRED

We are consigning to the MECKLENBURG COUNTY SALE, SOUTH HILL, VIRGINIA, SEPTEMBER 13, 1944, a choice daughter of King Edward. She is BOXWOOD'S QUEEN GLORIA. She will be 14 months old at sale time.

Quail Roost King Edward is sire of Quail Roost Edward's Maxim that sold for $5,000 to top the 1944 Quail Roost Maxim Sale. We have 14 heifers at Boxwood. He was leased to Quail Roost for five months. They have enough daughters to make him an A. R. sire. His daughters are extremely milky looking and most promising. We believe you will like Boxwood's Queen Gloria.

E. L. WATKINS
Owner

Boxwood Farm, Palmer Springs, Virginia

Mecklenburg County, Va.

First Annual Consignment Sale

40 - Registered Guernseys - 40

at Watkins' Warehouse, South Hill, Va.

WEDNESDAY, SEPTEMBER 13, 1944 • 12 O'CLOCK NOON E. W. T.

One-third cows . . . One-third bred heifers . . . One-third open heifers

Mecklenburg County has been the Guernsey center of Southside Virginia for twenty years. Good bulls of Foremost and Maxim breeding have been used. Some of the best breeding herds of Virginia and North Carolina have been founded with cows purchased in this county.

At the Virginia Heifer Sale in May, 1944 a Mecklenburg-bred and consigned heifer topped the sale at $500. The six from this county averaged well above the average for this sale.

We will have twelve to fifteen fresh or springing cows in the sale and an equal number of bred heifers, and choice open heifers.

For catalogues write: MECKLENBURG COUNTY GUERNSEY BREEDERS' ASS'N.
E. L. WATKINS, Secretary, Palmer Springs, Virginia.

CLEARVIEW GUERNSEY FARMS

Dispersal Entire Herd . . . 62 HEAD

Also few top grades—as pure breds increased grades were sold from bottom. At CLEARVIEW FARMS—11 miles south of Peru, Indiana on State Road 31 or 10 miles north of Kokomo, Indiana on State Road 31.

MONDAY, SEPTEMBER 11, 12:30 P. M., C. W. T.

In this offering there are females sired by sons of the following bulls:

LANGWATER KING OF THE MEADS 196128, through Green Meads Taurus 222607
Pine Manor King Kenfleur 269363
Coronation King of Pine Manor 250949
Lockshore Crystal Prince 194628
Langwater Ultimas 39637

Raemelton Sunny Triumph 227565
Excalibua a. Gordon 209639
Rockingham Brilliant Brother 199982
Supreme's Royal 206530

SENIOR HERD SIRE:
Sargent York of Clearview 309563

Sire: PINE MANOR KING KENFLEUR 269363
(Full brother to Coronation King of Pine Manor)
Dam: DICTA'S ADELINE 486750
10289.6—462.0—FF

Dicta's Adeline was sired by Langwater Corporal 220214 and out of Dicta Princess 368884, a daughter of Dunwalke Dictator 167470, with 11485.4—610.1—G.

JUNIOR HERD SIRE
Pine Manor King's Ambler

Sire: CORONATION KING OF PINE MANOR 250949
Dam: PINE MANOR SWEET AFTON 560536
11433.4—664.3—GG
13884.3—808.1—C

"Sweet Afton" was sired by Gayoso Margaret's Actor 153105, and out of Quail Roost Maxim's Damsel 389792 with 11500.8—595.1—G; 13746.3—695.3—B. "Damsel" sold for $1,700 and was a daughter of High Point Prince Maxim 104016.

This herd is tested for T. B. and Vaccinated for Bang's Disease, Vaccine No. 19.
Equipment to be sold: 45 Louden Stanchions, 22 Louden drinking cups, 8 can McCormick milk cooler, DeLaval Milker, 2 single units, new. 30—8 gallon milk cans, milk pails and strainers.

WAYNE LADD & SON, BUNKER HILL, INDIANA, *Owners*

Sale Managed by EVERETT R. BEATY SALES SERVICE, HUNTINGTON, INDIANA

WRITE FOR CATALOG

ELKHART COUNTY GUERNSEY BREEDERS' ASSOCIATION'S

Fourth Annual Sale

64 Head of Choice Guernseys 64

RICE FIELD, ELKHART, INDIANA

Thursday, October 5, 1944, at 12:00 P. M., C. W. T.

35 Cows - 20 Bred Heifers - 5 Open Heifers - 4 Bulls

Elkhart County, the Guernsey Hot Spot of Indiana, has been noted for its good Guernseys for over 30 years.

HERDS T. B. AND BANG'S FREE

Watch the September 15 issue for a detailed list of our offering.

Catalogues on request

CLAYTON E. EASH, Sec'y, MIDDLEBURY, INDIANA

Sterlingold Guernseys

If You Want Production

WE OFFER...

THE SON OF A CLASS LEADER WITH 907.4—EE
THE SON OF A CLASS LEADER WITH 815.5—GG

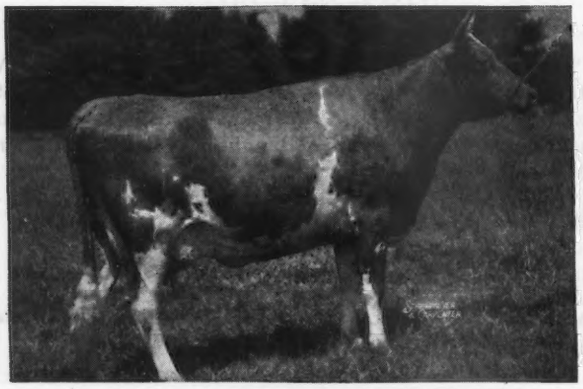

RIEGELDALE MAJESTY'S BUTTERCUP
15272.2—907.4—EE (Class Leader)
Sire: His Majesty of Bournedale
Dam: Quail Roost Cherry Blossom
604.7—F

FLYING HORSE SELECT PRIMROSE
12816.2—815.5—GG (Class Leader)
11479.1—712.4—DDD (Class Leader)
Sire: Alfalfa Farm Select
Dam: Alfalfa Farm Primrose
1083.9—BB (World's Record)

The son of "Buttercup" is sired by our "bred in the purple" Green Meadow sire, Coronation Climax, now on loan to Arthur Galusha. "Buttercup" is one of the beautiful cows in our herd with one of those beautiful udders, so seldom seen with such high production. Her older son has been used for the past year on some of our tops, including the class leader "Primrose" above, which is evidence of our opinion of this cow.

The son of "Primrose" carries one of the most remarkable production pedigrees we have ever seen. He is sired by Sterlingold Premier. Premier's dam is "Buttercup," a class leader with 907.4 in EE; his grandam is Green Meadow Melba, world's record with 963.9 in FF. "Primrose" (calf's dam) is a class leader with 815.5—GG; her dam is Alfalfa Farm Primrose, world's record with 1083.9—BB—and her dam is the dam of three class leaders.

In addition we have another very promising young son of Coronation Climax. A clean cut dairy type youngster out of a good young Foremost cow with 517—GG (she out of a daughter of Langwater Country Blossom). He is priced very reasonably.

Write us regarding any of these youngsters for pedigrees and prices. As we stated in a previous advertisement, we only have about 10 bull calves to sell each year. Ten good ones from some of the breed's top cows.

THESE ARE THREE OF THE GOOD TEN

T. B. Accredited

STERLING FARMS INCORPORATED

Conn. Bang's Free Cert. No. 457

NEWFIELD AVENUE · STAMFORD · CONN.

S. H. GOLDING, PRESIDENT

R. M. KINROSS, MANAGER

25th ANNIVERSARY of BREEDING 1944

ACTIVITIES . . .

★

14 years of D. H. I. A. testing
4 Cooperative Bull Associations
1500 pure bred cattle to choose from
12 herds with official test
25 years of County Association activities
Adopted Classification of Herds in 1943
T. B. and Bang's Free Herds

Van Wert County Guernsey Breeders' Association

GUERNSEY CENTER OF THE MID-WEST

THIRD ANNUAL FALL SALE

Tuesday, October 3

Van Wert County Fair Grounds, Van Wert, Ohio

16 Cows - 20 Bred and Open Heifers

5 Bulls whose dams have A. R. records

ALL T. B. AND BANG'S CLEAN

Will be retested within 30 days of Sale

CONSIGNORS

Dan Stoller, Latty, Ohio
L. O. Chambers, Van Wert, Ohio
A. E. Bair, Celina, Ohio
Clinton Soldner, Berne, Indiana
C. C. Bowen & Son, Spencerville, Ohio
F. S. Schaffer, Van Wert, Ohio
Mrs. Kenneth Schaffer, Van Wert, Ohio
Paul Beldon, Van Wert, Ohio
H. A. Baxter, Convoy, Ohio
Otto Gehres, Wren, Ohio
W. J. Tracy, Convoy, Ohio
P. B. Lehman, Decatur, Indiana
Purmort & Fisher, Van Wert, Ohio
Myers & Short, Geneva, Indiana
Ralph Shock, Rockford, Ohio

ROY JOHNSON, *Auctioneer*

F. S. BARLOW, *Pedigrees*

FOR CATALOG WRITE . . . OTTO GEHRES, Secretary, WREN, OHIO

Indiana Fall Sale *October 4, 1944*

Fair Grounds, Lafayette, Indiana

McDONALD FARMS consign two real ones and we can take K. C.'s word for it that they are two tops.

McDONALD FARMS EYEBRIGHT, 557.4—F, by Valor's Royal Blend, he by Langwater Valor and out of Fayroyal's Gem, 604.7—D, she by May Royal's Majesty and out of Langwater Remembrance, 632.0—CC. "Eyebright" is out of McDonald Farms Belladonna, 585.4—EE. Sold for $2,500, top price female at 1940 Coventry Sale. She by Foremost Prediction and out of Green Meadow Lady Diana, 543.5—G, daughter of Green Meadow Coronation Prince.

McDONALD FARMS ILLUSTRATOR, bull born October 29, 1943. Sired by McDonald Farms Distinction that is by "Prediction" and out of Aiyukpa L. Queen, 653.1—G. She by Aiyukpa Levity-King and out of Golden Queen of the Prairie. Dam of "Illustrator" is McDonald Farms Eyebright, see above.

GAYOSO FARMS first consignment, a pair that anyone can be pleased with. The bull calf, **GAYOSO L. YANKEE**, that was in the August 15 Journal, and **SKYLINE CORONATION**, born March 20, 1942. Now on test. Sired by Pine Manor Melody Master, herd sire at Gardenville Farms. He by Coronation King of Pine Manor and out of Coronation Melody, a daughter of Green Meadow Melba. Dam is Skyline Joan, 352 days, 11826.8—582.36—E (Bred for EE). She by Pine Manor Hercules. Will be bred to Coronation Victor, sired by Coronation Pharaoh and out of Green Meadow Levity that sold for $17,500.

ST. ALBANS FARM Two daughters of McDonald Farms Glamour, he by Foremost Prediction and out of McDonald Farms Content, 562.0—G daughter of McDonald Farms Master and out of Darnley's Snow Queen, 1st prize Aged Cow at National, 1937. One, **ST. ALBANS GLAMOUR'S DUCHESS**, born August 2, 1943, is out of Fritzlyn Duchess, 476.6—G daughter of Florham Grand Duke, he by Dunwalke Dictator. The other, **ST. ALBANS GLAMOUR'S QUESTA**, born August 26, 1943, is out of Fritzlyn Val Questa, 422.1—GG daughter of Valor's Fashion, he by Langwater Valor. **ST. ALBANS VALOR'S ALTA**, 560.2—GG and 613.9—B. Sired by Valor's Gentleman and out of Mixter Golden Diana. Dam is Fritzlyn Althea Gift, 452.8 as a two-year-old.

LOOKWELL FARMS—LOOKWELL WONDER LILAC, born November 24, 1942. Sire, Merrymaker's Wonder Boy, he by Langwater Merrymaker and out of Langwater Damosel, a 615.2—G daughter of Langwater Pharaoh. Dam is Lookwell Levity, 557.9—GG. Bred to Langwater Golden whose first four tested daughters average 641 lbs. fat in GG. He by Langwater Moonlight and out of Langwater Molly, 540.8—GG. **GOLDEN ARROW MAMIE LOU**, born February 3, 1943. Sired by Langwater Golden (see service sire of Lookwell Wonder Lilac) and out of Golden Arrow Vickery Van, 618.3—DD granddaughter of Langwater Surrogate. Bred to Langwater Timothy (full brother to Langwater Twinkle, 624.4—GG), by Langwater Valencian and out of Langwater Tinkabell, 767.2—B, daughter of Langwater Moonlight.

Watch for the complete line-up in the September 15 Journal

For Catalogs Write: A. W. TELFER, Secretary

INDIANA GUERNSEY BREEDERS' ASSOCIATION, INC.
821 Lafayette Life Building - - - - LAFAYETTE, INDIANA

Curtiss Candy Co. Farms

CONSIGN TO

INDIANA AND MICHIGAN STATE SALES

A Son and Daughter of GREEN MEADS LEVITY KING

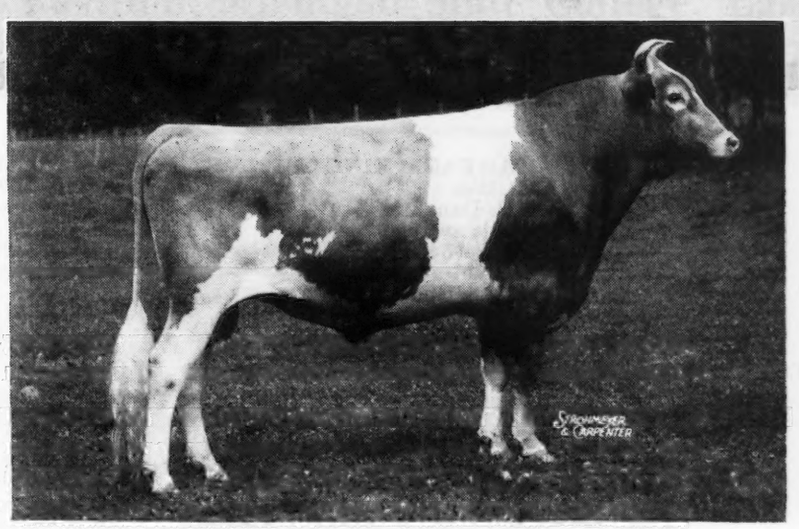

GREEN MEADS LEVITY KING

To INDIANA STATE SALE on October 4th, 1944 at La Fayette, Indiana

THE HEIFER **CURTISS CANDY LEVITY JUNETTE** Born October 19, 1943

SIRE: Green Meads Levity King

DAM: Jonacre Challenger Junette on A.R. Test 246 days, 7319 milk, 404 fat, Class F, still on test. She is a daughter of Maple Lane Challenger.

To MICHIGAN STATE SALE on October 7th, 1944 at Lansing, Michigan

THE BULL CALF **CURTISS CANDY LEVITY RANGER** Born March 7, 1944

SIRE: Green Meads Levity King

DAM: Ollie's Dot of the Milk Jug. 11375 milk, 624 fat, Class EE. Sired by a grandson of Langwater Foremost.

THE HEIFER **CURTISS CANDY A. CHELLY** Born May 17, 1943

SIRE: Noble Albert of Thorn Hill, a son of Bournedale Noble and Alberta of Thorn Hill, 840 fat in Class B.

DAM: Ambler's Chelly of Gwynllan, 11704 milk, 650 fat, Class F. 12909 milk, 727 fat, Class D. A daughter of Green Meadow Ambler.

CURTISS CANDY A. CHELLY will be bred before sale to CURTISS FRANCHESTER LEVITY ACE, a son of CORONATION KING OF PINE MANOR and GREEN MEADOW LEVITY.

GUERNSEY UNITS—LIBERTYVILLE AND DUNDEE, ILLINOIS

CURTISS CANDY COMPANY FARMS, Chicago 13, Ill.

Wilgorlan Farm

Presenting our Junior Herd Sire

CORONATION SENATOR 311800

CORONATION MAJESTY 271077

FRA-MAR FARM KING 201927A.R.
1 A. R. Son
26 A. R. Daughters
28 records average
11603.2—546.0
27 in immature classes
Coronation Golden Rod
11060.4—601.3—GG
15526.7—829.4—DD
Coronation Azalea
13217.0—682.8—G
Coronation Amy
16536.5—678.0—DD
Coronation Fancy
13809.2—613.4—G

CORONATION MELBA 481509
13001.2—804.5—GG
1 A. R. Daughter
Coronation Memoir
11764.4—706.5—GG
15493.1—875.5—B

GREEN MEADOW CORONATION KING 109429, A. R.
17 A. R. Sons, 27 A. R. Daughters
33 records average
13325.3—690.5
28 in immature classes

GREEN MEADOW CLARE 271706
10816.6—509.4—G
2 A. R. Sons

GREEN MEADOW CORONATION PRINCE 125281, A. R.
21 A. R. Sons, 35 A. R. Daughters
48 records average
11740.9—602.6
38 in immature classes
Coronation Levity, 867.0—A

GREEN MEADOW MELBA 384421
*15342.9—963.9—FF
1 A. R. Son, 2 A. R. Daughters
Riegeldale Melba's Betsey
11289.4—591.6—GG

CORONATION SAPPHIRE 490720
11672.8—558.0—G
1 A. R. Daughter
Coronation Garnet
10547.7—510.9—GG
12149.0—616.1—CC

CORONATION PHARAOH 212818, A. R.
2 A. R. Sons, 11 A. R. Daughters
19 records average
12120.1—602.8
15 in immature classes
Coronation Aurora
13791.7—669.0—GG
16092.6—760.1—BB
Coronation Caroline
13412.5—740.8—B
Coronation Glory
12680.4—669.9—G
14357.8—702.8—AHI

GREEN MEADOW GEM 363201
12575.2—614.1—BB
2 A. R. Daughters
Coronation Opal
13071.5—553.0—GG
14490.5—605.5—A

GREEN MEADOW CORONATION PRINCE 125281, A. R.
35 A. R. Daughters include:
Coronation L. Queen
14522.7—773.1—A
Green Meadow Joan
18894.7—854.5—A

LANGWATER FLIRT 283999
12610.2—644.1—G
4 A. R. Sons, 1 A. R. Daughter
Coronation Heather
10519.7—519.5—G

AIYUKPA GOLDEN MARMION 150519, A. R.
3 A. R. Sons
Sold 1931 for $3,900
56 A. R. Daughters
98 records average
10651.7—576.2
62 in immature classes

AIYUKPA L. CORONET 296328
12155.7—641.1—G
Sold 1931 for $3,900
1 A. R. Son, 2 A. R. Daughters
Coronation Corabel
8404.0—437.6—E

*Class Leader

Senator's calves are beginning to arrive and look very promising

TITUSVILLE - NEW JERSEY

ARTHUR M. YOUNGS, Owner — *T. B. Accredited .·. Bang's Free 395* — WILLIAM QUERIPEL, Herdsman

Twenty-fifth

Michigan Guernsey Sale

Livestock Pavilion, Michigan State College, East Lansing

October 7, 12:30 p. m. (E. W. T.)

THE FOLLOWING FARMS ARE CONSIGNING

Playhaven Farms	Burt	*1 female*	*1 bull*
Eth-Mead Farms	Northville	*3 females*	*1 bull*
Greenfield Guernsey Farm	Romeo	*1 female*	
Curtiss Candy Co.	Chicago, Illinois	*1 female*	*1 bull*
Shawnee Springs Farm	Monroe	*3 females*	
Clayhill Farms	Fruitport	*1 female*	*1 bull*
Lockshore Farms	Cressey	*3 females*	*1 bull*
Murray Farms	Kalamazoo	*1 female*	*1 bull*
Rosemont Farms	Caledonia	*2 females*	
Green Meadow Farms	Caledonia	*2 females*	
Cesor Farms	Farmington	*2 females*	*1 bull*
Nearbrook Farm	Evart	*3 females*	
Beverly Farms	Capac	*1 female*	
Brookwood Farms	Bloomfield Hills	*2 females*	
East View Farm	Memphis	*2 females*	
Walnut Manor	Kalamazoo	*1 female*	
Shi-Wa-See Farm	Owosso	*1 female*	
Her-Mil Farm	Freeland	*2 females*	
Smithland Farm	Charlotte	*1 female*	
Woodview Farm	Dryden	*1 female*	
Cowham Farm	Jackson	*1 female*	
Lakeview Farm	Cadillac	*1 female*	
Maple View Farm	Freeland	*2 females*	
Haven Hills Farm	Albion	*4 females*	
Silver Hills Farm	Mears	*1 female*	

Featuring popular pedigrees backed by real type and production records that make this list a worthy offering for any sale. Watch our page in the next two issues of the Journal.

CATALOGS AVAILABLE SEPTEMBER 15

Alden P. Cole, *Field Secretary*

Michigan Guernsey Breeders' Association

212 Abbot Building, East Lansing

Skyline

The Eight Milking Daughters of Pine Manor Hercules 166512 Lead the Skyline Herd in Production.

		Their July Production		Total to Date for Lactation		
	CLASS	MILK	FAT	DAYS	MILK	FAT
SKYLINE CHARADE	E	1392	60	75	3225	155.8
SKYLINE KATINA	G	1237	56.9	69	2823	130.6
SKYLINE GRATEFUL	E	1181	53.7	70	2873	131.5
SKYLINE GLORY	E	1280	49.7	52	2179	94.9
SKYLINE SUNSHINE	G	967	44.7	304	9757	498.8
SKYLINE MARLEE	G	893	43.2	204	8222	400.4
SKYLINE LAUGHTER	E	880	35.2	91	3114	138.5
SKYLINE MARY	G	776	33.2	344	10341	465.1

Average for July 1076 lbs. milk—47.1 lbs. fat

Hercules is by Fra-Mar Farm King (Green Meadow Coronation King—Green Meadow Clare, a daughter of Green Meadow Coronation Prince) and out of Coronation Joan (by Langwater Philosopher and out of Green Meadow Joan an 854.5 lb.—F. Green Meadow Coronation Prince daughter).

O. H. LIEBERS—L. E. LIEBERS, Owners
PAUL RIGGERT, Herdsman

Federal Accredited T. B. 527337
Bang's Accredited 528

Skyline

LINCOLN, NEBRASKA

FOUNTAIN HEAD
OF
Demanded Inheritance

Langwater Corporal, A. R.

14 A. R. daughters

Sire: LANGWATER COUNTRYMAN
26 A. R. daughters
9 A. R. sons

By Langwater Merrymaker out of Langwater Country Flower

Dam: LANGWATER CORONATION
11353.6—577.6—G

Corporal is sire of Pine Manor Levity's Legacy, the Groton House bull that has sired many top priced animals in the northeast.

Big Springs Farm
LEBANON, INDIANA

FRED SIESS, Owner ALTA ARTMAN, Manager

Haven Hills Guernseys

Herd T. B. Accredited . . . Bang's Certified 266

170 Head

Senior Herd Sire: ULTRA MAY'S NEPTUNE 202481, A. R. 33 A. R. daughters. Records up to 729.3 in BB (26 daughters and granddaughters in the milking string at the farm now).

Sire: ALBAMONT NEPTUNE 87421, A. R., 33 A. R. daughters, 4 A. R. sons. Records up to 742.4 in BB.

Dam: ULTRA MAY OF PINE VALLEY 196853, A. R., with 712.8 in D. 5 A. R. daughters, 1 A. R. son. Records up to 768.4 in B.

Junior Herd Sire: LOCKSHORE CHOICE 312434, out of Lockshore Winter Queen, 459232, A. R., with 751.8 in CC and he by Lockshore Royal Choice 230516, A. R., with 14 A. R. daughters with records up to 761.9 in B. His daughters are of breeding age and look the business end of it.

Sons of these sires usually available. Two ready for service now.

HAVEN HILLS FARM
ALBION, MICHIGAN

MRS. GEO. E. DEAN, *Owner* WALLACE ANDERSON, *Manager*

YOUNG SONS "Frolic" OVER AMERICA

LANGWATER FROLIC

now has sons in eight states.

We have sold future herd sires to:

Ernest Rathman, Middletown, Ohio
John A. Ames, Bradford, Illinois
Milton W. Barber, Feura Bush, New York
Joseph E. Brown, Lloydsdell, Pennsylvania
John H. Nahrgang, Lewiston, Minnesota
Ross Martin, Elkhart, Indiana
Myron Jacob, Riga, Michigan
Heweshurst Farms, Mayville, New York
George Brink, Saugerties, New York
George H. Muller, Windham, New York
Ward J. Ramseyer, Wooster, Ohio
Julius Jacobson, Ottsville, Pennsylvania
Hilltop Farm, Barnesville, Ohio
Vallevue Farm, New Cumberland, W. Va.

A **FROLIC** Goes To The
COLORADO STATE SALE

Longmont, Colorado, September 4

MAPLE LANE FROLIC'S PEARL
Born May 15, 1944, out of

Maple Lane Steadfast's Gem
14428.5—786.3—G

LANGWATER FROLIC

Sire: LANGWATER PHARAOH, A. R.
50 A. R. Daughters, 42 A. R. Sons
Dam: LANGWATER MERRIMENT
14184.7—707.3—E
15932.3—748.3—A
2nd Dam: SHUTTLEWICK QUEEN OF JOY
15803.4—778.1—A
3rd Dam: LANGWATER LEVITY
12785.9—662.2—EE

"**FROLIC**" has been bred extensively to the daughters of Saugerties Africander, that has 6 A. R. Sons and 47 A. R. Daughters, 63 records average 12589.0—676.5. Daughters of Saugerties Africander are noted for their production and good dairy conformation. This Combination is Excellent.

THIS MONTH—Send in your reservation for one of The Young FROLICS, out of high A. R. dams rich in the best of Africander blood lines.

***Write us about the* FROLICS**

MAPLE LANE FARMS
KINGSTON, N. Y.

Federal Accredited No. 181336
N. Y. Abortion Free No. 171

A. H. CHAMBERS, Owner — Est. 1923 — T. J. DOYLE, Superintendent

Inquire at
Law-Will Farm
for intensive
Levity Bred Bulls

Our Sires

Langwater Hilarity

Traces 7 times to Langwater Steadfast and Langwater Levity, sire and dam of Shuttlewick Levity.

Charlescote Patron

Tracing 11 times to "Steadfast" and "Levity." His dam is a daughter of Langwater Hilarity.

FEDERALLY ACCREDITED — BANG'S CERTIFICATE

LAW-WILL FARM
Hope, Rhode Island

ESTATE OF F. L. WILLIAMS

Consider . . .

A Choice of These Three Bull Calves

1. **Bull calf** born December 28, 1944
   Sire: SUNSET GLOW COLLEGIATE
   Dam: TIANNA'S GENEROUS CORONET
   11986.3—611.2—FF

2. **Bull calf** born February 1, 1944
   Sire: SUNSET GLOW COUNT
   Dam: BOURNEDALE S. SHAMROCK
   11775.9—716.1—F

3. **Bull calf** born July 19, 1944
   Sire: SUNSET GLOW COUNT
   Dam: L'ETOCQ'S EMPRESS
   11171.5—618.4—AA

Write for extended pedigrees
Rich Maxim blood inheritance

SUNSET GLOW FARM

Home of Sunset Glow Guernseys
Route 1 - Lombard, Illinois

O. D. ZIMRING, Owner — I. F. BURDICK, Manager

WAUKESHA COUNTY

GUERNSEY BREEDERS' ASSOCIATION ◆ Founded 1906

Dependability . . .

is the quality of being *dependable.* Our breeders, have over a long period of time, established the reputation of being *dependable,* in what they sell. Hundreds of repeat orders for Waukesha Guernseys have been received over many years. You can *depend* upon Waukesha bred animals.

Address all inquiries to E. C. PHILLIPS, *Secretary and Field-man,* WAUKESHA, WISCONSIN.

Six 700 lb. Dams

Not every herd sire can boast of as consistent production backing as ROCKINGHAM GRANDEE.

He is three years old and his six nearest dams average 14301.7—700.7.

Sire: ROCKINGHAM SAILOR PRINCE, A. R., a half-brother to Langwater Levity. The foundation of the "Levitys."

Dam: ROCKINGHAM LEE, 12269.9—629.0—DD; 12250.4—646.5—AA. A granddaughter of two great sires for production. Langwater Holliston, 56 A. R. daughters, average 613 lbs. fat. AND Dolly's Foremost of High Rock, A. R., one of the great production sires of the breed.

BUY A WERN FARMS BRED BULL CALF RICH IN PRODUCTION AND POPULAR BLOOD LINES.

WERN FARMS

Waukesha, Wisconsin

DAVIDSON FARMS

"Butterfats"

If you visited our farm, we are confident you would be especially pleased by "milky" appearance of our matrons. Your perusal of our weight sheets would be most convincing that our cows have real ability at the pail. You would see a strong, healthy, crop of calves. The selection of a bull calf—or perhaps a heifer—would not be too easy for there are so many good ones to choose.

Why not let us help you—we can pick a good son out of a daughter of Butterfat Fashion King whose dam made 819.5—AA or out of daughters of Hilltop Butterfat Clarion whose dam, Hilltop Butterfat Clarise, has 625.3—BBB.

These calves are sired by Hilltop Butterfat Blazer sired by Butterfat Sequel and out of Hilltop Butterfat Belletta, 868.9—AA.

FEDERAL ACCREDITED T. B. 943
BANG'S CERTIFICATE 23677

ARTHUR DAVIDSON, Owner ED BORLEN, Manager

Our Junior Herd Sire

Represents six generations of the breeding at Park Farm, where Guernseys have been supreme over a long period of years.

PARK'S DIADEM

Sire: CATHEDRAL AL RILMA, A. R., our senior herd sire, whose six nearest dams average 16088.0—802.9— "Al Rilma" is by Cathedral San Gabriel, (Saugerties Royal Sequel—Allenholm Sadie) and out of Cathedral Rosabel's Rilma, (Rilma's Cathedral Rose King—Cathedral Rosalie).

Dam: PARK'S SERENADE, 14680.2—746.6—B, the fifth generation of a long line of dams bred by us and worthy of being the dam of any sire. Her sire is Majesty's Knight, a son of May Royal's Majesty and Beda's May Rose of Island Farm.

FOR SALE: A few young bulls by this breeding.

PARK FARM

Waukesha, Wisconsin

JOHN H. WILLIAMS, Owner

For Sale—Bull Calves

SIRED BY

Boulder Bridge Sun-up A. R.

He is a son of Langwater Waldorf, A. R., out of Coronet's Sunlight of Radisson, A. R., 12150.0—661.3—A, 1 A. R. daughter, 2 A. R. sons.

Boulder Bridge Chancellor

A son of Boulder Bridge Matchmaker, out of a daughter of Caumsett Harvester, A. R.—Boulder Bridge Ester, 12035.4—635.2—AA. "Chancellor" is a paternal brother to Boulder Bridge Standard and is a ⅞ brother to Boulder Bridge Lillian, that sold for $1,060.

A choice of several real ones ready for service. We have a few promising young bulls out of daughters of Boulder Bridge Gladiator, A. R., with records up to 694 lbs. fat.

WRITE FOR DETAILS

TILLYBARDIN FARMS

CHARLES J. MITCHELL & SON, Owners

WAUKESHA - WISCONSIN

THE GUERNSEY CAPITAL OF AMERICA

The Vox Pop-Caroline King Cross is Nicking

Presenting . . . 3 TYPICAL DAUGHTERS

Sired by REX'S VOX POP OF BOLTON out of A. R. daughters of Caroline's King, A. R.

The Sire

(UNRETOUCHED PHOTO)

REX'S VOX POP OF BOLTON

Full sister to Bolton's Circe; 12488.5—574.9—GG; Rex's Nettie of Bolton; 11340.7—541.8—GG. Maternal sister to Bolton's Rilma Rose; 13005.6—746.5—A.

A Vox Pop Daughter

Photo taken as a Jr. two-year-old

(UNRETOUCHED)

REX'S AQUA OF MT. ARARAT

On test—202 days—5803.3—259.60—GGG
Dam: Mt. Ararat's King's June
12189.8—521.2—G
A daughter of Caroline's King, A. R.

Two More Typical "VOX POP" Daughters

Both are out of Caroline's King, A. R., daughters

Photo taken as a Jr. two-year-old

(UNRETOUCHED)

REX'S AIRESS OF MT. ARARAT

On test—204 days—5556.3—226.95—GGG
Dam: Mt. Ararat's Caroline Princess
9902.8—478.8—GG

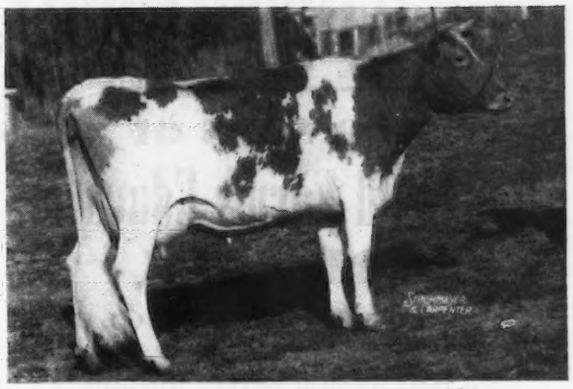

Photo taken as a Jr. two-year-old

(UNRETOUCHED)

REX'S ALFONTINA OF MT. ARARAT

On test—227 days—7017.6—299.5—GGG
Dam: Mt. Ararat's Caroline Babe
9680.9—459.6—GG

Breeders who have seen the "VOX POP" Get are enthusiastic about their uniformity and good udders. **VOX POP** is founded on the breeding of Imp. King of the May, Itchen Daisy 3d, Dolly Dimple.

His sons out of our best female lines are now for sale

MT. ARARAT FARMS • Port Deposit, Maryland

DONALDSON BROWN, Owner VERE S. CULVER, Manager EVERT G. DENNEY, In charge of herd

Congratulations . . .

Mr. I. C. Eberly, Stone Manor Farms, Reading, Pa. on the selection of Four Fritzlyn Herd Sires.

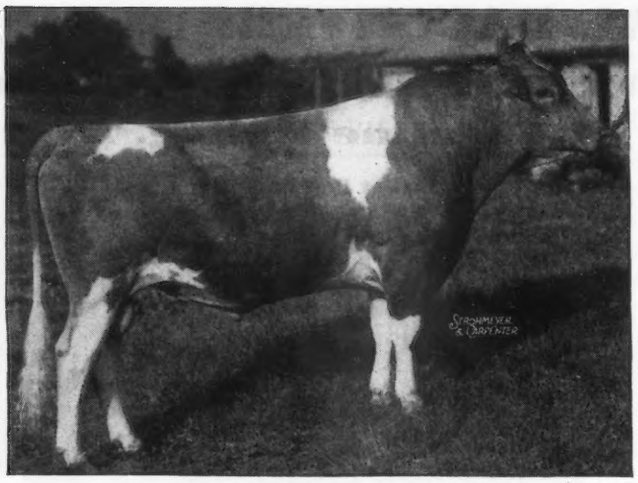

FRITZLYN XMAS GIFT

Sons of this Breeding For Sale
Out of Good A. R. Cows

1. **Fritzlyn Giftmaker**—full brother to Fritzlyn Xmas Gift, one of our herd sires. Son of Florham Jupiter, sire of 24 A. R. daughters—5 average 12994.6 milk, 720.8 fat—10 average 11911 milk, 657.8 fat—15 average 11504.5 milk, 621.1 fat. Dam, Fritzlyn Gem's Pride, 14800.7 milk, 725.9 fat, Cl. B, member of Ultra Gem family.
2. **Fritzlyn Val Supreme.** Sire, Fritzlyn Supreme Genius, son of Fritzlyn Genius, sire of State Champion of Pa. in EE. Dam, Fritzlyn Val Gem, A. R., daughter of our Senior Sire, Valor's Fashion, 30 A. R. daughters.
3. **Fritzlyn Ultra Valor,** son of Valor's Fashion. Dam, Fritzlyn Ultra Berna, 13553.5 milk, 714.0 fat, Cl. C.
4. **Fritzlyn Judith's King.** Sire, Antietam Gypsy King, son of Langwater Vagabond, sold for $16,500, double grandson of Langwater Countryman. Dam, Fritzlyn Judith, A. R., daughter of Fritzlyn Jeanette 2d, 15817.0 milk, 702.7 fat, Cl. A.

FRITZLYN FARMS • Pipersville, Pennsylvania

WM. F. FRETZ, Owner — *Federal Accredited 43775—Bang's Free Certificate 485* — G. E. LEWORTHY, Manager

---

A Real Opportunity

TWO SONS OF
McDonald Farms Educator
FOR SALE

MARAUDER OF THE GLEN

Born April 12, 1943

Aged right for light service. His dam is Night Lady of the Glen. One of our best matrons.

TEACHER OF THE GLEN

Born March 28, 1943

His dam is Snow White of The Glen, 12246.0—634.8—FF; 12914.8—701.7—C (subject to final verification and approval and bred for CC). Especially promising, his inheritance and immediate genera are good.

Write for more details

T. B. Accredited 100172—Bang's Free Certificate 7

GLEN FARM • NEWPORT RHODE ISLAND

MRS. G. J. GUTHRIE NICHOLSON, *Owner*

A. R. RECORDS COMPLETED THIS YEAR

All these cows are in service to

Pine Manor Crown Supreme

Some will have bull calves.

	Milk	Fat	Class
Chilmark Mignonette	14773.8	748.7	A
Marvel's Daisy Girl	13876.3	729.9	DD
Bull Calf Born August 8, 1944			
Golden Harvest Supreme's Kitty	14216.6	723.7	B
Guernsey Good Will	16199.0	721.4	D
Beechwood's Zazel	12463.8	675.2	E
Foremost Orthwina	12313.0	640.2	AA
Foremost Philomena	15151.8	621.9	A
Foremost Royal Lady	10311.3	543.3	GG

Let us select a dam now and reserve a calf—if it's a bull—we will glady send you extended pedigree so you may thoroughly study the breeding before you buy.

WRITE FOR PRICES AND PEDIGREES

T. B. Accredited — Bang's Free No. 497

NYALA FARM

Greens Farms, Connecticut

F. T. BEDFORD, Owner
HORACE LANUTE
Managing Herdsman

Please address correspondence to:
MR. & MRS. J. W. FOSTER
Managers

Beau Guernseys

BULL CALVES BY

McDonald Farms Gay Prince and Foremost Sultan

FOR SALE . . . *Priced reasonably*

McDONALD FARMS GAY PRINCE. Sire: **Foremost Prediction.**
63 A. R. Daughters, 1 A. R. Son.

Sire of 7 Firsts at 1941 National Dairy Show.
Dam: **Rockingham May Princess,** 12323.4—673.8—A.

A granddaughter of Mixter May Della, A. R., and Langwater Holliston (Sire of Langwater Levity).

McDONALD FARMS GAY PRINCE is full brother to **McDonald Farms Developer** whose six daughters and one son sold at an average age of 17 months for an average of $1,518 at the Pacific Northwest Guernsey Sale.

McDonald Farms Gay Prince is full brother to **McDonald Farms Fidelity,** 11007.0—613.2—FF.

FOREMOST SULTAN
Sire: Foremost Crown Prince 37:44:5. Dam: Foremost Maralyn, 13451.4—734.5—EE.
Full sister to Foremost Leila, 13965.5—832.8—A.

BEACH ROAD FARMS • Birmingham, Mich.

O. L. & B. L. BEAUDETTE, OWNERS

EVERY COW on our farm is tested EVERY YEAR under EVERY DAY CONDITIONS

During the last 12 months 50 of our cows completed records. These records average nearly 500 lbs. fat. Most of them were made in 10 months on twice-a-day milking.

Most of these cows are line-bred to MIXTER MAY ROYAL and are being bred to bulls rich in his inheritance.

Foundation Stock is Usually Available

VACCINATED ACCREDITED No. 28

SHELDEGREN FARM

Greenfield, Massachusetts

WILLIAM KOCH, Owner — HARRY F. KOCH, Manager

MEREDITH FARM

Topsfield, Massachusetts

For Sale:

Two young bulls ready for service. Nice individuals. Well bred. Priced right.

Also:

We expect to consign one female to the Topsfield Sale. Louis Merryman has not made his inspection yet—but he will pick a good one.

ACCREDITED . . . NEGATIVE

ED. WIGGLESWORTH, Owner — HORACE M. CLARK, Manager

CLORA'S POINT FARM

PURE BRED GUERNSEYS

TRAPPE · MARYLAND

These Two Sons of "Potentate" Have Strong Maternal Heritage

◄ Coronation Potentate

225916

7 A. R. Daughters Average 11161.9—593.6, five subject to final verification and approval, and ten more on test.

A double grandson of Coronation King, A. R. Noted for breeding type and production.

Clora's Point Gypsy King 342806

Born November 2, 1943

On his Maternal side a combination of the "Dolly's Foremost" and Musical Families.
DAM : KITCHENER GYPSY

HER SIRE: KITCHENER FOREMOST
5 daughters now tested, immature classes, average 11205.2 Milk, 584.2 Fat. He is a son of Dolly's Foremost of High Rock, A. R., out of a ¾ sister of Alfalfa Farm Primrose, 17564.5—1083.9—BB, holding the highest double letter record in the breed for her class.

HER DAM: ALFALFA FARM POLLYANNA, 10972.5—580.9—CC. Strong in LEVITY, she is a daughter of Douglaston Prince Royal out of Argilla Lute, 13331.2—753.5—AA.

Clora's Point Emperor 342805

Born October 18, 1943

His dam combines a Dolly's Foremost of High Rock and Prince of Millay Homestead cross.

DAM: HENRY'S PRISCILLA OF M. H., 10389.9—588.0—F.

HER SIRE: LORD HENRY OF GRAFTON, 16 daughters, 20 records, 19 immature average 10803.3—588.5.

HER DAM: PRINCESS OF MILLAY HOMESTEAD, 9413.3—547.5—B. 4 A. R. Daughters the highest tested daughter has 658.3 lbs. fat. She is a daughter of Prince of Millay Homestead out of Mabel's Jewel of Millay's Homestead having a record in Class CC of 13032.8—746.8 and three A. R. Daughters.

T. B. Accredited .·. Bang's Free

COL. CHARLES P. O'CONNOR, Owner **DONALD G. BROWN, Herdsman**

CATHEDRAL FARMS

BIGGER AND BETTER GUERNSEYS

TRADE MARK REG.

Oneonta, New York
July 26, 1944

DEAR GUERNSEY BREEDERS:

We would, at this time, like to congratulate The Lehigh Valley Cooperative Farmers of Allentown, Pennsylvania on their selection of Cathedral Bill Rilma 278150 to use in their breeding program. We feel confident that, in time, he will prove worthy of a place in this Association.

Cathedral Bill Rilma is a member of the Class Leading family at Cathedral Farms. His dam, Cathedral Rose Rilma 421823, A. R., has a record of 16881.5 lbs. of milk and 863.3 lbs. of fat in Class F, fourth place among the Class Leaders. She being a full sister to Cathedral Rosalie the world record cow. They both being daughters of that grand old matron, Rilma's Cathedral Rose that has a record of 18331.7 lbs. of milk and 913.4 lbs. of fat in Class C, second position in her Class at the time the record was made.

Cathedral Bill Rilma is sired by Loma Rilma's Ajax 188828, he a son of Shuttlewick Ajax 146487,* A. R., and out of Loma Rilma with a record of 15918.6 lbs. of milk and 931.7 lbs. of fat in Class A.

We wish The Lehigh Valley Cooperative Farmers every success in their new venture.

Yours for
BIGGER AND BETTER GUERNSEYS
ROBERT FABER, Manager
RF:DG CATHEDRAL FARMS

Chesterbrook

Now Holds World's Record Class A and AA

C. F.'s MINT JULIP
20881.6—1090.2

8th place World's Class Leader in Class CCC

C. F.'s FANCY RILMA ROSE
12178.4—664.4

Pennsylvania State Championships

MAY BUTTERSCOTCH
18555.9—887.9—AHI

C. F.'s NELL GWYN
13313.5—759.1—FF

C. F.'s MINT JULIP
20881.6—1090.2—A and AA

WRITE US: We have some interesting bull calf prospects.

"By their records you will know them."

Chesterbrook Farm

Berwyn - Chester County - Pennsylvania

EST. E. B. CASSATT, Owner PETER J. BOLAND, Manager

1918 **1944**

Hop Yard Farm

Eighteen Hundred (1800) Acres on the Rappahannock River in King George County, Virginia.

For Sale . . .

Heifers bred to meritoriously proved bulls; young bulls, female and male calves.

Hop Yard Herd has the blood of Babe's Jumbo 184974, Lady du Chene's King 190324, Wilkins of Hop Yard 190325, Brookmead's Whiteface 32211, King of Chilmark 20798, and Langwater Arrogant 182485.

Twenty-six years of productive effort in breeding real Farmers' Cows—two milkings a day, home grown feed; records, from 8000 to 12000 lbs. of milk and 400 to 650 lbs. fat.

T. B. ACCREDITED BANG'S FREE

Please address correspondence to the owner:

☆ ALVIN T. EMBREY
LAW BUILDING
FREDERICKSBURG, VIRGINIA

DEPENDABILITY
in Bull Calves by
St. James Champion Bobby

Combining Levity blood on the top side and winning type on the bottom. He is a son of St. James Champion's Champion, that is a grandson of Shuttlewick Levity. Dam: St. James Philosopher's Barbee, a great producer and show cow, 15215.7—774.7—C.

Argilla Forecast's Improver

A grandson of Dolly's Foremost of High Rock.

Sire: ARGILLA FORECAST

Dam: ARGILLA PRIMROSE
13869.2—765.3—DD

A daughter of Alfalfa Farm Philosopher.

WRITE FOR OUR LISTINGS

RANSOM FARM
Homewood, Kansas

13 miles Southwest of Ottawa on U. S. 50—S

W. G. RANSOM, Owner W. G. RANSOM, JR., Manager

ACCREDITED — NEGATIVE

A Son of Dauntless
A Son of Climax
Carry On!

1—**Wychmere Climax King**
Dropped: November 22, 1941

Sire: FRIENDSHIP GRAND CLIMAX, A.R.

Dam: DOUGLASTON LADY SALLY
10779.7—618.8—EE
12163.9—699.5—AA

(a daughter of Imp. Financier of Myrtle Place, A. R.)

2.—**Wychmere Dauntless Nobleman**
Dropped: January 11, 1942

Sire: MCDONALD FARMS DAUNTLESS
(son of Foremost Prediction, A. R.)

Dam: WYCHMERE BUTTERFAT PRINCESS MAID 13298.6—640.8—FF

WYCHMERE FARM
Ontario, New York

HELEN R. C. MOTLEY, Owner CLIFFORD W. SMITH, Manager

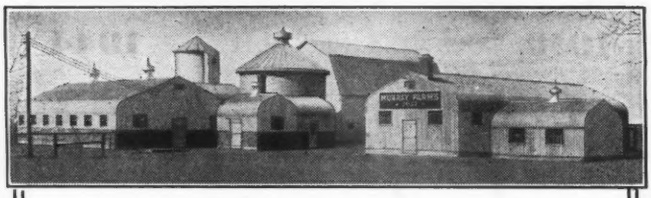

Don't Overlook This Fact

Coldspring's Romulus Major
has

Best Langwater—Levity—May Rose Heritage

Sire: LANGWATER ROMULUS
Full brother to Langwater Countryman. Paternally going to "Warrior," Itchen King and "Steadfast."

Dam: COLDSPRING'S MAY ROSE
16922.0—894.9—A
5 outstanding daughters in A. R., both for type and production, averaged 13358.4—716.7 in immature classes.

BULL CALVES BY MAJOR ARE AVAILABLE

Federal Accredited Herd T. B. 531238 — Bang's 8389

Murray Farms, Kalamazoo, Michigan

J. J. MURRAY, Owner JAY W. WINN, Manager

OFFICE:

321 West Ransom St., Kalamazoo, Michigan

Results Obtained

We are getting some mighty fine looking calves out of the daughters of Bournedale Golden Maxim by

Riegeldale Emory's Sensation 310197

Sire: RIEGELDALE MELBA'S EMORY
A son of His Majesty of Bournedale.

Dam: RIEGELDALE SENSATION JUDY
11075.4—624.8—G
A daughter of Bournedale Sensation, with 9 A. R. Daughters that average 11999.7—647.2—all in immature classes.

The bull calves by this cross are rich in MAXIM BLOOD, both Maternally and Paternally.

WE ALWAYS WELCOME INQUIRIES

T. B. Accredited 511208—Bang's Accredited 67

COWHAM FARM

407 So. Brown Street Jackson, Michigan

C. F. COWHAM

Angus

NORWOOD FARMS

Guernseys

Suffolks

Guernseys Rich in the Blood of Langwater Plato

Adding Production Strength to

LANGWATER PLATO

Typical of his 27 A. R. Daughters

	Milk	*Fat*	*Class*
PLATO'S RUTH OF FREWVALE	13573.0	700.4	B
PLATO'S BELLE OF FREWVALE	13215.2	686.6	GG
LANGWATER THAIS	12531.2	610.4	F
PLATO'S PEARL OF FREWVALE	13758.0	604.0	C
PLATO'S LOVELY OF FREWVALE	11388.7	603.0	GG
PLATO'S HEIRESS OF FREWVALE	11665.5	602.5	F
PLATO'S PRIMULA OF FREWVALE	11304.0	592.8	GG
PLATO'S MILLICENT OF FREWVALE	11342.8	591.7	GG
PLATO'S RUTHANN OF FREWVALE	11674.1	587.8	G
PLATO'S JEAN OF FREWVALE	14623.7	586.2	C

He has 5 Performance Register sons, including Langwater Hilarity, A. R., Langwater Pathfinder and Plato's Steadfast of Frewvale.

OUR BREEDING PROGRAM

Based on this sound breeding thru Langwater Plato's daughters now in our herd and thru his son Plato's Steadfast of Frewvale and a grandson by "Steadfast," Steadfast Pride of Frewvale, we are carrying on this invincible inheritance.

WE CAN OFFER A FEW GOOD BULL CALVES OF THIS BREEDING

Southdown

ACCREDITED 46617 . . . NEGATIVE 3351

W. A. FREW, Owner

W. F. ADAMS, Superintendent

Quarryville, Pennsylvania

Hampshires

On July 24th—our grand old cow (11 years)

Tarbell Farms Royal Marigold

the cow that produced Tarbell Farms Peerless Margo, 18501.4—1013.3
Worlds Champion in E and EE,

gave us

★ Zenda Marigold's Forstar ★

a beautiful heifer calf sired by Foremost Peacemaker

★ ★ ★ ★ ★ ★ ★ ★ ★ ★ ★

In our herd we now have:

Tarbell Farms Peerless Margo's Dam . . .
TARBELL FARMS ROYAL MARIGOLD

Tarbell Farm Peerless Margo's Daughter . . .
TARBELL FARMS RADIANT MARGO
10320.7—524.8—GGG

Tarbell Farms Peerless Margo's Full Sister . . .
ZENDA MARIGOLD'S EVENING STAR
(A yearling heifer)

Tarbell Farms Peerless Margo's Full Sister . . .
ZENDA MARIGOLD'S FORSTAR
(A heifer calf)

WE OFFER FOR SALE—a young bull, Zenda Beauty's Chief, that carries much the same blood lines as the animals mentioned above. Write for his extended pedigree.

Federal Accredited 511007 *Negative to Bang's 1790*

ZENDA FARMS GUERNSEYS CLAYTON NEW YORK

Clayton - 1000 Islands - New York

Phone 375

MERLE L. YOUNGS *Owner* | OSCAR W. STURDEVANT *Herdsman* | CLINTON S. MALDOON *Manager*

Wethersfield

Federal Accredited No. 223191 — Mass. Bang's Free Herd No. 49

DUDLEY P. ROGERS, Owner — *Danvers, Massachusetts* — REX O. LEPARMENTIER, Manager

Telephone: DANVERS 101

Good Production Good Breeding Good Looks

YOU WILL FIND ALL THREE IN

WETHERSFIELD LOTTERY

a Wethersfield Bellarion daughter consigned to the Topsfield Sale, September 23, 1944. "LOTTERY" is on test in Class E and in 94 days has made 3769.1 lbs. of milk, 196.12 lbs. of fat. Her dam, Wolfpen Chance is also on test in Class A and in 103 days has made 5718.4 lbs. of milk, 263.86 lbs. of fat. "Chance" is by Langwater Rising Sun. Both cows have been 1st prize winners in the show rings.

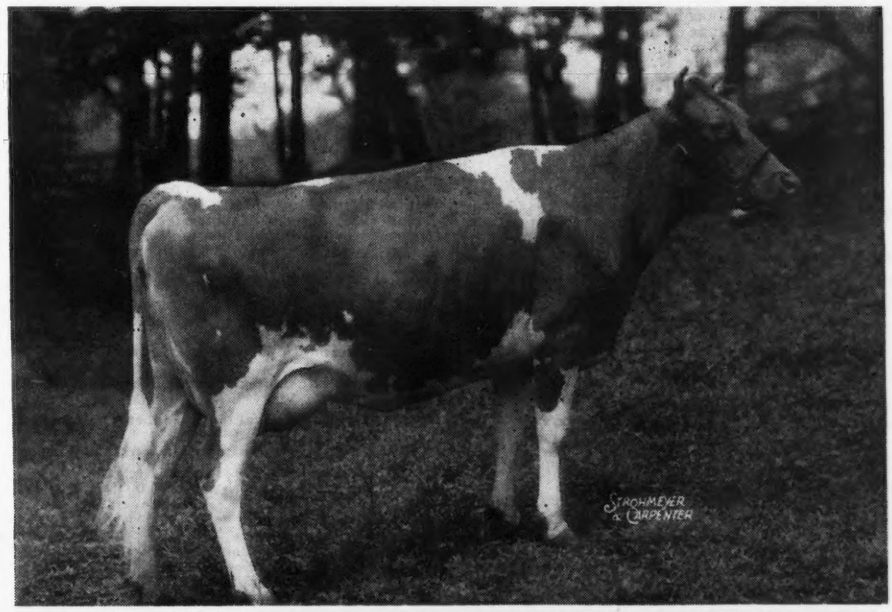

WHAT THE COWS ARE DOING

ON ADVANCED REGISTER TEST

SPECIAL NOTE: This list contains monthly and total credits for all cows, omitting decimals (except for the month's credit of butter fat) and the month's per cent of butter fat. When more than one month's credit is computed at the same time, only the last month's credit will appear with cumulative totals. These credits are subject to verification and correction until final approval and acceptance and all tests are made on the one-day basis except as otherwise indicated. Animals are tested in seven classes as follows: Class A, five years and over; class B, four and one-half to five years; class C, four to four and one-half years; class D, three and one-half to four years; class E, three to three and one-half years; class F, two and one-half to three years; class G, under two and one-half years.

Reentry test is indicated by a * before the cow's name. Triple Letter record is indicated by a †.
When a cow tested in Triple Letter Class fails to meet the calving requirement, a ¶ appears before the cow's name.

Name and Number	Cl.	Days	Mo.	Production Credit Milk	Production Credit Fat	Total Credit Milk	Total Credit Fat
Adohr Milk Farms, Tarzana, Calif.							
Adohr Eldor Olive	E	252	June	777	39.49	8434	428
Adohr Eldor Patsy	E	174	June	664	37.22	5215	299
Adohr Leader Lottie	B	365	May	23	1.43	13091	659
Adohr Lubas Jennifer	D	228	June	1181	50.45	9457	414
Adohr Lubas' Rosemary	C	309	June	692	33.98	8976	422
Adohr Stalwart's Girl	C	133	June	1142	50.27	5600	218
Adohr Supreme Jasminette	F	133	June	1210	54.48	5484	256
Adohr Susan	D	282	June	1159	54.96	11905	601
Adohr Trojan Lady	C	95	June	1406	56.67	4821	185
Agar, Calvin A., Flat Brook Farm, Hainesville, N. J.							
*Brian Boru Noreen	A	155	May	1366	67.90	7355	362
*Chinquapin Levity Princess	A	64	May	1657	69.93	3275	144
*Chinquapin Meadow Lark	C	365	May	264	17.48	11469	637
Chinquapin Starling	F	130	May	1079	52.57	4953	242
*Fra-Mar Heroine	B	22	May	1207	58.82		
S. Fra-Mar Coronation Noble		D. Fra-Mar Farm Amorita					
Gayhead's Her Sally	G	256	May	884	49.61	7650	433
*Glenburnie Jessie	A	250	May	1313	59.37	11788	547
*Mary Bell of Clover Farm	A	217	May	1112	57.94	9439	502
Peerless' Patience	G	114	May	1135	58.84	4163	204
Alabama, State of, Kilby Dairy Farms, Montgomery, Ala.							
Flippant's Mamie Mullins	A	324	June	1117	43.59	13960	494
*Kilby Highland Isabelle's Girl	A	355	June	909	43.67	11622	500
*Kilby's Ruby	A	328	June	804	34.12	9695	362
*Kilby's Zora Lee	A	365	June	753	39.18	14149	636
*Majesty's Liberty Bell	A	335	June	1083	47.69	12792	499
Majesty's Snow White	A	72	June	1347	55.66	3409	134
S. Gayoso Ranger's Majesty		D. Flippant's Mamie Mullins					
Aldrich, Stuart M., The Aldrich Farm, Rehoboth, Mass.							
Monarch's Violet Lora	D	194	June	918	43.63	6538	317
Secret's Lassie May	C	274	June	646	36.90	6811	369
Secret's Rosella	E	188	June	762	44.02	5547	307
Allen, Chester F., Allenwood Farm, Kenosha, Wis. ARHT							
Allenwood Damsel	A	63	May	1060	46.14	2094	91
S. Allenwood Flash		D. Allenwood Margie					
Allenwood Gladys	A	281	May	415	22.46	6102	302
Allenwood Lark	B	331	May	905	43.37	11321	531
Allenwood Shasta's Daisy	C	55	May	902	45.13	1644	84
S. Luxerin Renown		D. Allenwood Shasta					
Anderson, A. E., Hawthorn Ridge Farm, West Chester, Ohio. ARHT							
†Hawthorn Camille's Rosalie	D	124	June	942	41.35	4571	208
†Hawthorn Chum's Romance	E	78	June	881	42.06	2580	118
†Hawthorn Crown's Rejoice	E	113	June	882	40.75	3892	173
†Hawthorn Cunning's Rythm	E	83	June	1015	40.30	3168	128
†Hawthorn's Excellent's Clover	B	123	June	1199	47.15	5906	238
Anderson, Don, "the little farm," Fort Collins, Colo. ARHT							
*Repeater's Bell of Oak Park	F	252	May	495	25.64	5263	264
Rosebud of Marine View	E	231	May	709	35.62	6209	323
*"the little farm" Vember	E	323	May	461	22.78	7689	333
"the little farm" Vera	F	365	June	178	8.12	7826	338
Anderson, Moneta, "the little farm," Fort Collins, Colo. ARHT							
Galatea of Chicona	F	295	May	621	34.51	6762	362
Appell, Louis J., Sinking Springs Farms, York, Pa. ARHT							
†Hollingsworth's Minuet	B	54	May	1077	46.23	1834	85
S. Topworth of Hill Girt		D. Wasteland Minuet					
†Plato's Trinquel of Frewvale	A	44	May	1606	70.03	2155	97
S. Langwater Plato		D. Grassland Trinquel					
Archer, Caroline, Flying Hill Farms, Reading, Pa.							
Flying Hill Royal Rose	E	209	June	979	49.77	8075	416
Flying Hill Royal Sunrise	D	170	June	983	46.63	6729	316
Flying Hill Token's Reveillie	E	80	June	1205	54.39	3595	160
Archer, Mary, Flying Hill Farms, Reading, Pa.							
Flying Hill Mistress Nell	C	318	June	541	28.22	8560	421
Flying Hill Royal Helen	D	146	June	1238	53.73	6805	311
Austin, R. J., Liseter Farms, Newtown Square, Pa.							
*Ceres of Liseter	A	211	June	1139	52.63	10252	497
*Libelsun's Africander's Creamcup	A	207	June	1302	56.54	10066	454
Liseter Belladonna's Donna	B	274	June	854	46.99	9199	505
Liseter Belladonna's Glorietta	F	132	June	827	38.41	4242	183
Liseter Belladonna's Lottie	C	182	June	802	38.74	5949	282
Liseter Belladonna's Nance	G	78	June	1190	44.30	3220	129
S. Liseter Belladonna's Sunny		D. Nance's Golden Pansy					
*Liseter Belladonna's Nellette	A	61	May	1443	59.18	2850	116
S. Liseter Belladonna's Sunny		D. Liseter Africander's Nellie					
*Liseter Belladonna's Peach	A	200	June	1035	48.67	8168	369
Liseter Belladonna's Sweetie	B	233	June	877	39.64	8813	371
Liseter Bella's Nell	G	234	June	903	46.33	8191	387
Liseter Hardfast's Thea	E	122	June	885	40.40	3824	178
Liseter Hardwick's Irene	E	284	June	747	39.08	9047	438
*Liseter Hardwick's May	D	91	June	1355	52.31	4729	195
S. Hardwick's Steadfast		D. Liseter Royal May					
Liseter Hardwick's Theodora	D	274	June	715	42.48	8882	485
Liseter Steadfast Ceres	G	365	June	489	30.97	9758	458
Liseter Steadfast Clover	E	106	June	1233	50.10	4608	192
Liseter Steadfast Sweetie	G	359	June	635	31.22	9300	427
Wood Homestead Ptolemy Marge	E	87	June	996	39.36	3085	116
Avondale Mills, Sylacauga, Ala. ARHT							
*Avondale Grace	A	260	May	628	27.10	6583	321
*Avondale's Patsy's Lib	B	226	May	509	22.60	3570	202
*Darlenia of Ponce de Leon	A	60	May	999	43.47	1914	95
S. Klondike Gay Beau		D. Oak Terrace Darlene					
*Maybelle of Ponce de Leon	A	59	May	1076	47.14	1961	93
S. Klondike Gay Beau		D. Sonia of Ponce de Leon					
Milton Farms Lettie Mae	F	47	May	949	39.31	1432	59
S. Clear Springs' Maxim King		D. Hope of Milton Lodge					
Queen of Top-O-Blue Ridge	F	18	May	412	16.96		
S. Sequel's Supreme of Eliada		D. Roxanna of Eliada					
Bachtel, David H., East-Vu Farm, Massillon, Ohio. ARHT							
†Princess of Shady Brook	A	55	May	1069	56.16	1808	91
S. Rose's Peter Pan		D. Masher's Violet of Shady Brook					
†Welcome-In Violet	A	29	Feb	1117	52.40		
S. Welcome-In Major		D. May Violet of Brookside					
Bachtel, T. H., East-Vu Farm, Massillon, Ohio. ARHT							
*†Jobetty's Sue	A	86	May	1313	65.01	3644	178
S. Ward Acres Hyalo		D. Jobetty's Stella					
Baldwin, Charles, Rose Lane Farm, Pennington, N. J. ARHT							
†Alicia of Rose Lane	G	134	June	655	32.79	3163	149
S. Thatch Meadow Ulysses		D. Princeton's Merry of Rose Lane					
*Belva of Rose Lane	A	322	June	485	29.91	7815	411
*Edith G. of Rose Lane	D	151	June	1054	47.54	6528	279
Lady Ruby of Rose Lane	F	179	June	834	42.78	6018	288
†Nero's Dolly of Rose Lane	E	104	June	738	34.13	2927	140
†Regal's Favorite of Rose Lane	F	256	June	448	22.63	5204	229
†Rickey's Patty of Rose Lane	E	249	June	592	28.39	5711	246
*Rose Blossom of Rose Lane	A	194	June	771	41.99	6116	322
†Royal of Rose Lane	G	210	June	637	30.42	4946	221
Bandy, John W., Comfort Farms, Bellevue, Ohio. ARHT							
†Comfort-C-Trilby's Trilby	G	109	Feb	793	32.31	2984	129
S. Welcome-In Cordell		D. Comfort-F-Treva's Trilby					
Barclay, Hugh, Douglaston Manor Farm, Pulaski, N. Y.							
Douglaston Baroness Loftus	F	146	May	948	48.45	4609	249
Douglaston Baroness Plender	D	180	May	1132	56.64	6007	311
Douglaston Baroness Reay	G	179	May	686	36.12	4310	235
Douglaston Baroness Somerton	F	156	May	789	44.37	4216	237
Douglaston Baroness Sonata	G	305	May	700	39.92	7136	392
*Douglaston King's Cleopatra	A	270	May	1107	53.94	10119	512
Douglaston Maharanee Bikner	G	294	May	785	40.05	7311	369
Douglaston Maharanee Datia	F	128	May	845	38.71	3720	182
Douglaston Maharanee Dochen	D	121	May	969	49.45	3850	189
Douglaston Maharanee Locham	D	202	May	983	52.10	6929	340
Douglaston Maharanee Mandi	F	163	Apr	727	41.04	4420	235
Douglaston Maharani Idar	F	277	May	770	45.92	6848	391
Douglaston Maharani Kashmir	G	365	May	551	32.16	8389	490
Douglaston Maharani Sirmur	G	365	May	205	12.55	8632	484
*Douglaston Princess Sybil	B	365	May	94	5.81	11166	654
Bargar, John B., Paul R. & James L., Jaebardale Farm, Jefferson, Ohio.							
Broadcaster Ruby Bell	E	160	May	1062	58.95	6693	341
Cadet's Favorite	F	365	May	244	13.68	11733	594
Cadet's Ultra Pollyann	E	97	May	1542	57.99	4972	200
S. Cadet of Halfred Farms		D. Oberland Pollyann's Caromel					
Forward Farms Mary Bond	G	245	May	1002	49.24	9181	412
*Indian Daisy Fawn	A	313	May	692	36.23	10769	515
*Oberland's Daisy Ruby	A	250	May	1248	67.07	12145	612
Pleasant Prairie Gay Gipsy	G	213	May	1118	56.12	8399	367
South Chapel Bright Star	G	111	May	919	43.96	3758	167
South Chapel Favorite	G	145	May	1096	56.02	5271	240
Basse, William H., "Guernsey Grove," Waukesha, Wis. ARHT							
*Guernsey Grove Baby Snooks	E	349	May	476	32.16	8010	460

Guernsey Grove Choice Princess	G	145	May	758	44.89	3837	187
Guernsey Grove Delightful	G	143	May	726	42.88	3772	190
Guernsey Grove Model	G	167	May	563	40.67	3296	190
*Guernsey Grove Nancy	A	275	May	727	44.01	7978	446
*Guernsey Grove Rebecca	A	140	May	1048	58.16	5384	280
*Guernsey Grove Sunbeam	A	249	May	671	35.93	6934	359

Batterman, Henry L., Beaverbrook Farm, Mill Neck, N. Y. ARHT

Beaverbrook Sheba	G	313	May	244	13.99	7619	364

Baur, Philip J., Witchwood Farm, Spring House, Pa.

Antietam Eastern Queen	G	117	June	1088	52.22	4800	216
Antietam Janice	G	141	June	1436	63.51	7075	289
Blakeford Marian	F	116	June	1207	53.26	4784	203
*Court Lady of The Glen	A	92	June	1559	70.65	5265	217
*Foremost Owatonna	A	92	June	1522	67.73	4986	223
Foremost Patsey Remembrance	A	365	June	358	20.52	11989	651
*Fritzlyn Gentle	A	354	June	906	47.03	12268	614
*Hardwick's Shirley	A	66	June	1382	65.54	3156	148
s. Mixter Hardwick D. He'll Do's Shirley							
*Judy of The Glen	A	128	June	1355	65.99	6227	307
Langwater Lady Bountiful	G	243	June	1038	48.92	8280	384
Lea Lady Marguerita	G	332	June	918	48.05	10273	519
*Spar Hill Morning Glory	A	265	June	1437	59.66	13659	567
Witchwood Carol	G	17	Mar	533	24.00		
s. Foremost Royal Precision D. Camp Discharge Carolina							
Witchwood Reveller's Alert	D	165	June	967	38.99	5907	239
*Wolfpen Brilliant 2d	A	124	June	1515	66.67	7066	303

Bedford, F. T., Nyala Farm, Greens Farms, Conn. ARHT

*Caumsett Country Grace	A	79	June	1520	59.46	4162	177
*Fay of Birch Brae	A	157	June	1372	69.60	7981	374
*Foremost Peg	A	365	June	326	16.34	11467	540
*Foremost Puritan	A	297	June	1117	54.86	12078	563
*Foremost Royal Lady	E	88	June	1283	63.94	4081	189
s. Foremost Majestic D. Foremost Faithful							
Foremost Sythia	F	329	June	635	38.40	7437	420
*McDonald Farms Crystal	A	98	June	1531	67.06	5297	230

Bedminster Farms, Incorporated, Dunwalke Farm, Far Hills, N. J. ARHT

†Dunwalke Glow's Promise	G	305	June	25	1.25	7537	354
†Dunwalke Governess's Daughter	G	295	June	1297	59.70	12203	539
¶Dunwalke Grace's Maggie	G	270	June	677	37.91	5904	320
¶Dunwalke Magpie's Blossom	G	273	June	944	48.63	7911	402
Dunwalke Magpie's Lady	E	240	June	916	49.02	7321	391
†Dunwalke Marguerite's Flower	E	77	June	1334	56.70	3234	141
s. Lagrange Lynbrook Melody D. Dunwalke Lord's Marguerite							
*†Dunwalke Sweet Maggie's Melody	C	87	June	1205	60.13	3510	174
s. Lagrange Lynbrook Melody D. Imp. Dunwalk Sweet Maggie							

Beebe, Charles Philip, Eastleigh Farms, Framingham Center, Mass.

†Eastleigh Carolina	D	305	June	312	16.39	11691	488
†Eastleigh Lilla	E	157	June	884	41.03	5055	237
†Eastleigh Mabel	G	281	June	739	34.69	7659	354
†Eastleigh Maria	G	144	June	867	42.44	4253	185
†Eastleigh Neta	B	305	June	42	2.04	9651	427
†Eastleigh Veda	E	249	June	920	51.35	8504	446
¶Eastleigh Verna	D	276	June	831	47.62	9255	473
†Eastleigh Wren	G	282	June	773	49.07	7712	414

Beerman, Henry F., O'Fallon, Mo. ARHT

King's Ann of Royal Oak	G	365	May	593	33.79	8096	385
*St. Albans Actor's Butterscotch	E	338	May	793	43.15	11441	600
St. Albans Actor's Delora	G	365	May	443	24.93	11259	590

Belt, O. C., Graceland Guernsey Farms, Pickerington, Ohio.

Fantana of Graceland	A	205	May	1120	55.46	7099	367
*Gem of Graceland	A	238	June	1038	54.01	9057	465
Graceland Content	G	132	June	870	46.02	4287	212
Graceland Opal	E	173	June	892	43.65	5983	281
*Jane of Graceland	A	251	June	962	52.06	9479	473
*Maradea of Graceland	A	243	June	1300	58.92	10980	531
*Nonette of Graceland	B	145	June	1261	56.13	7568	339
Romany Woods Mag	C	89	June	1258	59.52	3730	188
*Rosalie of Graceland	A	149	June	1239	62.82	7527	345
Willow Brook's Dorinda	A	227	June	1173	51.05	9856	449

Belt, O. C., Mr. & Mrs., Graceland Guernsey Farms, Pickerington, Ohio.

Caswell's Matchless Daisietta	E	200	June	791	37.51	6419	319

Berryland Fruit & Dairy Farms, Limited, Haney, British Columbia, Canada. ARHT

†Mildred's Faithful	G	228	Apr	852	41.27	7364	332
s. Double Supreme's Foremost Valor D. Foremost Mildred							
†Neslie's Nell	G	29	Sept	930	35.82		
s. Berryland's Foremost King D. Foremost Neslie							

Bethany-Homestead Farms, Incorporated, Honesdale, Pa.

Bethany Hazelet	G	206	June	959	44.23	7712	328
Bethany Wistar's Lenore	G	227	June	860	39.69	7308	310
Coronation Friskie	F	266	June	895	39.96	8204	357
Coronation Golden Glow	E	207	June	1017	45.07	7937	324
*Count's Content	A	364	June	534	30.30	11830	608
*Raemelton Sunny Lass	A	306	June	991	47.50	11663	561

Biever, W. J. & Son, Biever Farms, Adamsdale, Pa. ARHT

Alpha Charming Coquette	G	60	June	893	37.17	1589	72
Alpha Lucky Minx	G	31	June	1032	38.72	1062	39
s. Caribou's Choice of Waltz Lea D. Prince Gernert's Alice							
Blakeford Flower	C	72	June	1305	49.34	3283	123
*Blakeford Jane	A	88	June	1499	67.01	4286	191
*Dreibelbis' Buttermaid	A	54	June	1598	67.62	2808	122
s. Dreibelbis' Noble Demonstrator D. Dreibelbis' Noble Buttercup							
Glad Run Patsy	D	138	June	1080	47.10	5334	237
McBride's Miss Aribell	A	133	June	1195	70.07	5599	323
Pearl of The Maple Lawn Farm	D	109	June	1187	57.84	4375	204
Prince Gernert's Rose	C	96	June	1164	54.13	3875	176
Sara of The Maple Lawn Farm	D	80	June	1271	60.12	3583	179

Bingham, Leland C., Edinham Guernsey Farm, Ravenna, Ohio. ARHT

Edinham Lady Tranquil	G	109	May	916	45.90	3152	142
s. Raemelton Captivator D. Edinham's Daphne							
Edinham's Baroness	F	212	May	686	33.63	4922	221
*Edinham's Butter Maid	A	127	Apr	1126	61.63	5153	274
s. Green Meadow Charter D. Champion's Butter Girl							
*Edinham's Faith	A	365	May	553	27.56	10009	499
Edinham's Laverna	G	177	May	909	48.27	5520	268
s. Bethany King Solomon D. Locust Lawn Laverna							
Edinham's Milbette	F	219	May	880	41.83	5854	272
Edinham's Monita	G	285	May	809	41.27	7851	378
Edinham's Princess Mary	F	255	May	760	37.21	6398	278
Leatherwood Charter	F	255	May	716	34.77	6257	290
*Shona Gaygirl	A	272	May	972	43.74	9898	463

Black, Roger A., Raemelton Farm, Mansfield, Ohio. ARHT

*Green Meads Queen Wistaria	C	165	June	1342	53.31	8602	359
Raemelton Corking Mag	F	55	June	1360	56.99	2346	99
s. Raemelton Royal Corking D. Raemelton Sunny Mag							

Blakeford Farms, Incorporated, Queenstown, Md. ARHT

Blakeford Doris	G	284	June	606	32.44	7306	331
*Blakeford Elaine	E	168	June	1173	62.33	7710	381
Blakeford Fanny Lee	G	96	June	1061	47.86	3635	143
Blakeford Favorite	G	110	June	1002	42.21	3872	142
*Blakeford Fern	C	329	June	804	40.28	12797	596
*Blakeford Formosa	C	122	June	1558	76.65	6306	333
*Blakeford Geisha	E	271	June	772	48.41	8674	516
Blakeford Gem	G	111	June	1203	57.79	4822	204
Blakeford Gracie	G	159	June	677	34.96	4283	181
Blakeford Helen	G	296	June	588	41.70	7429	428
Blakeford Katy	G	99	June	1065	50.27	3583	155
Blakeford Lorma	G	136	June	1034	53.19	5342	242
*Blakeford Luxury	D	195	June	954	48.79	7315	360
*Blakeford May Rose	C	86	June	1477	58.05	4497	176
Blakeford Mimosa	G	194	June	865	43.37	6039	283
Blakeford Patient	G	259	June	687	37.26	6908	332
Blakeford Patrice	G	122	June	1115	58.45	5175	242
Blakeford Patricia	F	173	June	932	49.05	6282	291
Blakeford Patsy	G	329	June	616	32.05	8813	399
Blakeford Rosalie	G	304	June	576	38.17	7355	398
Blakeford Roxanne	E	100	May	1468	60.49	5337	230
*Blakeford Tranquil	C	109	June	1513	69.47	6268	281
Blakeford Wenda	D	236	June	1150	58.35	10900	520
*Broadland Cornelia	E	259	June	728	47.28	7132	394
*Reveller's Fanny	A	274	June	633	31.49	11084	507

Blanchard, A. S., Open Hearth Farms, Webster, N. Y.

*Cathedral Paula	C	100	June	1561	68.23	5418	250
*Open Hearth Julia	C	100	June	1565	65.11	5261	257
Open Hearth Rex's Moonbeam	G	100	June	824	42.27	2864	143

Boeing, W. E., Aldarra Farms, Seattle, Wash. ARHT

†Dictator's Blossom's Delight	E	36	May	1140	44.36	1316	51
s. Fircrest Delight's Dictator D. Patty's Violet Blossom							
¶Western Glow Belladonna	F	305	Feb	158	7.71	10406	500
†Western Glow Bright Star	G	161	May	917	43.10	5308	227
Western Glow Delightful	E	167	May	1011	41.05	5802	246
†Western Glow Levity	F	297	May	645	28.08	7538	322
Western Glow Loyalty	F	204	May	1062	45.57	7072	311
†Western Glow Luella	F	134	May	730	28.85	4508	173
†Western Glow Lute	G	105	May	892	37.47	3296	140
†Western Glow Meadowsweet	G	114	May	1226	44.90	4484	173
†Western Glow Sunrise	F	163	May	1027	42.64	5668	219

Bolton, Charles B., Franchester Farms, Lyndhurst, Ohio. ARHT

Donna Cain of Elgercon	A	301	June	949	50.52	10913	506
Franchester Noble Wilda	D	325	June	888	47.80	10485	579
Franchester Saint Clara	G	289	June	733	34.04	7613	361
Ione Cain of Elgercon	C	213	June	1286	54.40	10891	452
Riegeldale Emory's Itchen	G	267	June	833	47.00	8183	434
Welcome In Forward's Lill	G	234	June	1067	44.31	9124	386
Willow Brook's Bountiful	A	259	June	1180	50.53	11682	493

Bork Memorial Hospital, William L., Chattanooga, Tenn. ARHT

Hamilton County Anchor's Gem	G	72	June	1417	60.25	3244	135
s. Quail Roost Maxim's Anchor D. Foremost's Queen Betty							
Hamilton County Betsy	G	102	June	1056	56.64	3879	180
*Hamilton County Meadow Blossom	D	365	June	241	13.47	13517	662
Hamilton County Viking Sue	G	131	June	925	42.18	4381	185

Bradley, Robert H., Lake Shore Farm, Rome, Maine. ARHT

†Prince's Dolly of M. H.	F	230	June	779	37.05	6231	294

Briel, B., Savage Farm, Sandston, Va.

Savage Farm Eleanor	F	213	June	987	52.33	7324	376
Savage Farm Susie	F	365	June	174	10.27	10897	539

Britton, J. B., Jr., Brittony Farms, Sumter, S. C. ARHT

Brittony Princess Belle	G	19	Mar	636	33.08		
s. Quail Roost Prince Carol D. Riverside May Belle							
Clear View Verbena	G	180	Apr	577	31.81	4415	220
*Hamby's Nancy	A	105	May	1557	86.90	5287	257
s. Riegel's Laddie Boy D. Fowler's Bessie							
Issaqueena Maxine	A	104	May	1232	61.14	4500	213
s. Sir Max of Garden Creek D. Hamby's Nancy							
Lendolure's Defiance Jewel	G	225	May	953	47.30	7350	337
Resolute Fair Mabel	E	138	May	948	42.20	4803	223
s. Hector Resolute King D. Sunshine's Fair Dawn							
Riegeldale Phador's Choice	D	204	May	567	25.69	4900	272
Riverside Violet Goldie	D	267	May	658	31.35	7446	402
*Sun Ray's Pet	A	267	May	891	41.80	9560	510

Brown, A. L., Clear Springs Farm, Concord, N. C.

Appin's Lassie	A	350	May	798	48.97	9053	520
Clear Springs' Fred's Geniva	G	365	May	276	14.00	9229	444
Clear Springs' Fred's Giftie	F	65	May	1198	52.61	2461	107
s. Maxim's Master Fred D. Kneece May Queen							
Clear Springs' Glorious Helga	G	73	May	954	38.01	2289	99
s. Clear Springs' Glorious D. Farmhill R. Radiance							
Clear Springs' Holli-Ett	F	320	Apr	811	43.58	9311	490
*Clear Springs' Maxim A. Enola	C	176	May	951	49.57	6721	314
Clear Springs' Maxim A. Girlee	G	189	May	742	37.57	5109	238
*Clear Springs' Maxim Eunice	C	205	May	815	48.50	6602	347
Clear Springs' Maxim Freeda	E	221	May	869	47.27	7106	380
Clear Springs' Maxim Gana	G	286	May	682	32.95	7675	357
Clear Springs' Prince's Janet	G	365	May	542	36.43	8167	501

Clear Springs' Princess Audrey	G	61	May	1025	41.23	1895	81
s. Quail Roost Maxim's Prince		D. Little Audrey Rose					
Clear Springs' Princess Rose	F	274	May	913	49.58	8995	438
*Fox Dean's Mary Ellen	A	365	Apr	764	40.11	12899	664
Gippy Princess Claudia	C	365	Apr	392	23.09	10962	580
*Pharaoh's Princess	A	199	May	1329	73.52	9287	482
s. Green Lane Pharaoh		D. Lad's Princess Minnie					

Brown, Donaldson, Mount Ararat Farms, Port Deposit, Md. ARHT

†Betsinda of Mt. Ararat	G	46	May	901	46.69	1313	68
s. Normandy Hornet King		D. Thatch Meadow Rhoda					
*†Bolton's Rilma Rose	A	217	June	878	48.77	7809	415
†Challenger's Aida	G	213	June	645	38.35	4832	275
*Cornell Barbarian Wallis	A	337	June	52	2.93	9296	453
*†Douglaston Viscountess Valentia	A	182	June	925	39.43	7581	380
*†Foremost Queeniemae	D	248	June	795	37.15	10155	450
*¶Foremost Quinzie	C	171	June	734	40.91	5229	253
*†Foremost Raina	E	159	June	861	41.51	6412	277
†Jester's Abbie of Bolton	D	171	June	808	43.51	5212	285
s. Bolton's Jester		D. Raider's Alice of Bolton					
†King's Adella of Mt. Ararat	G	113	June	1170	44.69	4534	186
¶King's Alexandra of Mt. Ararat	G	234	June	910	41.15	7613	370
King's Angella of Mt. Ararat	G	296	June	652	31.91	7100	371
†King's Augusta of Mt. Ararat	G	213	June	834	40.05	5898	292
*†King's Luelabell of Bolton	E	156	June	838	44.29	5567	300
†Leeholme Gaillardia	G	187	June	749	36.35	5573	268
†Lynworth Countess	B	46	Jan	1144	48.20	1658	82
s. McDonald Farms Archer		D. Princess of Whippoorwill Farm					
Lynworth Ruby	G	159	June	926	44.36	5326	278
*†Monsieur's King's Cherub	A	133	June	1050	55.36	5304	285
†Mt. Ararat's Azalea	G	161	June	853	39.85	4916	244
†Mt. Ararat's Belinda	G	80	June	1111	42.81	2806	116
s. McDonald Farms Fancier		D. Bolton's Cherub Linda					
*†Mt. Ararat's Butterfat Bae	C	131	June	1016	52.85	4827	255
*†Mt. Ararat's Butterfat Madonna	D	227	June	480	24.98	6166	296
Mt. Ararat's Butterfat's Actress	G	365	June	83	4.81	7843	386
†Mt. Ararat's Butterfat's Ginnie	E	76	June	1422	61.31	3461	153
s. Hilltop Myrtle's Butterfat		D. Cherub's Royal Virginia					
*†Mt. Ararat's Caroline Paula	B	189	June	824	38.35	6410	300
*†Mt. Ararat's Caroline Princess	C	257	June	551	29.83	7643	380
*†Mt. Ararat's Forget Me Not	A	97	June	1330	53.37	4300	210
*†Mt. Ararat's King's Cody	D	222	June	858	42.17	7916	396
*†Mt. Ararat's King's Trudy	D	156	June	870	37.35	5791	254
s. Caroline's King		D. Challenger's Procris Rose					
*¶Mt. Ararat's Pearl May	A	182	June	1091	54.23	7878	396
*†Mt. Ararat's Rilma Rose	E	21	Mar	767	39.52		
s. Bolton's Jester		D. Bolton's Rilma Rose					
*†Mt. Ararat's Valiant Senatora	E	134	June	982	49.80	5296	245
Mt. Ararat's Valiant's Ida	F	302	June	684	39.03	8632	440
Mt. Ararat Valiant's Althea	G	365	June	243	12.54	10036	470
†Rex's Agnes of Mt. Ararat	G	142	June	1122	45.47	5813	235
†Rex's Airess of Mt. Ararat	G	234	June	697	29.24	6254	256
†Rex's Alba of Mt. Ararat	G	233	June	717	37.32	6085	329
Rex's Aleen of Mt. Ararat	G	295	June	663	36.07	7826	406
†Rex's Alfontina of Mt. Ararat	G	257	June	838	38.98	7855	338
†Rex's Aqua of Mt. Ararat	G	232	June	831	36.00	6634	295
*†Rex's Nettie of Bolton	E	231	June	883	41.86	8918	422
*†Rex's Rosilie of Bolton	A	105	June	966	38.18	3731	170
s. Leda's Rex of Bolton		D. Rose Trixie of Bolton					
†Riveredge Alert's Charity	G	204	June	695	35.07	4796	240
†Riveredge Alert's Donna	E	204	June	656	30.72	6117	288
†Riveredge Alert's Patience	F	91	June	989	44.54	3048	152
†Riveredge Alert's Winsome	E	222	June	787	35.81	8059	355
†Riveredge Premier's Bella	G	257	June	695	38.89	6443	334
*¶Rosebud's Monsieur's Violet	A	223	June	995	50.79	8427	443
*†Thatch Meadow Hepatica	A	112	June	1111	67.79	4893	263
*†Thatch Meadow Kornelia	C	218	June	1069	50.82	8741	402
*†Thatch Meadow Rhoda	C	182	June	758	41.19	6361	332
*†Wonderboy's Rosalind of Bolton	E	201	June	818	42.65	6769	364

Brown Ranch, Capitola, Calif.

*Santa Cruz Holliston Delilah	B	343	June	816	42.52	14135	668
*Santa Cruz Holliston Ida	A	347	June	689	41.43	13215	668
*Santa Cruz Holliston Vanilla	C	309	June	1085	53.75	12791	605

Brown, S. E., West Swanzey, N. H.

Prosit's Fashion	A	120	June	1334	57.37	5527	248
Prosit's Joyce 2d	B	42	June	1607	69.78	2194	95
s. Foremost Troubadour		D. Prosit's Joyce					
Prosit's Primrose 2d	B	127	June	1143	55.13	5149	247

Buckingham, M. C., Fairview Farm, Cornwall, Pa. ARHT

†Jalena's Clover of Fairview	G	112	June	712	33.43	2773	125
†Maxim's Dorothea of Fairview	G	109	June	826	44.71	3174	151
†Maxim's Maybank of Fairview	G	174	June	830	42.92	5345	280
†Noble Floriana	F	243	June	621	29.76	6375	281
†Noble Kalanga	G	256	June	621	32.77	5812	300
†Noble Tairica	G	256	June	471	28.26	5331	286
Noble Toboga	G	314	June	602	30.61	6926	351
†Noble Yolandita of Fairview	G	112	June	790	36.67	3155	150
Ravenala	G	91	June	1017	45.98	3214	146
†Socotra of Fairview	G	109	June	812	38.49	3092	136
Warrior's Coracora	G	319	June	562	36.56	6980	391
¶Warrior's Lady Golden	G	172	June	772	38.17	4612	223
¶Warrior's Manoa of Fairview	G	174	June	570	27.38	4006	178

Buckingham, S. McLean, Mount Fair Farm, Watertown, Conn. ARHT

*†Golden Harvest Hetty	A	91	June	990	39.91	3297	147
*Hilltop Butterfat Loretta	A	212	June	843	34.67	8010	359
*Monarch's Walicia of Mt. Fair	D	102	June	1022	42.55	3842	172
*Monita of Mount Fair	C	197	June	819	39.80	6414	313
*†Mount Fair Annabella	A	130	June	827	35.90	4605	203
†Mount Fair Bowett	A	28	May	1237	53.94		
s. Grassland Best Bower		D. Arethusa Farm Hopemore					
*Nobella of Mt. Fair	E	198	June	1056	42.35	8499	342
†Olympus' Monita of Mt. Fair	G	121	June	814	32.91	3609	153
†Olympus' Violet of Mt. Fair	G	112	June	676	28.27	2634	108
†Olympus' Washina of Mt. Fair	G	120	June	730	32.06	3248	140
Sally Anne of Mount Fair	E	38	May	1125	62.04	1335	73
s. Folly Girl's Monarch of Mt. Fair		D. Falconer's Sally Anne					
*†Sand Beach Sal	A	193	June	710	31.13	6381	304
†Solanus of Mt. Fair	G	112	June	830	30.28	3605	176
*†Violet D. of Rose Brier Farm 2d	A	94	June	1067	46.41	3506	153

Buckley, Jenny F., Cathedral Farms, Oneonta, N. Y. ARHT

†Cathedral Countess Rilma	E	250	June	666	37.92	6509	349
†Cathedral Daisy Rilma	F	241	June	530	36.60	4967	321
†Cathedral Faith Rilma	G	290	June	719	39.59	7338	375
†Cathedral Hope Rilma	G	305	June	416	25.64	6856	407
†Cathedral Judy Rilma	G	201	June	645	36.15	4109	238
*†Cathedral Martha's Rilma	C	201	June	1037	55.11	8476	416
Cathedral Ruby	G	201	June	921	47.90	6236	315
†Cathedral Winnie Rilma	F	142	June	1077	50.09	5051	236

Burden, James A., Est., Woodside Farm, Syosset, N. Y.

Allenholm Marigold	A	239	May	1115	46.74	9643	399
*Caprice of Woodside	E	42	Mar	1518	62.85	1975	83
s. Fashion Plate of Woodside		D. Daisy Flossy of The Burgess					
Cartoon of Woodside	E	231	May	1127	58.63	8456	423
Charlotte of Woodside	E	180	May	1198	60.87	7851	370
*Chic of Woodside	C	267	May	945	54.05	9510	509
*Daisy Flossy of The Burgess	A	151	May	1377	54.82	8031	330
s. Red Rock Daisy's Canonicus		D. Flossy of the Burgess					
†Dosoris Gloriosa	G	92	May	875	44.66	2639	132
s. Rockingham Fairboy		D. Dosoris Violia					
*Echo Farm Glorious	A	152	May	1332	56.36	7694	330
*E.'s Lulu of Perley Farm	A	152	May	1544	69.52	8666	370
s. Chedco Emancipator		D. Lizzie of Perley Farm					
Eve of Woodside	E	65	May	1253	50.89	2874	118
s. Fashion Plate of Woodside		D. Oasis of Woodside					
*Faraway Rutila Ledyard	A	241	May	797	36.54	9522	430
Glamor of Homestead Farm	A	180	May	1141	50.56	7769	345
Harbor Hill Miss Nancy	A	361	Apr	514	25.80	11010	498
Helen's Roamer	A	217	May	1289	50.94	10329	380
*Loraine of Orchard Brook	A	57	Mar	1586	69.98	3013	130
s. Foremost's Marshall		D. Fidelma of Orchard Brook					
*Middlemarch Beth	A	79	May	1653	78.55	4429	219
s. Hindsdale Renown		D. Osceola Ruby's Gem					
Natanid of Marsh Hill Farm	B	69	Dec	1608	67.73	3305	150
Novelty of Woodside	A	247	May	467	23.55	6621	338
Pocahontas of Woodside	A	335	Feb	503	27.92	12294	559
*†Renown of Woodside	A	274	Nov	663	40.64	9823	523
Soothsayer of Woodside	D	180	May	1107	55.25	7052	334
*Vanity of Woodside	A	341	May	1136	57.50	12106	583
*Vendeuse of Woodside	B	175	May	1131	57.73	7674	371
Wanderer of Woodside	F	162	May	945	43.97	5302	209
Ward's Watchman's Martha	A	203	May	1025	48.63	9428	393

Burroughs, C. F., Bayville Farms, Lynnhaven, Va.

Bayville Duke's Delight	G	303	June	900	37.18	9470	422
Bayville Hermes' Jonquil	F	279	June	806	37.96	8001	391
Bayville Noble Content	E	239	June	688	33.52	6724	304
*Mary-Jene's Della	A	356	June	901	47.12	13348	650
*Maxim's Mollie	A	347	June	1187	66.48	14058	793

Byers, H. H. & Rath, Alvin H., Byercroft Farm, Logan, Iowa. ARHT

†Beda La Noce Rosette	B	140	June	767	38.36	4052	199
†Cedar Crest's Golden Heddy	D	84	June	933	41.72	2688	115
†Ploverlin La Noce Evening Star	E	142	June	1267	57.02	6736	319

Caesar, O. S., Dorvillee Farm, Barrington, Ill. ARHT

*¶Pearl's Dairymaiden	C	287	May	403	18.86	5089	226

Caldwell, R. B., Hazelwood Farms, Chester, S. C. ARHT

Hazelwood's Dida	F	177	May	807	37.85	5004	250
Hazelwood's Flower	D	208	May	678	33.63	6018	300
Hazelwood's Gale	F	273	May	471	25.74	4849	272
*Hazelwood's Girlie	B	356	May	669	39.81	10145	553
Hazelwood's Loretta	F	350	May	683	31.92	10407	463
Hazelwood's Mabella	C	307	May	891	42.62	11346	538
Hazelwood's Maiden	E	348	May	178	9.17	8128	266
*Hazelwood's Zeta	B	318	May	697	28.54	9503	438

Calhoun, E. F., Twinkle Star Ranch, Grants Pass, Oregon. ARHT

†Dot of Twinkle Star Ranch	G	110	Apr	743	27.52	2965	122
s. Royal Prince Luke		D. Pocadot of Twinkle Star Ranch					
†Dot of Twinkle Star Ranch	E	125	May	1047	47.44	3820	167
s. Royal Prince Luke		D. Pocadot of Twinkle Star Ranch					
*†Pepsi of Twinkle Star Ranch	C	27	Apr	1062	57.40		
s. Lad's Shadow of Middale		D. Violet of Twinkle Star Ranch					
*†Pocadot of Twinkle Star Ranch	B	95	Apr	1007	53.01	5319	178
*†Pocadot of Twinkle Star Ranch	A	106	May	1066	56.64	3835	190
s. Lad's Shadow of Middale		D. Pocahontas of Twinkle Star Ranch					
*†Queen of Twinkle Star Ranch 2d	A	116	Apr	1201	60.81	4929	236
†Shilah of Twinkle Star Ranch	E	135	May	912	38.23	3896	165
s. Royal Prince Luke		D. Viola of Twinkle Star Ranch					

Calhoun, J. C., Twinkle Star Ranch, Grants Pass, Oregon. ARHT

†Majestic Princess' Bonnie	G	149	Apr	584	27.49	3123	142
†Majestic Princess' Bonnie	E	145	May	806	42.74	3910	184
s. Luke's Leader of Cloverlawn		D. Babe's Majestic Princess					
*†Norvell of Twinkle Star Ranch	C	61	May	1323	59.81	2531	112
s. Lad's Shadow of Middale		D. Birdie of Twinkle Star Ranch					
*†Pocahontas of Twinkle Star Ranch	A	132	Apr	912	48.07	4453	236

Camp, W. M., Hilltop Farm, Franklin, Va. ARHT

Appin's Vista Raymost	D	205	May	1115	55.86	8506	396
Beulah's Belle May Lady	A	49	May	1512	67.02	2357	100
s. Franklyn Cavalier		D. Lady B. of The Fleurrys					
Burch's Butterfat Queen	G	33	May	1202	48.59	1261	50
s. Hilltop Butterfat Victor		D. Coker Radiant Queen					
Camellia of Garden Creek	F	208	May	764	44.77	5677	320
Camp's Foremost Cavalier	A	280	May	890	38.74	10327	462
Camp's Foremost Kimberly	F	192	May	964	46.86	6223	280
Camp's Foremost Linda	D	181	May	873	46.56	5769	299
Camp's Foremost Tulip	F	148	May	1131	59.04	5654	274
Camp's Raymost	G	184	May	879	38.62	5600	238
Camp's Woodland Grape	A	93	May	1028	52.17	3350	151
*Coker Silver Sweetbriar	A	110	May	1090	52.21	4140	208
*Coker Silver Viola	A	125	May	1351	71.34	5955	297
Kimberly's Christmas Eve	A	58	May	1577	62.63	2862	113
s. Kimberly's Foremost		D. Kimberly's Foremost Judy					
Resolute Gertie Beauty	E	38	May	837	35.52	1039	44
s. Hector Resolute King		D. Hazelwood's Gertie					
Schofield's Best	A	164	May	1162	56.04	6792	306
Virginian's Harriet	A	73	May	1063	53.26	2610	122
s. Coker Eastern Virginian		D. Hattie's Veri-Best					

Carroll, P. A., Doughoregan Manor, Ellicott City, Md. ARHT

*¶Daisy Bell of Doughoregan Manor	A	227	May	774	37.57	6957	303
*†Eleanor Rena of Burnley	A	141	May	940	42.32	4460	206
*†Gay Boy's Hazel of Fulton	B	126	May	1078	60.95	4990	293

*†Guarantee's Silla of Beacon Farm	A	150	May	500	22.28	4143	176
†Manor Antoinette	A	303	May	471	26.38	6864	359
†Manor Cherry	E	224	May	810	42.86	5926	313
¶Manor Crescent	D	189	May	715	37.82	5085	258
†Manor Daisy Bell	A	163	May	1160	53.38	6711	308
†Manor Daphne	G	268	May	681	33.13	6525	309
†Manor Dixie Lou	F	187	May	679	41.47	3888	241
¶Manor Dixie Queen	E	196	May	694	39.59	5170	274
†Manor Dora	G	84	May	734	30.85	2025	87
s. Dimple's Dixie of Mobjack		D. Aquia Grace B.					
†Manor Eleanor	E	274	May	469	27.06	5770	318
†Manor Governess	G	94	May	857	42.38	2753	141
s. Gay Boy's Governor of Fulton		D. Manor Jean					
*†Manor Grace	A	96	May	1306	53.56	4179	191
†Manor Graceful	C	163	May	991	49.18	5449	245
†Manor Gracious	G	206	May	418	25.09	2833	165
¶Manor Ideal Fern	G	258	May	508	26.94	4854	247
*†Manor Ideal Myrtle	E	67	May	913	39.81	2099	97
s. The Caves Ideal		D. Star of Doughoregan Manor					
*†Manor Ideal Roxena	D	34	May	1218	58.51	1317	63
s. The Caves Ideal		D. Manor Roxena					
†Manor Ideal Yarico	E	61	May	988	47.92	2144	108
s. The Caves Ideal		D. Manor Daisy Bell					
†Manor Innocence	G	153	May	456	23.07	2559	125
*†Manor Janice	B	173	May	924	45.74	6021	286
*†Manor Jean	A	201	May	1077	51.70	6924	332
*†Manor Lady Beckie	B	98	May	975	52.19	3324	192
*†Manor Loulie	A	41	Apr	1007	59.41	1351	79
s. Manor Prince Albert		D. Manor Mary Lou					
†Manor Primrose	G	70	May	766	41.78	1671	85
s. Manor Ideal		D. Gay Boy's Fannie of Fulton					
*†Manor Proud Lady	A	252	May	360	18.87	6457	329
†Manor Starlight	B	281	May	235	13.41	4387	237
†Manor Turvey	F	250	May	732	34.81	6114	273
*Manor Water Lilly	E	153	May	595	31.04	4340	202

Cassatt, E. B., Est., Chesterbrook Farm, Berwyn, Pa. ARHT

†C. F.'s Fancy Dress	E	170	June	981	45.84	6217	273
†C. F.'s Lucinda	G	305	June	385	21.19	7641	371
†C. F.'s Morning Star	C	120	June	927	44.54	4236	199
*C. F.'s Rilma Toddy	A	268	June	1185	72.05	12393	696
†C. F.'s Sherry Flip	G	151	June	688	36.10	3665	182

Caughman Brothers, Golden Glow Farm, Lexington, S. C. ARHT

*Fairlee Acres Maxim Nettie	E	355	May	611	40.90	9056	562
*Gippy Galahad's Ellen	A	365	May	85	4.89	12471	686
Golden Glow Maxim Margie	F	336	May	952	52.68	11116	560
Stroudcrest Fascination	C	67	May	1234	50.72	2674	116
*Sunshine's Maggie Link	A	179	May	1046	50.14	6885	386
*Watershed's Majesty Patricia	A	323	May	882	40.86	12318	578

Caughman, D. H., Golden Glow Farm, Lexington, S. C. ARHT

*Golden Glow Florence	A	172	May	1128	54.30	6956	342

Caughman, E. M., Golden Glow Farm, Lexington, S. C. ARHT

Golden Glow Cavalier Beauty	G	68	May	1097	45.45	2409	100
Golden Glow Maxim Doris	E	126	May	1173	58.33	4826	241

Cence, B. C., Lazy Hour Ranch, Dunbar, Pa.

Friendship Priney	F	311	June	651	35.19	8445	415

Chambers, A. H., Maple Lane Farms, Kingston, N. Y.

Maple Lane Africander's Marilyn	A	84	June	1639	75.73	4687	217
Maple Lane Designer's Emilee	G	280	June	899	53.18	9006	500
Maple Lane Designer's Lulu	G	265	June	894	54.04	8152	459
Maple Lane Frolic's Belle	E	213	June	719	38.97	6030	328
Maple Lane Frolic's Gem	E	260	June	897	49.53	8606	481
Maple Lane Frolic's Queen	F	304	June	857	50.42	9125	524
Maple Lane Steadfast's Gordie	A	74	June	1637	65.82	4142	170
Maple Lane Steadfast's Joan	G	304	June	907	55.18	9388	533
Maple Lane Steadfast's Lucille	D	151	June	1050	57.58	5759	301

Champlin, William H., Haven Hill Farms, Rochester, N. H.

Argilla Dutchess	F	274	June	859	45.90	8883	421
Argilla Rose Louise	G	142	June	1002	48.12	5302	245
*Blakeford Lady	B	179	June	876	45.75	7747	400
Blakeford Roxanne	E	130	June	1306	61.78	6643	292
Edgewood's Bloom	E	273	June	779	38.04	9159	442
*Groton House Caesar's Lassie	D	269	June	956	53.16	10177	554
*Maywood Gay Donna	D	221	June	950	51.97	7796	372
*Maywood Stardust Mae	E	160	June	1175	56.66	6860	328
Monarch's Pepita	G	128	June	1183	63.53	5420	266
*Progressor's Caroline of M. H.	C	267	June	815	37.33	10626	471
Secret's Supreme	G	267	June	1087	52.76	10335	498

Cheney, B. Austin, Falcon's Flight Farm, Litchfield, Conn. ARHT

Falcon's Althea	G	276	Apr	378	15.27	5965	236
Falcon's Artemesia	G	322	May	488	29.18	5599	252
Falcon's Artist	G	261	May	533	31.10	5295	234
*Falcon's Nesta	A	316	Apr	75	5.91	6132	307
Falcon's Venus	C	105	May	797	39.74	2941	141
Falcon's Yvette	F	286	May	586	21.00	5648	207
Falcon's Zella	F	322	May	389	24.52	5823	272

Church Home Orphanage, The, The Church Home Guernsey Farm, York, S. C. ARHT

Church Home Maxim Carrie	E	249	May	740	35.04	5969	291
Kimberly's Foremost Nancy	A	257	May	679	33.50	6531	307
Miller's Eastern Star	A	291	May	533	26.67	6156	282

Clarke, Stanley & Margaret F., Bailiwick Farm, Portsmouth, R. I. ARHT

†Bailiwick Eve Royal	G	171	June	687	30.79	4147	182
†Bailiwick Model Leone	G	245	June	633	32.13	5662	261
†Bailiwick Model Miss	G	150	June	709	35.24	3753	191
†Bailiwick Model Moonflower	G	130	June	683	26.79	2906	124
†Bailiwick Model Valentine	G	66	June	929	37.29	1941	71
s. Birchfield Moderator		D. Chrisdale Sequel Valentine					
†Bailiwick Rose Royal	G	212	June	638	29.26	4735	224
†Princess Pin of Bailiwick	G	277	June	387	19.95	5608	296

Cleghorn Corporation, Longwoods, Md. ARHT

†Cleghorn Maxim's Emma	F	140	May	837	36.34	3959	175
s. Cleghorn Maxim		D. Cleghorn Neptune's Charm					
†Cleghorn Neptune's Ellen	F	145	Apr	650	34.69	3611	165
s. Meadow Brook Fanny's Neptune		D. Kate of Haroldine Farm					
†Cleghorn Peerless' Eleanor	F	143	May	647	34.24	3016	150
s. Cleghorn Myrtle's Peerless		D. Cleghorn Neptune's Amelia					
†Cleghorn Prince's Daphne	E	226	May	658	34.81	5424	299
†Cleghorn Prince's Edna	F	121	May	934	40.08	3745	165
s. Bournedale Crown Prince		D. Neptune's Precious Lily					
†Cleghorn Prince's Eliza	F	246	May	675	32.81	5990	271
†Cleghorn Prince's Empress	F	231	May	999	55.26	7777	368
†Cleghorn Prince's Esther	F	35	May	960	41.66	1069	46
s. Bournedale Crown Prince		D. Cleghorn Neptune's Adela					
†Cleghorn Zenor's Edith	F	228	May	771	42.28	6044	307

Clemson Agricultural College, Clemson, S. C.

†Clemson Cavalier Natalee	G	141	June	670	32.83	3488	170
†Clemson Cavalier Nidi	G	267	June	535	28.38	5107	258
†Clemson Cavalier Nootsey	G	155	June	498	29.64	3126	171
†Clemson Cavalier Oneida	G	144	June	658	30.53	3422	157
Clemson Cavalier Organdy	G	141	June	679	32.21	3791	175
†Clemson Cavalier Oriole	G	74	June	678	35.29	1733	81
†Clemson Majesty Nimble	F	298	June	620	34.49	7044	375
†Clemson Royal Nan	G	218	June	572	32.93	5198	281
Clemson Royal Naughty	G	328	June	566	27.46	6539	311
†Clemson Royal Neva	G	197	June	773	36.19	5782	275
†Clemson Royal Nib	F	292	June	533	26.95	6812	309
Clemson Royal Nightshade	G	137	June	715	37.99	3726	196
†Clemson Royal Nora	G	305	June	111	6.31	5880	312
†Clemson Royal Omega	G	147	June	681	37.98	3715	175

Colby, Howard H., Colby Dale Farms, Romeo, Mich. ARHT

Colby's Moderne Betsy Ross	F	174	May	965	41.34	5741	236
*Colby's Moderne Felice	D	147	May	907	46.28	5242	262
*Colby's Modern Valentine	C	206	May	919	41.93	7422	318
Hardy's Barbara Bountiful	F	147	May	1233	57.47	6648	321
Hardy's Jill	G	272	May	1094	46.30	10855	434
Hardy's Nancy Lee	F	31	May	1382	55.58		
s. Cesor Pontiff's Anchor		D. Beverly's Finesse					
Hardy's Peg O' My Heart	F	252	May	1058	53.75	10397	449
Langmeadow Ruth	G	68	May	875	44.80	1968	100
s. Langwater Redemptor		D. Colby's Moderne Mary Katharine					
Rosalee Remembrance	E	183	May	1068	58.44	6792	330

Connecticut, University of, Storrs, Conn.

†Belma Bella Storrs	G	289	June	409	21.18	5702	284
†Beula Brilliant Storrs	G	67	June	750	27.68	1578	56
s. Hilltop Butterfat Dauntless		D. Brilliant Becky Storrs					
†Billie Brenda Storrs	G	138	June	598	26.27	3449	149
†Cerise Cherry Storrs	G	225	June	509	22.69	5018	231
†Cobina Cedilla Storrs	F	265	June	424	21.43	6188	296
†Fickle Beauty Storrs	G	61	June	788	40.35	1687	80
s. McDonald Farms Ferdinand		D. Beauty Belinda Storrs					
†Nattie Noranda Storrs	G	86	Nov	154	7.77	2175	1[illegible]
¶Nyda Nanette Storrs	G	264	June	577	26.24	5918	281
†Salome Serene Storrs	G	257	June	143	9.11	5408	282
*†Spooky Surprise Storrs	C	282	June	161	8.28	8417	396
†Sunkist Speckle Storrs	F	87	June	482	19.28	1727	82
s. Superb's Hero of Greenway		D. Speckle Surprise Storrs					

Conroy, W. H., Mrs., Washington, Conn. ARHT

*†Triumph's Silver Leaf	A	100	June	910	49.97	3465	175

Cooper, Tom, Tom Cooper's Farm, Ardmore, Okla.

Cooper's Anita	F	182	Apr	868	37.08	5047	211
*Cooper's Arlington	A	70	Apr	1495	67.29	3500	151
s. Cooper's King Artis		D. Cherub's Marceline					
*Cooper's Augusta's Josie	A	188	Apr	980	45.01	6206	269
**Cooper's Lady Augusta	B	243	Apr	900	38.99	7786	346
Cooper's Marcella	G	134	Apr	796	39.03	3535	163
Cooper's Marion	G	118	Apr	886	44.33	3391	168
Cooper's Marjorie	F	365	May	149	6.49	10796	477
*Cooper's Mary Lou	A	61	Apr	1466	70.70	2817	129
s. Cooper's Mark		D. Lucy's Lucile of Fairview					
Cooper's Redbud	F	365	May	425	19.61	9987	452
*Cooper's Reflection	B	167	Apr	843	44.87	4942	261
Cooper's Rex's K.	D	241	Apr	1035	48.05	8152	385
Cooper's Rex's Lucy	G	117	Apr	1013	40.84	4081	152
Cooper's Rex's Rose	G	210	Apr	959	39.62	5996	260
Cooper's Rozella	F	209	Apr	862	39.93	5620	268
*Cooper's Susan	A	228	Apr	847	38.66	7156	359
Daisy's Bright Girl	B	168	Apr	1170	48.33	6549	258
Gaylord's Dexter's Adelaide	G	152	Apr	815	42.97	3987	199
*Janoca of Oronoko	A	118	Apr	1331	71.78	5392	276

Cord, E. L., Circle L. Ranch, Dyer, Nev.

*Duke's LaBelle of Prestdale	A	114	Apr	911	42.95	3954	193
*Duke's Ruetta of Prestdale	A	80	Apr	1254	63.62	3438	168
Georgeland Lucky Princetta	C	73	Apr	952	44.38	2553	115
Georgeland Princess Louise 2d	C	188	Apr	785	39.98	7001	344
s. Foremost Valentine		D. Georgeland Princess Louise					
*Guernsey Grove Jane	C	150	Apr	787	42.90	5220	275
s. Kitchener Fearless		D. June of Jennie					
Guernsey Grove Jean	E	172	Apr	971	50.49	6262	337
s. Kitchener Fearless		D. June of Jennie					
Guernsey Grove Princess	C	161	Apr	903	41.01	5425	228
s. Kitchener Fearless		D. Hi-Land's Queen					
Kenfleur's Leah	A	95	Apr	952	44.28	3100	133
St. James Lester's Marianne	E	129	Apr	986	47.73	5388	222
s. St. James Philosopher's Lester		D. St. James Prince's Marion					
Spring Ridge Dart's Primrose	E	133	Apr	901	42.00	4770	217
*Spring Ridge Faithful Friendly	A	175	Apr	781	45.64	5546	321
s. Kingdeb of Koshkonong Place.		D. Faithful of Spring Ridge					
Yellow Creek Meadow Flute	B	105	Apr	1403	69.49	5390	287

Corpening, Gaden O., Hendersonville, N. C. ARHT

Gay Laddie's Dot	G	282	May	974	49.79	9836	492
Gay's Raymost Rose	G	290	May	702	39.21	7395	396

Coskery, Eugene C., Jr., The Coskery Farms, Emmaus, Pa. ARHT

Cherry Hills Gertie	G	77	June	1057	43.76	2454	103
Cherry Hills Glamor Girl	G	22	June	825	32.76		
s. Leasure Run Success		D. Cherry Hills Catilt					
Cherry Hills Glenda	G	78	June	943	34.90	2381	97

Cotting, Charles E., Chedco Farm, Berlin, Mass.

†Chedco Duchess	G	197	June	977	51.12	6311	316
†Chedco Joyful	E	228	June	1060	51.75	7977	376
Chedco Laura	F	340	June	967	49.75	11052	581
Chedco Laurel	D	242	June	1097	57.06	9194	470
Chedco Myrtle	F	329	June	931	50.97	9579	493

*Fairlawn L. Evaline	D	130	June	1020	52.25	5097	253
Fairlawn L. Finch	E	52	June	1329	62.21	2228	100
S. Coronation Leader D. Fairlawn Cherry							
Flying Horse Colonel Belletta	G	59	June	1334	60.06	2635	109
S. Chedco Colonel D. Hilltop Butterfat Belletta							

Cowan, L. W. & Sons, Cowan Farm, Oshkosh, Wis.

†Frances of Cowan Farm	G	305	May	199	8.06	7605	337
†Irene of Cowan Farm	F	122	Mar	744	39.45	3302	149

Cox, Louis S., Randot Farms, Methuen, Mass.

¶Randot Faithmere	A	192	June	805	47.01	5487	321
†Randot Gloryess 4th	B	111	June	827	45.78	3319	176
S. Meredith Randot D. Randot Gloryess							
Randot Merebeth	F	170	June	776	37.80	4693	217
*Randot Pansywin 2d	B	314	June	483	29.09	8314	459
Randot Suebelo	G	192	June	755	31.05	5546	228

Craig, John W., Craigland Farms, Mukwonago, Wis. ARHT

†Alice's Blossom of Carteret	A	82	May	1261	46.55	3295	129
S. Governor Carteret of the Loop D. Alice Noble's M. H.							

Craig, Orlin P., Craigland Farms, Mukwonago, Wis. ARHT

†Gay Girl of Craigland	E	152	May	1063	43.62	6358	275
†Jennie K. of Craigland	D	123	May	1305	60.45	5779	265
†Yeksabel of Craigland	G	107	May	1029	40.68	3697	145

Craig, R. A., Leafy Lane Farm, Kokomo, Ind. ARHT

Bright Star of Leafy Lane	E	213	May	768	39.27	5660	292

Craig, R. A., Dr. & Mrs., Leafy Lane Farm, Kokomo, Ind. ARHT

†Craig's Gypsy Fortune	A	146	May	929	41.35	4541	205
†Dividend's Duchess	A	219	May	849	38.72	7717	374
†Dixie Lee of Leafy Lane	C	83	May	1399	59.60	3541	153
†Heiress of Leafy Lane	G	190	May	814	43.55	4401	233
†Melody of Leafy Lane	G	188	May	758	43.75	4257	226
†Rythm of Leafy Lane	C	174	May	863	37.15	4927	227
†Secret's Gay	A	83	May	1306	51.21	3185	129
†Secret's Joy	A	76	May	1077	42.02	2645	113
†Sunny Girl of Leafy Lane	B	36	May	1239	53.94	1380	60
S. Pepper of Carroll Land D. Dividend's Duchess							
†Symbol of Leafy Lane	E	209	May	689	38.93	4902	279
†Victory of Leafy Lane	G	143	May	955	45.94	4404	221
†Violet of Leafy Lane	G	52	May	1098	40.74	1700	67
S. Royal's Val Dasher D. Jean's Foxy Joan							
†Virginia Rose of Leafy Lane	G	131	May	971	39.35	4035	168

Craig, Walter, Craiglan Farms, Perkasie, Pa.

Craiglan Good Guest	G	122	June	993	49.38	4186	196
*Craiglan Miss Diana	E	122	June	1019	55.89	4476	224
S. Florham Countryman D. King Midas' Diva of Craiglan							
*Heroic's Goodness of Craiglan	C	186	June	1101	55.54	8209	413
Maple Lane Frolic's Gay Ona	D	239	June	961	52.02	8581	457

Crane, Francis V., Basquaerie Farms, Millis, Mass. ARHT

Aldrich Farm Aurora Maid	F	299	May	801	38.71	8389	410
Argilla Charming	B	350	May	237	14.73	6323	322
Basquaerie Pocahontas	G	205	May	659	31.77	5044	234
*Basquaerie Thankful	D	365	May	740	38.43	10506	497
Diadem of The Glen	E	274	May	394	23.22	6731	329
Flying Horse King's Patsy	D	209	May	1054	50.91	7693	401
Flying Horse King's Violet	C	46	May	1114	62.85	1608	90
S. Dunwalke King's Glory D. Alfalfa Farm Bonny Violet							
Flying Horse Rosebud 3d	D	172	May	1101	52.19	6278	309
Flying Horse Royal Amethyst	E	272	May	673	33.20	6960	336
*Flying Horse Royal Pearl	A	97	May	1729	80.77	5373	242
S. Flying Horse Farm Royal D. Flying Horse Pearl							
Ladderlook Moonblink	D	196	May	804	39.51	5734	290
Ladderlook Moonblossom	F	219	May	1337	55.77	9053	374
Maywood Diadem	E	128	May	1171	56.45	5376	230
Monarch's Glennis	G	299	May	723	34.39	7595	359
*Rosewald Janice	E	59	May	1480	61.45	2742	113
S. Argilla Catamount D. Avis Acres Jane							
*Rosewald Patience	D	174	May	1163	55.71	7135	353
Rosewald Sunbeam	G	274	May	494	26.64	5080	268
Rosewald Topaz's Trixie	G	219	May	602	30.83	5266	236
*Tri-Gables Joan	A	209	May	1558	59.70	11021	428

Crawford, Douglas J., Ladwood Farm, Holmdel, N. J. ARHT

Brooklawn's Heiress Flora	E	260	June	507	29.90	6126	306
Brookmead's Rosa	B	40	June	1375	59.56	1744	75
S. Florham Heir D. Brookmead's Rosie							
Colore's June of Miller Farm	A	197	June	662	29.27	5583	230
Doris's Dawn of Orr Farm	A	211	June	770	44.60	5909	326
Fairacres Belle	A	106	June	1074	51.06	4128	189
Fairlawn Maxim's Flush	G	250	June	550	27.98	5489	269
Florham Prosperity	C	350	June	458	23.27	7154	331
Governor's Isabelle	A	32	June	1257	68.92	1312	71
S. Quanqual Governor D. Happy Progress							
Ladwood Elaine	G	332	June	568	26.23	7938	360
Maple Lawn Penelope	A	100	June	1078	56.93	4122	186
Merry Gem of Rose Lane	D	252	June	578	30.24	6318	298
Middletown's Lincolnwold Gloria	A	77	June	952	41.99	2701	110
Middletown's Maid	A	312	June	514	24.63	7898	322
Shirley's Meadow Beauty	G	169	June	688	30.98	3914	165

Creaves, Katherine L., Finchley Manor Farm, Wauconda, Ill. ARHT

†Finchley Manor Almond	F	179	June	686	28.84	4283	176
†Finchley Manor Iris	C	232	June	667	35.68	7466	379
†Finchley Manor Jewell	G	113	June	751	36.00	2962	131
†Finchley Manor Katydid	F	179	June	760	36.18	5174	234
†Finchley Manor Marcine	D	107	June	1116	57.37	4299	202
†Finchley Manor Pearl	B	275	June	809	40.96	8627	433
†Finchley Manor Queen	G	231	June	769	39.25	6476	304
†Finchley Manor Reverie	C	213	June	1322	60.16	10252	423
*†Finchley Manor Roberta	A	179	June	877	40.98	6020	291
†Finchley Manor Victoria	G	145	June	885	42.15	4613	204

Crocker, G. H., The Crocker Farms, Cortland, N. Y.

†Allena Merenus	D	70	Apr	1100	46.77	2626	109
S. Royal Merenus D. Champion's Valdena							
Champion's Primula	B	365	May	110	6.68	9841	490
Flora Badger	G	47	Apr	874	29.73	1296	43
S. Foremost Badger D. Fulfillment's Royal Marguerite							
Hightide's May Queen	F	35	Apr	1100	37.42	1239	42
S. Foremost Hightide D. Valexior's Maydora							
Josephine Badger	G	47	Apr	1082	58.36	1662	78
S. Foremost Badger D. Hightide's Royal Josie							
Myrna of Orchard Brook	C	365	Apr	417	25.07	12897	693
Staretta Badger	F	243	Apr	580	32.86	5723	308

Cullum, Allan M. & Kathryn R., Riveredge Farms, Reading, Pa.

Queen Regent of Lakeside	B	125	Apr	1285	66.57	5832	289
S. Morella's Ultimas of Fairview D. Viola's Coronet Queen							
Riveredge Premier's Rosebud	E	93	Apr	1033	50.64	3911	182
S. Riveredge Star-King's Premier D. Riveredge Levity Rose							
Rose Coronet	A	103	Apr	1209	58.30	4595	213
S. Aiyukpa King Coronet D. Dorothy's Love Rose							

Cullum, J. Barlow, Est., Riveredge Farms, Reading, Pa.

*Riveredge Francois' Betty	A	122	Apr	1188	61.55	5544	262
S. Rockingham Francois D. Buttercup's Betsy of Riveredge							
*Riveredge Francois' Sandra	A	36	Apr	1612	92.25	1856	106
S. Rockingham Francois D. Riveredge Susan							
Riveredge Peerless Bonita	G	45	Apr	1347	56.59	1876	76
S. Riveredge Contender's Peerless D. Fairland's Bonnilyn							

Cushing, E. H., Shamrock Farm, Chardon, Ohio. ARHT

*Overland Queen Ann	A	173	June	1162	53.25	8293	366
Shamrock May Dulcie	D	229	June	857	44.61	7847	418
Shamrock Saint Eileen	G	286	June	659	28.37	6689	296

Daines, C. J., Cache Meadow Farm, Logan, Utah. ARHT

†Cache Meadow Christabelle	G	131	Jan	673	36.44	3253	166
†Cache Meadow Dorleen	G	71	Jan	916	37.01	2018	83
*†Cache Meadow Jasmine	A	51	Jan	1253	52.66	2116	91
S. Happyholme Prince Sol D. Jacqueline of Thousand Springs							
†Cache Meadow Lacava	G	72	Jan	691	31.48	1600	69
*†Cache Meadow Mayleen	E	16	Jan	706	33.86		
S. Florham Ptolemy D. Maryann's Queen of Springside							

Daines, Dwyth M., Cache Meadow Farm, Logan, Utah. ARHT

†Cache Meadow Deloris	G	198	Jan	722	36.05	5451	250
*†Cache Meadow Mayflower	D	64	Jan	1091	41.90	2303	99
S. Marymoor Dariprince D. Western Glow Marylou							
†Cache Meadow Sapphire	G	86	Jan	817	32.71	2304	101
†Cache Meadow Valine	G	13	Jan	382	17.92		
S. Lad's Phyllister of Middale D. Virginia of Clallam County							
†Corolla of Chicona	F	106	Jan	612	31.40	2340	119
†Patrina of Chicona	G	90	Jan	789	39.72	2256	111
†Propriety of Chicona	G	104	Jan	524	27.65	2120	106
*†Prue of Avalawn	A	61	Jan	1297	52.81	2624	106
S. Grangeville Rosebud's Cherub D. Phyllis of Grangeville							

Daubenspeck, Jay B., Fairview Dairy, Mansfield, Ohio. ARHT

Jeannette's Judy of Fairview	E	323	May	593	33.53	6373	296
Maebryan Clara	F	323	May	681	39.84	7933	385
Maebryan Jean	G	221	May	572	27.47	4719	194
*Maebryan May Star	A	182	May	973	45.28	6229	269

Davenport, Charles M., Est., Ladderlook Farm, Leyden, Mass.

Ladderlook Neronna 2d	D	356	Oct	781	43.93	12526	586

Davey, W. H., Gwenwilmar Golden Guernsey Farms, Chagrin Falls, Ohio. ARHT

*Gwenwilmar Amy	D	87	June	1459	51.39	4493	182
Gwenwilmar April	E	222	June	938	48.81	8381	389
Gwenwilmar Goldie	B	141	June	917	38.35	5147	206
*Gwenwilmar Jewel	A	31	May	1504	75.53		
S. Pollyanna's Indian Prince D. Cherub's Julabelle of Goodrich							
*Gwenwilmar Jolly	A	96	June	1178	49.97	4117	180
S. Valleevue Admiral D. Aigler Farm Queen of Joy							
Gwenwilmar Prosperity's Pride	G	365	June	122	6.01	9147	377
*Gwenwilmar Triumph Lilly	C	253	June	523	26.22	5863	313
Highland Springs Jean	D	160	June	889	33.73	5376	226
Indian Sue	D	292	June	878	36.90	8933	379
Itchen's Sweet Pearl Cassie	E	176	June	623	30.03	4340	201
Opal of Spreading Elm	E	314	June	893	42.70	10213	484
Rosemary of Highland Springs	E	16	Apr	500	21.39		
S. Gwenwilmar's Yankee Boy D. Rosemary of Winding Brook							
Traveler's Martha	C	165	June	1028	49.68	6476	292

Davis, J. F., Willow Lane Farm, Livingston, Wis.

Diantha's Gussie of Willow Lane	A	238	June	1178	51.50	10853	445
Elizabeth of Willow Lane	B	207	June	939	41.80	7916	361

Day, Stephen B. & Sons, "Daydream Guernseys," Washington, Pa. ARHT

Ashbrook's Stella	A	361	May	708	36.97	10388	511
Daydream's Beauty's Lass	G	255	May	809	48.05	6940	356
Daydream's Jeanie's Hattie	G	86	May	932	45.11	2517	115
S. Klondike King Edward D. Daydream's Jeanie							
Daydream's P-Elizabeth	E	296	May	610	40.54	6948	394
Marie Christmas	B	340	May	981	56.64	12513	684

Debnam, George R. III., Driftwood Farm, Rock Hall, Md. ARHT

*†Avis Acres Daisy	B	126	June	982	39.30	4814	189
S. Franchester Cedar D. Avis Acres Bee							
*†Driftwood's Doris	C	105	June	1137	56.18	4474	222
S. Broadland Cherub D. Palmer's Alma							
†Driftwood's Etelka	G	305	Apr	378	23.71	6147	342
*†Driftwood's Virginia	A	118	June	965	52.44	4357	228
S. May King's Gippy Oliver D. Palmer's Alma							

Delmore, Nicholas, Delwake Farm, Freehold, N. J. ARHT

†Dictator's Millie of M. D.	A	292	May	482	24.72	7173	323
†His Gal Friday	D	244	May	669	29.07	6090	247
†Howella's Effie	A	305	May	126	5.91	8837	401
†Howella's Gertrude	G	305	Jan	114	5.45	6466	259
¶Howella's Maple	G	213	May	832	40.72	6498	278
†Howella's Pol	G	220	May	792	35.51	5806	244
†Howella's Spring Lass	F	233	May	838	36.40	6981	298
†Maple Front Daisyetta	A	270	May	928	46.43	9714	458
†Rose Hall Alresford Villa	A	273	May	600	33.51	8891	421
†Vanor's Stella Dallas	A	224	May	873	38.25	7376	340
†Vanor's Stewardess	G	244	May	320	16.00	2925	136

de S. Canavarro, Helen A., Erinton, Queenstown, Md. ARHT

*Contender's Marchioness	C	114	June	1418	58.00	5866	239
Erinton Baronessa	G	122	June	794	38.44	3404	164
Erinton Dearie	G	95	June	885	41.71	2998	139
†Erinton Principalia	G	88	June	978	45.09	2866	130

†Erinton Prinkle	G	85	June	940	49.86	2752	153
Erinton Sunbeam	G	335	June	724	34.86	8846	406

Dickinson, John L., Charleston, W. Va.

Aigler Farm Marigold	A	210	June	1078	56.21	8902	457
Quincy Mahomet Princess	D	365	May	39	2.38	12169	634
Quincy Pilgrim Hopefull	G	174	June	1036	51.61	6612	345
s. Villa-Way Pilgrim	D. Brownlie Hope						
Quincy Star Gem	D	158	Apr	1126	50.34	6192	280
Quincy Starshoot Miss	A	361	June	678	28.99	12176	544

Dietrich Farms, Incorporated, Farm No. 1, Bremen, Ind. ARHT

¶Owen's Place Dixie	G	253	May	522	31.62	4777	254
*†Owen's Place Laura	E	301	May	494	29.89	7050	382
*Owen's Place Mary	F	318	May	712	48.47	8167	419
†Owen's Place Monarch's Amy	F	84	May	1085	46.26	3063	143
s. Douglaston Monarch	D. Ava of Myersmead						
†Owen's Place Monarch's Dipper	F	128	May	975	49.36	4046	188
†Owen's Place Monarch's Flora	G	155	May	780	36.14	3982	171
†Owen's Place Monarch's Martha	G	141	May	813	35.46	3924	165
†Owen's Place Monarch's Mirth	G	89	May	998	49.41	2983	132
s. Douglaston Monarch	D. Owen's Place Molla						
*¶Owen's Place Priscilla	D	250	May	662	36.64	6973	369
*†Owen's Place Tillie	A	211	May	702	34.40	6205	279
¶Owen's Place Trixie	G	253	May	601	30.91	5238	257

Dietrich Farms, Incorporated, Farm No. 2, Bremen, Ind. ARHT

*†Owen's Place Admiral's Ann	C	213	May	940	39.12	7105	348
*†Owen's Place Admiral's Hattie	D	204	May	924	45.39	6564	301
†Owen's Place Gladys	F	197	May	961	50.66	6162	314
Owen's Place Lola	F	197	May	738	39.50	4339	216
†Owen's Place Loretta	F	191	May	942	52.21	6246	305
†Owen's Place Monarch's Blanche	F	181	May	900	39.18	5297	230

Dommerich, Alex. L., Wildwood Farm, Greenwich, Conn.

*†Anne of Wildwood	A	220	June	974	50.37	8096	435
*¶Tippy of Wildwood	B	181	June	836	44.25	5979	306

Doty, W. B., Butterton Guernsey Farm, Fresno, Calif. ARHT

†Butterton Governor's Gypsy	D	122	June	734	32.78	3661	157
s. Santa Cruz Butterfat Governor	D. Santa Cruz Holliston Gypsy						
¶Butterton Holliston Helen	G	305	May	836	47.67	9051	443
†Butterton Holliston Jean	G	272	June	780	41.42	8130	388
†Butterton Holliston Peggy	G	305	June	240	11.68	8476	400
†Butterton Holliston Rosaline	F	148	June	835	32.16	4557	164
†Butterton Holliston Tulip	G	305	June	331	17.79	9104	433
*†Santa Cruz Butterfat Claudett	A	91	June	1300	49.56	4274	168
s. Butterfat Flower Boy	D. Santa Cruz La Christina						

Douglas, Edith M., Spring Farm No. 1, Tilly Foster, N. Y. ARHT

Stadacona Bromine	G	365	May	353	19.59	6546	322
†Stadacona Bunty	G	194	May	717	42.63	5584	268
¶Stadacona Julia	E	246	May	705	39.67	6730	355
†Stadacona Lillian	G	217	May	777	46.66	6135	334
†Stadacona Lucile	G	230	May	729	41.67	5663	278
†Stadacona Promise	G	126	May	670	36.55	2722	133
*†Stadacona Regina	D	254	May	742	54.25	7034	458
¶Stadacona Rixie	G	203	May	729	40.12	4694	244

Douglas, Elizabeth, Est., Spring Farm No. 1, Tilly Foster, N. Y. ARHT

†Stadacona Promise	G	34	Feb	629	31.89	731	37
s. Hilltop Butterfat Beau	D. Stadacona Phoebe						

Dreyfus, Max, Madrey Farm, Brewster, N. Y.

Bournedale Robinette	C	171	June	1310	59.63	8092	375
Madrey Farm Beau Sara	B	133	June	997	55.24	5036	262
Madrey Farm Beau Victoria	C	335	June	957	51.32	11777	630
Madrey Farm Happy Lassie	G	365	June	629	31.67	11097	515
*Maple Lane Steadfast's Gardenia	B	141	June	1551	74.95	8207	386

Dreyfus, Victoria, Madrey Farm, Brewster, N. Y.

Heweshurst Princess Mertie	C	107	June	1730	92.91	6767	324
Heweshurst Princess Sandra	A	141	June	1461	78.05	8117	416

du Pont, Pierre S., Longwood Farms, Kennett Square, Pa. ARHT

*Longwood Kate	A	151	June	1007	53.49	5393	272
*Longwood Necklace	C	206	June	914	49.30	7734	384
Longwood Oneta	D	55	June	1261	51.99	2271	99
s. Fairlawn Caesar	D. Longwood Mary						
Longwood Opportunity	F	314	June	724	39.42	8756	435
Longwood Palm	G	360	June	367	22.55	8473	405
Longwood Pandora	G	300	June	575	30.50	6465	336
Longwood Papoose	G	268	June	702	37.15	7280	343
Longwood Parade	F	221	June	856	42.21	6849	345
Longwood Paramount	G	338	June	602	34.40	8019	420
Longwood Parasite	G	290	June	602	33.03	6649	359
Longwood Parcel	G	306	June	635	36.89	6845	385
Longwood Patience	G	269	June	657	36.47	6328	386
Longwood Patricia	G	211	June	844	40.22	6002	259
Longwood Patroness	G	246	June	732	39.92	6629	329
Longwood Pearl	G	171	June	953	46.89	6973	292
Longwood Pecan	G	171	June	696	32.46	4148	186
Longwood Peggy	G	171	June	670	38.96	4433	240
Longwood Peony	G	93	June	1017	43.36	3284	128
s. Fairlawn Caesar	D. Longwood Mabel						
Longwood Perfection	G	46	June	1000	42.23	1446	61
s. Longwood Ornament	D. Longwood Nickel						
Longwood Quail	G	80	June	664	28.24	1888	77
s. Longwood Ornament	D. Longwood Nimble						
Longwood Quakeress	G	36	June	958	35.19	1126	41
s. Broadland Tarzan	D. Longwood Glamor						
Longwood Qualify	G	49	June	966	42.82	1571	69
s. Broadland Galore	D. Longwood Libby						

Earling, Albert J., Lea Farm, Salisbury, Conn. ARHT

Green Meads Queen Janet	B	30	May	1412	55.22		
s. Langwater King of the Meads	D. Green Meads Lady Jean						
Langwater Christine	F	22	May	771	29.63		
s. Langwater Corsican	D. Raider's May of Green Springs						
Lea Miss Vanity	G	21	May	582	27.31		
s. Langwater Monologue	D. Green Meads Queen Vampire						

Eby, Mervin, Lookwell Farms, Elkhart, Ind. ARHT

†Buttercup of Floral Drive	G	244	May	897	45.25	7794	356
Caumsett Atlantic Girl	D	164	May	1006	49.60	6487	282
*Excalibur's Lola of Maple Row	A	363	May	1128	71.64	14893	830
Gerard's Brenda	F	320	May	743	39.78	8469	416
Gerard's Corbena	E	213	May	730	37.64	5047	253
Gerard's Iola	F	320	May	740	40.37	7664	380
*Golden Arrow Regina	A	227	May	1312	62.98	9812	475
*Lookwell Ritzie	A	262	May	1469	59.20	13890	506
Lookwell Wonder Mable	G	297	May	895	39.69	9402	399
*Nan of Buchanan	A	286	May	787	44.80	8654	478

Edwards, C. J., "Tillamook Meadows," Tillamook, Oregon. ARHT

†Belle of Tillamook Meadows	G	100	Mar	876	39.90	2902	139
†Bonnie of Tillamook Meadows	G	305	May	459	26.61	6283	351
†Delora of Tillamook Meadows	G	57	Feb	940	41.58	1778	85
s. Rockingham Prince Carol	D. Suzanne of Oak Park						
†Goldie of Tillamook Meadows	G	17	Mar	383	15.35		
s. Warrior of Tillamook Meadows	D. Myrna of Tillamook Meadows						
†Lassie of Tillamook Meadows	F	76	Mar	932	45.15	2323	113
s. Rockingham Prince Carol	D. Bloom's Frances of La Pine						
Lily of Tillamook Meadows	G	126	Mar	930	40.29	4190	168
†Mable of Tillamook Meadows	F	135	Mar	698	32.81	3352	166
†May of Tillamook Meadows	G	83	Mar	1002	43.09	2777	120
†Starlight of Tillamook Meadows	G	100	Mar	684	33.96	2506	125

Emerson, Anne P., Brooklandwood Farms, Brooklandville, Md.

*Bonnie Blink Gay Lady	A	311	June	879	48.73	13243	645
Brooklandwood Carolyn	F	274	June	673	37.90	7490	387
Brooklandwood Flower Girl	F	213	June	1062	48.23	8919	406
Brooklandwood G. Lovely	G	274	June	462	31.74	6202	340
*Brooklandwood Golden Girl	B	175	June	1036	50.47	7686	377
Brooklandwood Golden Milkmaid	E	312	June	658	36.36	8587	518
Brooklandwood Golden Nan	E	294	June	551	30.76	7244	398
Brooklandwood Golden Patricia	D	235	June	1105	58.03	9441	513
*Brooklandwood Patricia Love	A	74	June	1589	67.39	3963	180
s. Aiyukpa Golden Marmion	D. Love's Patricia						
Brooklandwood Sue	G	270	June	868	39.69	7936	353
*Brooklandwood Vivacious	A	193	June	1060	49.19	7887	363
Flint Ledge Fritzi	A	184	June	1261	57.13	9430	393
Gabriel's Mamie	C	151	June	1138	50.78	5984	254
Gabriel's Veronica	E	265	June	854	42.39	8080	385
*Gabriel's Virginia	A	102	June	1070	42.50	3868	150
s. Langwater Gabriel	D. Marvel's Vivian						
*Independence Clarissa Gertrude	A	125	June	1154	56.47	5880	263
Marvel's Faith	A	189	June	1061	56.99	8148	407

Erny, Charles G. & Nolen, James A., Mill Creek Farm, Plymouth, Pa.

Adonis' Ultra Inez	G	182	June	756	40.94	5148	270
Dark Hollow's Marietta	F	122	June	862	38.19	3732	162
Gay Lad's Bloom of Honey Brook	G	233	June	774	37.81	6756	321
Glenburnie Honora 2d	F	70	June	1001	55.29	2368	121
s. Glenburnie Independent 2d	D. Glenburnie Honora						
Honeysuckle of Honey Brook	G	165	June	747	38.06	4712	223
Marshallvale Garnet	E	91	June	920	41.16	3000	134
Marshallvale Jewel	D	120	June	1243	49.13	5659	233
Marshallvale Maggie	D	166	June	721	34.75	5442	254
*Miller's Red Lock	A	117	June	1113	51.10	4848	213
Quincy Cyrilla	C	122	June	1029	47.98	4699	214
Stonehouse Merit	F	243	June	748	33.17	7014	308

Fairlawn Farms, Incorporated, Adelphia, N. J.

Afton's Golden Marie	G	209	May	881	51.12	6029	342
*Bournedale Golden Bunnie	A	223	May	1418	74.19	10943	585
*Fairlawn Cantata	A	130	May	1226	60.24	5154	233
*Fairlawn Cherry	A	120	May	1448	69.65	5596	269
*Fairlawn Chic	B	223	May	1627	79.74	12441	625
Fairlawn F. P. Friendly	G	289	May	957	44.60	8229	388
†Fairlawn Frieda	G	121	May	1007	52.91	3912	184
s. Fairlawn Peerless Dictator	D. Fairlawn Maxim's Doris						
Fairlawn H. Flo	G	365	May	815	37.51	11849	531
Fairlawn L. Feather	G	365	May	864	50.50	10300	568
Fairlawn L. Frisky	G	288	May	747	38.88	6444	343
Fairlawn Maxim's Fragrance	G	247	May	679	41.59	5102	285
Gabrielle of Arrow Farm	A	236	May	990	46.16	8966	387

Fairlawn Farms, Incorporated, Port Chester, N. Y.

Fairlawn Fidget	G	195	May	1110	53.62	6627	302
Fairlawn F. P. Foam	G	274	May	977	47.33	8293	361
Fairlawn H. Fan	G	217	Apr	814	39.83	6291	288
Fairlawn H. Finesse	G	250	May	796	38.48	7048	317
Fairlawn H. Freckles	G	234	May	1148	60.54	6938	332
Fairlawn L. Fern	G	237	May	1078	58.66	7915	377
Fairlawn Maxim's Fantasy	G	231	May	811	48.20	5752	309
Fairlawn Maxim's Elna	D	313	May	1041	48.95	10487	504
*Fairlawn Peerless Damsel	C	239	May	1058	57.57	9592	538
*Fairlawn Peerless Dream	C	142	May	1573	73.79	6856	329
*Fairlawn Peerless Egypt	E	73	May	1657	64.48	3700	154
s. Green Meadow Peerless	D. Knollwood Hibiscus						
¶Fairlawn Peerless Eridescence	E	305	May	58	3.12	7592	353
*Fairlawn Peerless Etty	D	92	May	1413	69.38	4166	191
s. Green Meadow Peerless	D. Quail Roost Valor's Betty						
*Fairlawn Peerless Evangeline	D	174	May	1107	60.81	6617	392
May's Daisey of Edorah	F	238	May	927	45.80	6715	334

Fairoaks Farm, Incorporated, Saylesville, R. I. ARHT

†Hope's Red Wing's Judy	A	178	June	724	38.52	5144	265
†Shamrock Bonny Faith	A	164	June	689	34.28	4846	227

Ferguson, R. H., Walnut Grove Farm, Kirkwood, Pa.

Walnut Grove Divine	G	110	June	1069	54.32	4159	193
Walnut Grove Dorothy	E	96	June	1058	50.51	3579	159
Walnut Grove Lena	E	86	June	1139	54.57	3511	168
s. C. F.'s Rilma Miracle King	D. Helenia of Walnut Grove						
Walnut Grove Maretta	G	87	June	871	44.11	2688	137
s. Walnut Grove Crusader	D. Maretta of Walnut Grove						
Walnut Grove Minnie Ha Ha	E	114	June	920	44.57	3865	189

Fisher, E. F., Hi-Point Farms, Romeo, Mich. ARHT

Arlene of Fisher Farms	B	180	May	673	36.79	5061	233
Della of Fisher Farms	E	277	May	729	41.33	7514	381
Hi-Point Bess	C	365	Apr	126	7.36	9642	460
Hi-Point Choice	G	263	May	861	39.97	9532	387
*Hi-Point Diana	C	296	May	730	45.27	8799	473
Juno's Arvilla of Fisher Farms	B	176	May	1027	44.70	6463	265
*Juno's Daughter	A	359	May	419	22.87	8449	402
*Valor's Kate of Fisher Farms	A	305	May	602	38.88	7918	490

Fisher, H. L., Flowerdale Farm, Valders, Wis. ARHT

†Beth of Flowerdale	A	88	June	983	53.10	3055	164
†Fi Fi's Fiadelle of Flowerdale	A	98	June	1144	47.82	4209	193

†Fi Fi's Princess	A	87	June	964	44.37	2901	135

Fisher, Lawrence G., Flowerdale Farm, Valders, Wis. ARHT

†Sunflower of Flowerdale	G	97	June	868	43.00	3016	133

Fitzpatrick, Vera, Ken Fitzpatrick Ranch, Littlerock, Calif.

¶Adohr Eldor Kenise	G	183	May	558	29.59	4131	211

Folden, Edith E., Meridel Farm, Blacklick, Ohio. ARHT

†Leader's Alice Also	A	305	Feb	438	26.40	12353	617

Forges Farm, Incorporated, Plymouth, Mass.

Forges Luetta	G	92	May	1096	55.70	3126	155
s. Flying Horse Promise	D. Forges Millie						
Forges Royal Heritage	D	230	June	801	46.11	6214	336
*Forges Rusty	A	259	June	794	43.78	9355	444
*Forges Star	A	80	May	1531	68.00	3773	172
s. Imp. Bickleigh Sequel	D. Sheik's Forges Kate						
Forges Tilly Lee	B	67	May	1121	53.96	2479	115
s. Imp. Bickleigh Sequel	D. Forges Royal Tilly						
Forges Tilly Radiant	F	109	June	1046	50.12	4024	183
s. Forges Better Times	D. Forges Royal Tilly						
Great Elm Evelina	G	310	June	910	44.78	10163	489

Forsgate Farms, Incorporated, Jamesburg, N. J. ARHT

*Broadwater Marelda	A	365	Dec	510	31.77	8763	443
Brooklawn's Betty 2d	G	365	May	124	7.91	8716	404
Brooklawn's Eugenie	G	47	Apr	874	45.13	1360	70
s. Florham King Master	D. Beechwood Remembrance						
Brooklawn's Margie	G	64	May	961	42.48	1989	86
s. Rockingham Northerner	D. Mary of Horn Harbor						
Chenar's Actress	D	79	May	1311	79.09	3131	180
s. Gayhead's King Midas	D. Chenar's Crusader's Allure						
Forsgate Aletha	G	63	May	783	39.70	1636	78
s. Glenburnie Orion	D. Aletha of Brooklawn 2d						
Forsgate Aubrietia	G	62	May	984	47.53	1995	91
s. Glenburnie Orion	D. Crum Creek's Gold Aubrietia						
Forsgate Luxury	G	63	May	671	21.75	1496	53
s. Glenburnie Orion	D. Brookmead's Luxury						
King Noble's Supreme	G	63	May	827	36.59	1662	72
s. Brooklawn's King Noble	D. Lady Ivadore Supreme						
Northerner's Annetta	G	57	May	1022	47.94	1807	83
s. Rockingham Northerner	D. Brooklawn's Annetta						
Northerner's Colleen	G	64	May	926	42.36	1837	82
s. Rockingham Northerner	D. Brooklawn Lassie						

Fox, F. E., Waukesha, Wis. ARHT

†Fox's Angela of Waukesha	G	263	May	501	25.42	4820	213
†Fox's Babe of Waukesha	G	244	May	611	29.66	4903	226
†Fox's Echo of Waukesha	F	51	May	856	40.57	1331	58
s. Blakeford Dynast	D. Fox's Doris of Waukesha						
¶Fox's Floie of Waukesha	F	305	Dec	133	6.56	4849	227
†Fox's Flower of Waukesha	F	78	May	740	33.23	1923	74
s. Blakeford Dynast	D. Fox's Blossom of Waukesha						
†Fox's Goldilocks of Waukesha	G	28	Mar	828	35.28		
s. Blakeford Dynast	D. Fox's Goldy of Waukesha						
†Fox's Lena of Waukesha	F	61	May	1014	45.34	1950	82
s. St. James Philosopher's Vernon	D. Fox's Fena of Waukesha						
†Fox's Susie of Waukesha	G	305	May	248	11.35	5125	215

France, Joseph, Coolbranch Farm, Churchville, Md.

Coolbranch Guardy's Blue Lace	G	149	June	793	34.12	4550	198
†Coolbranch Guardy's Hebette	E	89	June	1051	51.52	3315	164
†Coolbranch Lucky	F	116	June	793	37.69	3719	182
†Coolbranch Steadfast Rosetta	A	133	June	811	42.22	4917	246

Fretz, William F., Fritzlyn Farms, Pipersville, Pa. ARHT

Bright Lad's Valor's Queen	G	163	May	903	46.34	4815	239
Fairlawn L. Elegance	E	205	May	656	32.89	4801	227
Fairlawn L. Fatima	G	174	May	718	42.40	4616	246
Fritzlyn Butter Girl	F	365	May	242	12.45	11608	535
Fritzlyn Dairy Queen 2d	G	152	May	914	43.24	4726	226
Fritzlyn Faithful 2d	G	315	May	610	35.94	7084	360
*Fritzlyn Fashion Mollie	A	210	May	1041	60.33	8009	435
*Fritzlyn Genelite	C	177	May	1185	58.35	7416	332
Fritzlyn Gen Gem	G	277	May	621	37.12	6293	337
Fritzlyn Genuine Victory	G	205	May	1138	48.49	8924	393
*Fritzlyn Jeanette 3d	E	219	May	1052	45.88	8107	353
Fritzlyn Jeanette 4th	G	219	May	1099	52.78	8701	415
Fritzlyn Judith	G	243	May	754	36.44	6366	292
*Fritzlyn Julia	A	210	May	942	57.39	6897	399
Fritzlyn Jupiter Romance	G	302	May	615	32.60	7041	339
Fritzlyn Supreme Easter Lily	G	165	May	902	46.57	5425	272
Fritzlyn Supreme Gem	F	107	May	1060	45.69	3871	166
Fritzlyn Supreme Genelite	G	144	May	806	36.63	4058	189
Fritzlyn Supreme Madam	F	163	May	568	28.73	4403	207
Fritzlyn Supreme Marguerite	G	365	May	504	32.68	8551	459
Fritzlyn Supreme Rosary	G	248	May	878	42.42	7172	319
Fritzlyn Supreme Roxy	G	365	May	289	15.44	9538	453
*Fritzlyn Val Romeo's Gem	E	177	May	1065	55.91	6717	323
*Fritzlyn Val Roseate	A	352	May	913	44.38	12567	586
Janet's Hardwick's Harline	G	135	May	952	44.47	4343	192
Provost's Leading Lady	G	163	May	375	24.46	2954	160

Gallun, Edwin A., Anchor Point Farm, Nashotah, Wis. ARHT

†Griff's Lake Shore Beauty	G	154	June	699	30.41	4269	171
†Sherburne Prairie Nedra	A	182	June	768	41.48	5814	298
*†Wey Acres Grandee's Rosetta	A	134	June	637	31.86	3423	154
s. Langwater Grandee	D. Corium Orlando's Rose						

Garst, W. M., Hemlock Farm, Roanoke, Va. ARHT

†Fiddlers Green Katie Lee	F	75	June	919	43.22	2334	116
†Green Given	A	162	June	1032	44.40	6458	283
s. Bloomfield Peter	D. Westmont Bountiful Rose						
†Hemlock Edna	E	144	June	997	47.56	5360	253
†Hemlock Ellen	G	122	June	770	38.27	3425	170
†Hemlock Goldie	G	209	June	664	28.52	5412	224

Gaskins, Jimmy, York, S. C. ARHT

Church Home Conveyer's Pet	G	81	May	895	37.09	2335	93
s. Fairwold Conveyer's Resolute	D. Wilson's Pet Queen						

Gaylord, E. K., Gaylord Guernsey Farms, Oklahoma City, Okla.

Caroletta of Silver Maples	F	135	June	1048	46.47	5208	220
Don-Ora of Summit	A	151	June	1259	55.68	7774	334
*Gaylord's Climax Flora	C	122	June	1054	48.48	4968	209
Gaylord's Della	E	176	June	863	42.85	5786	314
Gaylord's Dexter's Delight	C	274	June	874	41.44	9020	432
Gaylord's Duke's Ideal	D	236	June	1038	46.44	7946	340
Gaylord's Husky's Floradora	E	197	June	733	29.05	5887	248
Gaylord's Husky's Harriett	F	127	June	845	44.22	4084	194
Gaylord's Naomi	F	127	June	1009	46.85	4591	214
Gaylord's Onyx	F	245	June	919	41.64	8241	358
Gaylord's Queen's Ardith	E	144	June	907	47.75	5051	251
Gaylord's Quilly	F	228	June	1036	51.60	9114	416
Gaylord's Supreme Joy	E	135	June	970	38.23	5157	228
*Gaylord's Ultra Queen	A	137	June	1240	49.99	6679	261
St. Albans Valiant Quenela	F	162	June	883	37.98	5056	202
s. Valleywood Valiant	D. St. Albans Count's Queenie						

Geer, Walter, Sunny Lea Farm, Washington, Conn. ARHT

*Cobble Croft Queenie	A	61	June	2067	88.05	4012	172
*Crescent Iona Judy Lee	A	50	June	1414	64.93	2363	110
†King's Nancy of Meadow Brook	B	13	Apr	455	18.23		
s. Damsel's King of Meadowbrook	D. Rex's Buttercup of Meadow Brook						
†Ladderlook Honoria 2d	C	248	June	777	34.27	7832	335
*Ladderlook Minerva 3d	A	365	June	300	13.77	10766	447
†Ladderlook Minorca 4th	A	95	June	827	30.87	3104	116
*†Sarahanna	A	94	June	1317	58.49	4559	196

Gerry, Peter G., Lake Delaware Farms, Delhi, N. Y.

*C. F.'s Buttermilk	A	126	June	1454	72.74	6569	294
*Hilltop Butterfat Matron	A	122	June	1202	62.05	6126	302
L. D. Defender's Fantine	G	165	June	972	45.02	6543	274
L. D. Defender's Matron	G	188	June	729	33.99	6580	302
L. D. Defender's Morwenna	G	165	June	1062	55.58	6502	324
L. D. Defender's Neda	G	167	June	894	45.80	5694	278
L. D. Defender's Vivian	G	274	June	971	48.56	9493	462
L. D. Golden Lady	G	304	June	1038	56.72	10590	514
L. D. Repeal's Chloris	G	304	June	701	38.59	7635	376
Levity Valor's Mab of Oldacres	E	192	June	1114	61.32	8401	426
Valor's Golden of Oldacres	D	224	June	912	46.16	8529	397

Giesy, R. M., Jr., Kenmar Hills Farm, Lancaster, Ohio. ARHT

¶McDonald Farms Festa	E	305	May	481	23.85	6935	335

Giesy, R. M., Jr., Kenmar Hills Farm, Lancaster, Ohio, & Bingham, Leland C., Edinham Guernsey Farm, Ravenna, Ohio. ARHT

*Chestnut Ridge Buttermaid Min	C	136	May	1286	63.68	5658	247
s. Franchester Meadow Prince	D. Chestnut Ridge Iona Buttermaid						
Golden Dawn's Lass	F	132	May	1091	53.26	4546	227
s. Warel Noble Navigator	D. Allie's Golden Dawn						
Ken-Edin Monita	G	75	Mar	985	42.18	2433	99
s. Chestnut Ridge Sailor	D. Chestnut Ridge Buttermaid Min						
Ken-Edin Rosalind	G	19	Feb	487	21.92		
s. Green Meadow Renown	D. Magistrate's Della						
†Noble Marcia of Highland View	A	19	May	938	36.98		
s. Violet's Nobleman of High View	D. King's Marcia of Highland View						

Gile, Albion L., Chicona Farm, Chinook, Wash.

*†Beryl of Chicona	A	305	Apr	3	.18	11387	478
Butter-rose of Chicona	G	365	May	345	16.31	10069	459
*Dale of Chicona	B	152	May	975	49.93	5829	269
†Damo of Chicona	D	81	May	1030	48.44	3012	141
s. Chicona Brandon	D. Dawnita of Chicona						
†Dell of Chicona	A	305	Apr	362	20.40	7958	407
Hebe of Chicona	E	365	Mar	64	3.90	8202	469
†Hydrangea of Chicona	G	81	May	1057	53.50	2843	143
s. Adohr Luke	D. Hesketh of Chicona						
*†Lachesis of Chicona	A	301	May	408	22.85	7774	425
Magnolia of Chicona	G	362	May	611	29.27	8151	413
*†Peggy of Chicona	C	305	Apr	77	4.69	9966	551
*Pippa of Chicona	A	362	May	598	42.80	11519	687
*†Prairie Bloom Selma	A	157	May	1262	45.70	6772	259

Gilland, Clara E., Haney, British Columbia, Canada. ARHT

*†Clarissa's Foremost Noble Lady	E	20	Oct	765	38.95		
s. Foremost Double Supreme	D. Royal Valor's Foremost Clarissa						

Gilland, E. M., Haney, British Columbia, Canada. ARHT

†Brooknill Flapper	A	237	Jan	769	36.65	7874	366
*†Brooknill Veronica	A	128	Apr	1109	53.70	5315	250
s. Supreme's General	D. Brooknill Chaperon						

Great Hopes Farms, Incorporated, Centerville, Md. ARHT

Butter Boy's Jenny Lass	B	230	June	671	32.04	7130	322
†Everdale's Royal Music	A	207	June	731	31.75	6406	281
†Gossoun's Cherub	D	75	June	807	36.35	2116	94
†Great Hopes Generous	E	231	June	438	22.14	5353	228
†Great Hopes Ginger	G	96	June	592	22.40	2859	70
s. Merrygill	D. Great Hopes Roberta						
*†Great Hopes Grace	E	167	June	709	35.32	4331	195
*†Great Hopes Remembrance	A	243	June	612	32.63	6835	326
*†Great Hopes Remma	D	106	June	937	43.05	3505	163
*Great Hopes Roberta	D	204	June	792	34.97	6204	288
*†Great Hopes Rosie	E	39	June	1040	40.49	1326	53
s. Bright Lad's Regulus	D. Camp Discharge Lil						
†Spring Cove Martha	G	123	June	639	32.31	2800	120
†Spring Cove Mary	B	195	June	723	39.07	5422	248

Green, N. W., Greenhutch Dairy Farm, De Land, Fla. ARHT

*Foremost Max's Mistress Girl	A	147	May	927	49.63	5593	309
Greenhutch Little Orio	F	101	May	800	36.02	2576	114
Greenhutch Martha Ann	G	89	May	665	31.29	1844	85
Greenhutch Queen Elizabeth	F	132	May	591	35.16	3625	199
Greenhutch Shelia	G	101	May	772	41.34	2755	140
*Standard's Maxie Girl	A	139	May	834	42.16	4937	242

Green, N. W. & Sons, Greenhutch Dairy Farm, De Land, Fla. ARHT

Dora's Ultra Daisy	G	139	May	831	43.72	4656	221
Flossie of Belmont View	A	202	May	689	35.52	6090	328
Lillian's Ultra Myrtle	G	78	May	666	33.99	1658	77
¶Marie's Ultra Topas	F	280	May	380	21.36	4093	206
Noble Maid's Princess	F	114	May	751	36.07	3268	146

Greenebaum, Louis J., Willow Brook Farm, Pewaukee, Wis. ARHT

†Gay Topsy of Glencoe	A	305	May	461	24.50	6229	311
†Hope La Vaine of Glencoe	A	286	May	338	17.61	5622	266
†Pet's Dawn of Glencoe	A	147	May	829	33.61	4202	173
Spring Beauty's Morning Glory	A	294	May	344	16.67	6695	287

†Wild Farms' Prince's Dulcie	A	275	May	392	20.63	6405	314
†Willow Brook Beauty Glory	C	107	May	1004	49.13	3738	174
†Willow Brook Grandee's Betty	G	183	May	711	31.30	4390	180
†Willow Brook Hope	C	255	May	754	41.51	8016	372
†Willow Brook Myrta's Beauty	G	206	May	818	35.66	5867	252
†Willow Brook Pride's Quinta	G	108	May	843	33.30	3019	115
†Willow Brook Rosebud	D	294	May	568	30.96	5994	309
†Willow Brook Sheila	E	152	May	892	43.72	5101	235
†Willow Brook Susan	C	112	May	931	45.64	3462	167

Greenfield Investment Corporation, Greenfield Guernsey Farm, Romeo, Mich. ARHT

†Cherub of Greenfield Farms	D	161	May	788	37.70	4301	195
†Delphine of Greenfield Farm	G	305	Apr	368	20.59	6802	347
Donna Lang of Greenfield	E	227	May	692	30.18	5643	246
†Empress of Greenfield Farm 2d	D	225	May	710	36.95	5131	247
*†Gayhead's Clarissa	A	305	Feb	42	2.40	7848	404
†Greenfield Farm's Glenrose	B	157	May	1055	55.39	5715	297
†Greenfield's Clarissa	C	218	May	723	39.36	4945	239
†Greenfield's Hannah	E	223	Apr	490	28.79	5127	254
*†Greenfield's Marie King	A	142	May	1038	52.03	4807	242
†Greenfield's Merryanne	D	267	May	711	33.87	7058	332
Greenfield's Theda Bara	E	158	Apr	739	31.73	4166	168
†Greenfield's Valencia	D	305	May	151	7.47	5844	276
*Jonquil's Doris of Greenfield	A	140	May	1150	51.65	5695	247
*May Rose Wilma of Greenfield	A	365	Apr	206	10.46	12900	595
*Nanette of Greenfield Farm	B	365	Apr	92	4.79	8893	464
*†Nora Vale of Greenfield	B	162	May	843	42.34	4885	243
†Pandora of Greenfield	E	180	May	748	33.30	4425	195
†Ruby Kay of Greenfield Farm	G	297	May	490	29.12	5287	280
Valphar's Blue Bonnet	F	191	May	1031	45.26	6766	289
†Valphar's Jonquil	F	263	May	719	33.68	6215	275

Greyholme Farms, Incorporated, East Greenwich, R. I.

Greyholme Merry Martha	E	365	June	30	2.03	8276	428
Greyholme's Marigold	A	200	June	1005	43.53	9125	383
*†Greyholme's Noble Mermaid	A	108	June	1185	48.38	5083	222
†Greyholme Valiant Bopeep	E	82	June	1003	38.72	3028	121
S. Valor's He'll Do D. Greyholme's Noble Sally							
Greyholme Valiant Tulip	G	365	June	472	21.87	10283	466
†Greyholme Windy Princess	E	91	June	1136	42.62	3674	152
S. Storrs Barclay D. Windy Meadows' Princess							

Hagan, John, Hagan Farms, Poughkeepsie, N. Y.

†Douglaston Lady Perth	A	41	June	1113	48.20	1517	65
S. Imp. Financier of Myrtle Place D. Douglaston Ultra Patricia							
*Grenfel Butterfat Patricia	A	165	June	741	35.69	5665	297
†Hagan Farms Amy	E	89	June	898	41.31	3151	151
†Hagan Farms Ann	E	32	June	1051	48.28	1112	51
S. Fox Dean's Commander D. Douglaston Duchess Clis							
†Hagan Farms Thelma	G	125	June	653	29.73	3209	139
†Hagan Farms Truth	G	101	June	708	31.94	2482	109
†Hagan's Nancy	E	139	June	812	39.31	3826	205
†Hagan's Starlight	B	107	June	869	45.11	3442	167
†Hardwick's Master's Dollie	F	182	June	604	28.39	4407	206
†Homewood Reid's Diva	A	130	June	1064	47.71	5007	219
†Maple Lane Steadfast's Valee	E	190	June	807	33.45	5808	243
†New Hope Constant's Jeponica	C	97	June	932	45.60	3133	158
*†Spring Beauty of M-R. Dairy Farm	B	111	June	1048	54.32	4099	180
†Spring Brook's Henrietta	A	139	June	915	40.19	4519	200
†Wild Farms' Brigadier's Dafodil	C	78	June	1026	42.60	2747	114

Haines-CeBrook, Incorporated, Wadsworth Farm, Georgetown, Mass.

Beacon Hill Freda	A	122	June	1015	44.46	4581	203
Great Elm Bernice	F	65	June	1080	44.06	2461	100
Jason's Dairymaid	A	151	June	1069	54.88	5836	303
*Loyal Jane of Mt. Pleasant View	A	142	June	1136	51.60	6157	285
Peerless Beauty April Morn	A	106	June	908	45.14	3633	171
Waterville Butterfat Nora	E	143	June	1012	45.17	5340	237

Hall, Clarence, Brookdale Farm, Mount Vernon, Ohio.

Gloria Anna of Brookdale	G	189	May	865	37.80	5224	265

Hall, Ivory A., Portland Farms, South Portland, Maine. ARHT

†Portland Chieftain's Betty	F	305	May	334	23.84	5148	355
†Portland Confident's Noranda	E	294	May	468	32.25	64o0	418
S. Argilla Confident D. Hebron Noramo							

Hall, S. A., Brookdale Farm, Mount Vernon, Ohio.

†Eric's Daisy of Brookdale	G	143	May	833	35.85	4032	182
Eric's Flora of Brookdale	F	365	May	176	10.48	9128	475
Pride's Ann of Brookdale	F	365	May	182	11.33	8891	474

Hall, S. C., Portland Farms, South Portland, Maine. ARHT

*†Portland Confident's Harriet	D	221	May	718	44.93	6189	344

Hammond, A. B., Mr. & Mrs., Renabie Farm, Berryton, Ga.

Emory's Melba Rose	G	332	June	698	34.04	8897	428
Klondike Kitana	G	343	June	543	26.05	7395	373

Hanson, Carl, Evergreen Farm, Barnum, Minn. ARHT

†Evergreen's Butterfat Alberta	G	157	Apr	708	33.39	4170	186
†Evergreen's Sweet Lass	C	210	June	680	39.96	6049	334
*†Rose Hill Alberta	A	194	June	774	39.44	6669	332
*†Rose Hill Clara	A	207	June	885	43.02	7291	318
*†Rose Hill Lady Alberta	A	216	June	763	33.68	7152	288

Harger, Adelaide, Campus Meadows Guernseys, Bowling Green, Ohio.

Campus Meadow Rosalind	D	282	June	1222	54.40	12140	550

Harkness, Mary S., "Eolia," Waterford, Conn. ARHT

†Eolia's Thelma	C	91	June	1237	51.36	3963	172
¶Eolia's Valiant Ruby	G	211	June	536	26.23	4183	202
†Satisfaction's Model's Vinetta	A	82	June	1174	55.43	3316	150
†Ward's Moretown Empress	A	248	June	827	40.81	8119	404
†Ward's Watchman's Fascination	A	86	June	1426	73.45	4362	226

Harris, Charles H. & William T., Jr., Hess Lehigh Farms, Macungie, Pa.

†Highgate Royal Rosalie	A	65	May	1197	52.43	2553	101
S. Cornell Royal Perfection D. Crystal Rose of East Lawn							

Harris, William T., Hess Lehigh Farms, Macungie, Pa.

*†Coldspring's Romulus Madge	A	151	May	1026	49.79	5521	252
†Echo's Elma of Norwood	C	97	May	1078	51.02	3450	141
†Hess Lehigh's Pride and Joy	F	115	May	1158	47.03	4000	156
Mary Star Gazer of Maulton	A	170	May	1127	47.25	6214	253
†Philosopher's Wise Maiden	E	111	May	940	40.06	3290	133
Premier Honour's Royal Amelia	E	138	May	951	44.99	4677	185
†Ruth's Mable of Norwood	A	169	May	1018	58.34	6389	289

Harville, Thomas, Avalon Guernsey Farms, New Milford, Ohio. ARHT

Avalon Confident Maid	F	325	Nov	240	12.44	10042	427
*Avalon Ultra Bell	A	354	Nov	116	7.11	12997	703
Avalon Zella	E	365	Oct	187	10.43	10253	520

Haskell, H. G., Hill Girt Farm, Chadds Ford, Pa.

*Brandywine Truda	A	138	May	1397	65.10	6693	331
*Cheerio's Topfair of Hill Girt	A	257	May	944	47.61	10448	508
*Cherub's Dora of Hill Girt	A	196	May	1323	70.30	8764	484
*Cherub's Mayfair of Hill Girt	A	72	May	1770	88.52	3876	222
S. Green Meadow Cherub D. Topsy Mayfair							
Cherub's Top Dora of Hill Girt	B	282	May	1054	56.62	10347	548
*Hill Girt Artless	D	244	May	1093	54.99	9588	473
Hill Girt Betsey	E	65	May	1228	69.91	2407	147
S. Hill Girt Noel D. Betsey of Gwynllan Farm							
*Hill Girt Lady Rose	D	213	May	1361	65.36	9426	445
*Hill Girt Nora Gal	D	317	May	888	52.62	10875	592
Meadow Dora of Hill Girt	E	254	May	1031	51.24	8335	405
*Meadow Truda of Hill Girt	B	99	May	1520	72.52	4906	243
S. Green Meadow Cherub D. Golden Truda of Hill Girt							
*Merry Top Wynora of Hill Girt	A	345	May	778	45.24	14341	738
*Nora Mignon of Hill Girt	A	212	May	1405	68.01	10291	546
*Top Golda of Hill Girt	A	213	May	1454	67.06	10770	473

Hawkins, L. A., Silver Forest Farms, Silver Creek, N. Y. ARHT

†L. Yeoman's Lady Luck	A	38	June	897	45.34	1128	57
S. Aiyukpa L. Yeoman D. Masterpiece's Lady May							
†L. Yeoman's Nan	D	184	June	568	30.43	4217	216
†L. Yeoman's Ruby	A	26	June	858	39.90		
S. Aiyukpa L. Yeoman D. Masterpiece's September-Morn							
†Maple Lane Ella	A	191	June	871	45.22	6495	338
†Maple Lane Ellaine	C	84	June	1104	43.84	3127	141
S. Cherine's Claymore D. Maple Lane Ella							
†Maple Lane's Mazie	B	246	June	583	30.54	6129	320
†Maple Lane Tempest	A	74	June	1093	40.90	2616	103
*Nodrog Merry Lark	B	178	June	975	41.83	6568	290
†Torricella of Maple Lane Farms	A	178	June	1179	49.53	7460	336
†Yeoman's Labelle	F	94	June	1034	46.55	3429	151

Hawkins, W. T., Marhawk Farm, Batavia, Ill.

*†Boulder Bridge Oread	E	68	May	1173	56.46	2650	138
S. Boulder Bridge Distinction D. Martha of Boulder Bridge							
†Carol's Pet	A	81	May	1196	54.90	3392	162
†Plainview's Fay	C	72	May	1005	48.27	2530	119
S. Boulder Bridge Adonis D. Whitebreast Daisy							
†Plainview's Polly Etta	E	80	May	1060	56.75	2859	145
S. Boulder Bridge Adonis D. Plainview's Buttercup Jane							

Haywood, T. Holt, Arden Farm, Clemmons, N. C. ARHT

Arden Maxim Elva	F	206	May	687	39.71	4813	233
Arden Maxim Louise	F	196	May	682	33.49	4718	217
Arden Maxim Lula	F	314	May	783	39.02	8159	398
Arden Maxim Polly	F	111	May	924	45.10	3367	159
Arden's Maxim Daisy	G	143	May	723	35.36	3695	178
S. Quail Roost Fawn Maxim D. Daisy of Arden							
Arden's Maxim Mollie	G	289	May	756	39.27	7188	339
Arden's Maxim Nancy	G	232	May	622	30.51	5060	232
Arden's Maxim Questa	G	115	Mar	776	36.57	2689	129
Carol Lady Lois	F	117	May	950	48.27	3554	175
Carol Princess Patsy	G	148	May	671	33.42	3470	169
Crusade of Green Valley Farm	C	260	May	458	24.03	5222	252
Fawn Maxim's Pauline	G	277	May	560	28.67	5319	274
Glenna's Rose	F	234	May	723	35.46	6239	276
Gold Belle's Daisy	E	260	May	396	20.24	4204	227
Golden Nell	F	244	May	741	36.13	6505	296
Green Valley's Blossom	D	198	May	612	29.23	5384	275
Hobo's Hazel's Sopha	A	152	May	928	38.08	5131	231
Illustrator's Mary	G	260	May	491	24.25	4912	248
K. A. Lily Alpha	E	150	May	899	42.38	4587	191
Riegeldale Ben's Deirdre	G	317	May	562	23.74	6016	295
Starry's Lettie	F	197	May	554	28.24	4109	237

Helms, O. J., Mr. & Mrs., Helmhurst Farms, Randolph, N. Y.

†Beechwood Radio	A	88	May	877	43.07	2829	117
S. Langwater Rameses D. Beechwood Eugenie							
†LaFayette's Frances	A	89	May	1007	53.02	3084	146
S. Tarbell Farms LaFayette D. Zane's Jolly Lassie							

Helms, O. J., Mrs., Helmhurst Farms, Randolph, N. Y.

†Betony's Fern	F	50	May	952	46.68	1442	70
S. LaFayette's Betony D. Gay Lad's Fern							
Marlboro's Suzan Jane	B	76	May	1242	60.50	3102	128
†Sailor's Best Girl	A	50	May	1176	65.40	1889	105
S. Tarbell Farms Royal Sailor D. LaFayette's Biana							
†Sailor's Royal Star	A	42	May	1138	59.91	1542	81
S. Tarbell Farms Royal Sailor D. LaFayette's Margaret Black							

Henschen, Ray, Saint Marys, Ohio. ARHT

Rosa Springs Peggy	C	123	June	927	40.98	3972	198

Henschen, Ray & B. W., Saint Marys, Ohio. ARHT

Brookside's Golden Charity	E	220	June	852	39.37	7039	355

Higgins, Charles A., South Brook Farms, Kennett Square, Pa. ARHT

†Amy's Roberta	F	45	June	985	42.39	1501	64
S. Dainty Maid's Whistler D. Butter Boy's Gippy Amy							
Brian Boru Lucinda	D	103	June	1103	51.11	4378	196
King's Andrea of Mt. Ararat	G	300	June	840	40.36	9171	404
Mt. Ararat's King's Amethyst	G	274	June	720	37.83	7523	377
Niplig's Dottie's Reward	G	121	June	1165	49.65	5049	204
Niplig's Max Dottie	G	202	June	729	33.47	6302	281
Thatch Meadow Susanna	B	298	June	500	28.16	8347	388
Valiant's Anna of Mt. Ararat	G	225	June	777	37.70	7566	328

Hill, George Watts, Quail Roost Farms, Rougemont, N. C. ARHT

Quail Roost Beau Chene	G	262	May	725	45.68	6205	368
Quail Roost Beau Lassie	F	222	May	682	40.79	4937	306
Quail Roost Golden Fern	G	283	May	695	39.35	7326	398
Quail Roost Ideal Miss	G	192	May	808	45.21	5139	282
*Quail Roost Ideal Patsy	D	250	May	871	44.43	7898	420

†Fi Fi's Princess	A	87	June	964	44.37	2901	135

Fisher, Lawrence G., Flowerdale Farm, Valders, Wis. ARHT

†Sunflower of Flowerdale	G	97	June	868	43.00	3016	133

Fitzpatrick, Vera, Ken Fitzpatrick Ranch, Littlerock, Calif.

¶Adohr Eldor Kenise	G	183	May	558	29.59	4131	211

Folden, Edith E., Meridel Farm, Blacklick, Ohio. ARHT

†Leader's Alice Also	A	305	Feb	438	26.40	12353	617

Forges Farm, Incorporated, Plymouth, Mass.

Forges Luetta	G	92	May	1096	55.70	3126	155
s. Flying Horse Promise	D. Forges Millie						
Forges Royal Heritage	D	230	June	801	46.11	6214	336
*Forges Rusty	A	259	June	794	43.78	9355	444
*Forges Star	A	80	May	1531	68.00	3773	172
s. Imp. Bickleigh Sequel	D. Sheik's Forges Kate						
Forges Tilly Lee	B	67	May	1121	53.96	2479	115
s. Imp. Bickleigh Sequel	D. Forges Royal Tilly						
Forges Tilly Radiant	F	109	June	1046	50.12	4024	183
s. Forges Better Times	D. Forges Royal Tilly						
Great Elm Evelina	G	310	June	910	44.78	10163	489

Forsgate Farms, Incorporated, Jamesburg, N. J. ARHT

*Broadwater Marelda	A	365	Dec	510	31.77	8763	443
Brooklawn's Betty 2d	G	365	May	124	7.91	8716	404
Brooklawn's Eugenie	G	47	Apr	874	45.13	1360	70
s. Florham King Master	D. Beechwood Remembrance						
Brooklawn's Margie	G	64	May	961	42.48	1989	86
s. Rockingham Northerner	D. Mary of Horn Harbor						
Chenar's Actress	D	79	May	1311	79.09	3131	180
s. Gayhead's King Midas	D. Chenar's Crusader's Allure						
Forsgate Aletha	G	63	May	783	39.70	1636	78
s. Glenburnie Orion	D. Aletha of Brooklawn 2d						
Forsgate Aubrietia	G	62	May	984	47.53	1995	91
s. Glenburnie Orion	D. Crum Creek's Gold Aubrietia						
Forsgate Luxury	G	63	May	671	21.75	1496	53
s. Glenburnie Orion	D. Brookmead's Luxury						
King Noble's Supreme	G	63	May	827	36.59	1662	72
s. Brooklawn's King Noble	D. Lady Ivadore Supreme						
Northerner's Annetta	G	57	May	1022	47.94	1807	83
s. Rockingham Northerner	D. Brooklawn's Annetta						
Northerner's Colleen	G	64	May	926	42.36	1837	82
s. Rockingham Northerner	D. Brooklawn Lassie						

Fox, F. E., Waukesha, Wis. ARHT

†Fox's Angela of Waukesha	G	263	May	501	25.42	4820	213
†Fox's Babe of Waukesha	G	244	May	611	29.66	4903	226
†Fox's Echo of Waukesha	F	51	May	856	40.57	1331	58
s. Blakeford Dynast	D. Fox's Doris of Waukesha						
¶Fox's Floie of Waukesha	F	305	Dec	133	6.56	4849	227
†Fox's Flower of Waukesha	F	78	May	740	33.23	1923	74
s. Blakeford Dynast	D. Fox's Blossom of Waukesha						
†Fox's Goldilocks of Waukesha	G	28	Mar	828	35.28		
s. Blakeford Dynast	D. Fox's Goldy of Waukesha						
†Fox's Lena of Waukesha	F	61	May	1014	45.34	1950	82
s. St. James Philosopher's Vernon	D. Fox's Fena of Waukesha						
†Fox's Susie of Waukesha	G	305	May	248	11.35	5125	215

France, Joseph, Coolbranch Farm, Churchville, Md.

Coolbranch Guardy's Blue Lace	G	149	June	793	34.12	4550	198
†Coolbranch Guardy's Hebette	E	89	June	1051	51.52	3315	164
†Coolbranch Lucky	F	116	June	793	37.69	3719	182
†Coolbranch Steadfast Rosetta	A	133	June	811	42.22	4917	246

Fretz, William F., Fritzlyn Farms, Pipersville, Pa. ARHT

Bright Lad's Valor's Queen	G	163	May	903	46.34	4815	239
Fairlawn L. Elegance	E	205	May	656	32.89	4801	227
Fairlawn L. Fatima	G	174	May	718	42.40	4616	246
Fritzlyn Butter Girl	F	365	May	242	12.45	11608	535
Fritzlyn Dairy Queen 2d	G	152	May	914	43.24	4726	226
Fritzlyn Faithful 2d	G	315	May	610	35.94	7084	360
*Fritzlyn Fashion Mollie	A	210	May	1041	60.33	8009	435
*Fritzlyn Genelite	C	177	May	1185	58.35	7416	332
Fritzlyn Gen Gem	G	277	May	621	37.12	6293	337
Fritzlyn Genuine Victory	G	205	May	1138	48.49	8924	393
*Fritzlyn Jeanette 3d	E	219	May	1052	45.88	8107	353
Fritzlyn Jeanette 4th	G	219	May	1099	52.78	8701	415
Fritzlyn Judith	G	243	May	754	36.44	6366	292
*Fritzlyn Julia	A	210	May	942	57.39	6897	399
Fritzlyn Jupiter Romance	G	302	May	615	32.60	7041	339
Fritzlyn Supreme Easter Lily	G	165	May	902	46.57	5425	272
Fritzlyn Supreme Gem	F	107	May	1060	45.69	3871	166
Fritzlyn Supreme Genelite	G	144	May	806	36.63	4058	189
Fritzlyn Supreme Madam	F	163	May	568	28.73	4403	207
Fritzlyn Supreme Marguerite	G	365	May	504	32.68	8551	459
Fritzlyn Supreme Rosary	G	248	May	878	42.42	7172	319
Fritzlyn Supreme Roxy	G	365	May	289	15.44	9538	453
*Fritzlyn Val Romeo's Gem	E	177	May	1065	55.91	6717	323
*Fritzlyn Val Roseate	A	352	May	913	44.38	12567	586
Janet's Hardwick's Harline	G	135	May	952	44.47	4343	192
Provost's Leading Lady	G	163	May	375	24.46	2954	160

Gallun, Edwin A., Anchor Point Farm, Nashotah, Wis. ARHT

†Griff's Lake Shore Beauty	G	154	June	699	30.41	4269	171
†Sherburne Prairie Nedra	A	182	June	768	41.48	5814	298
*†Wey Acres Grandee's Rosetta	A	134	June	637	31.86	3423	154
s. Langwater Grandee	D. Corium Orlando's Rose						

Garst, W. M., Hemlock Farm, Roanoke, Va. ARHT

†Fiddlers Green Katie Lee	F	75	June	919	43.22	2334	116
†Green Given	A	162	June	1032	44.40	6458	283
s. Bloomfield Peter	D. Westmont Bountiful Rose						
†Hemlock Edna	E	144	June	997	47.56	5360	253
†Hemlock Ellen	G	122	June	770	38.27	3425	170
†Hemlock Goldie	G	209	June	664	28.52	5412	224

Gaskins, Jimmy, York, S. C. ARHT

Church Home Conveyer's Pet	G	81	May	895	37.09	2335	93
s. Fairwold Conveyer's Resolute	D. Wilson's Pet Queen						

Gaylord, E. K., Gaylord Guernsey Farms, Oklahoma City, Okla.

Caroletta of Silver Maples	F	135	June	1048	46.47	5208	220
Don-Ora of Summit	A	151	June	1259	55.68	7774	334
*Gaylord's Climax Flora	C	122	June	1054	48.48	4968	209
Gaylord's Della	E	176	June	863	42.85	5786	314
Gaylord's Dexter's Delight	C	274	June	874	41.44	9020	432
Gaylord's Duke's Ideal	D	236	June	1038	46.44	7946	340
Gaylord's Husky's Floradora	E	197	June	733	29.05	5887	248
Gaylord's Husky's Harriett	F	127	June	845	44.22	4084	194
Gaylord's Naomi	F	127	June	1009	46.85	4591	214
Gaylord's Onyx	F	245	June	919	41.64	8241	358
Gaylord's Queen's Ardith	E	144	June	907	47.75	5051	251
Gaylord's Quilly	F	228	June	1036	51.60	9114	416
Gaylord's Supreme Joy	E	135	June	970	38.23	5157	228
*Gaylord's Ultra Queen	A	137	June	1240	49.99	6679	261
St. Albans Valiant Quenela	F	162	June	883	37.98	5056	202
s. Valleywood Valiant	D. St. Albans Count's Queenie						

Geer, Walter, Sunny Lea Farm, Washington, Conn. ARHT

*Cobble Croft Queenie	A	61	June	2067	88.05	4012	172
*Crescent Iona Judy Lee	A	50	June	1414	64.93	2363	110
†King's Nancy of Meadow Brook	B	13	Apr	455	18.23		
s. Damsel's King of Meadowbrook	D. Rex's Buttercup of Meadow Brook						
†Ladderlook Honoria 2d	C	248	June	777	34.27	7832	335
*Ladderlook Minerva 3d	A	365	June	300	13.77	10766	447
†Ladderlook Minorca 4th	A	95	June	827	30.87	3104	116
*†Sarahanna	A	94	June	1317	58.49	4559	196

Gerry, Peter G., Lake Delaware Farms, Delhi, N. Y.

*C. F.'s Buttermilk	A	126	June	1454	72.74	6569	294
*Hilltop Butterfat Matron	A	122	June	1202	62.05	6126	302
L. D. Defender's Fantine	G	165	June	972	45.02	6543	274
L. D. Defender's Matron	G	188	June	729	33.99	6580	302
L. D. Defender's Morwenna	G	165	June	1062	55.58	6502	324
L. D. Defender's Neda	G	167	June	894	45.80	5694	278
L. D. Defender's Vivian	G	274	June	971	48.56	9493	462
L. D. Golden Lady	G	304	June	1038	56.72	10590	514
L. D. Repeal's Chloris	G	304	June	701	38.59	7635	376
Levity Valor's Mab of Oldacres	E	192	June	1114	61.32	8401	426
Valor's Golden of Oldacres	D	224	June	912	46.16	8529	397

Giesy, R. M., Jr., Kenmar Hills Farm, Lancaster, Ohio. ARHT

¶McDonald Farms Festa	E	305	May	481	23.85	6935	335

Giesy, R. M., Jr., Kenmar Hills Farm, Lancaster, Ohio, & Bingham, Leland C., Edinham Guernsey Farm, Ravenna, Ohio. ARHT

*Chestnut Ridge Buttermaid Min	C	136	May	1286	63.68	5658	247
s. Franchester Meadow Prince	D. Chestnut Ridge Iona Buttermaid						
Golden Dawn's Lass	F	132	May	1091	53.26	4546	227
s. Warel Noble Navigator	D. Allie's Golden Dawn						
Ken-Edin Monita	G	75	Mar	985	42.18	2433	99
s. Chestnut Ridge Sailor	D. Chestnut Ridge Buttermaid Min						
Ken-Edin Rosalind	G	19	Feb	487	21.92		
s. Green Meadow Renown	D. Magistrate's Della						
†Noble Marcia of Highland View	A	19	May	938	36.98		
s. Violet's Nobleman of High View	D. King's Marcia of Highland View						

Gile, Albion L., Chicona Farm, Chinook, Wash.

*†Beryl of Chicona	A	305	Apr	3	.18	11387	478
Butter-rose of Chicona	G	365	May	345	16.31	10069	459
*Dale of Chicona	B	152	May	975	49.93	5829	269
†Damo of Chicona	D	81	May	1030	48.44	3012	141
s. Chicona Brandon	D. Dawnita of Chicona						
†Dell of Chicona	A	305	Apr	362	20.40	7958	407
Hebe of Chicona	E	365	Mar	64	3.90	8202	469
†Hydrangea of Chicona	G	81	May	1057	53.50	2843	143
s. Adohr Luke	D. Hesketh of Chicona						
*†Lachesis of Chicona	A	301	May	408	22.85	7774	425
Magnolia of Chicona	G	362	May	611	29.27	8151	413
*†Peggy of Chicona	C	305	Apr	77	4.69	9966	551
*Pippa of Chicona	A	362	May	598	42.80	11519	687
*†Prairie Bloom Selma	A	157	May	1262	45.70	6772	259

Gilland, Clara E., Haney, British Columbia, Canada. ARHT

*†Clarissa's Foremost Noble Lady	E	20	Oct	765	38.95		
s. Foremost Double Supreme	D. Royal Valor's Foremost Clarissa						

Gilland, E. M., Haney, British Columbia, Canada. ARHT

†Brooknill Flapper	A	237	Jan	769	36.65	7874	366
*†Brooknill Veronica	A	128	Apr	1109	53.70	5315	250
s. Supreme's General	D. Brooknill Chaperon						

Great Hopes Farms, Incorporated, Centerville, Md. ARHT

Butter Boy's Jenny Lass	B	230	June	671	32.04	7130	322
†Everdale's Royal Music	A	207	June	731	31.75	6406	281
†Gossoun's Cherub	D	75	June	807	36.35	2116	94
†Great Hopes Generous	E	231	June	438	22.14	5353	228
†Great Hopes Ginger	G	96	June	592	22.40	2859	70
s. Merrygill	D. Great Hopes Roberta						
*†Great Hopes Grace	E	167	June	709	35.32	4331	195
*†Great Hopes Remembrance	A	243	June	612	32.63	6835	326
*†Great Hopes Remma	D	106	June	937	43.05	3505	163
*Great Hopes Roberta	D	204	June	792	34.97	6204	288
*†Great Hopes Rosie	E	39	June	1040	40.49	1326	53
s. Bright Lad's Regulus	D. Camp Discharge Lil						
†Spring Cove Martha	G	123	June	639	32.31	2800	120
†Spring Cove Mary	B	195	June	723	39.07	5422	248

Green, N. W., Greenhutch Dairy Farm, De Land, Fla. ARHT

*Foremost Max's Mistress Girl	A	147	May	927	49.63	5593	309
Greenhutch Little Orio	F	101	May	800	36.02	2576	114
Greenhutch Martha Ann	G	89	May	665	31.29	1844	85
Greenhutch Queen Elizabeth	F	132	May	591	35.16	3625	199
Greenhutch Shelia	G	101	May	772	41.34	2755	140
*Standard's Maxie Girl	A	139	May	834	42.16	4937	242

Green, N. W. & Sons, Greenhutch Dairy Farm, De Land, Fla. ARHT

Dora's Ultra Daisy	G	139	May	831	43.72	4656	221
Flossie of Belmont View	A	202	May	689	35.52	6090	328
Lillian's Ultra Myrtle	G	78	May	666	33.99	1658	77
¶Marie's Ultra Topas	F	280	May	380	21.36	4093	206
Noble Maid's Princess	F	114	May	751	36.07	3268	146

Greenebaum, Louis J., Willow Brook Farm, Pewaukee, Wis. ARHT

†Gay Topsy of Glencoe	A	305	May	461	24.50	6229	311
†Hope La Vaine of Glencoe	A	286	May	338	17.61	5622	266
†Pet's Dawn of Glencoe	A	147	May	829	33.61	4202	173
Spring Beauty's Morning Glory	A	294	May	344	16.67	6695	287

†Wild Farms' Prince's Dulcie	A	275	May	392	20.63	6405	314
†Willow Brook Beauty Glory	C	107	May	1004	49.13	3738	174
†Willow Brook Grandee's Betty	G	183	May	711	31.30	4390	180
†Willow Brook Hope	C	255	May	754	41.51	8016	372
†Willow Brook Myrta's Beauty	G	206	May	818	35.66	5867	252
†Willow Brook Pride's Quinta	G	108	May	843	33.30	3019	115
†Willow Brook Rosebud	D	294	May	568	30.96	5994	309
†Willow Brook Sheila	E	152	May	892	43.72	5101	235
†Willow Brook Susan	C	112	May	931	45.64	3462	167

Greenfield Investment Corporation, Greenfield Guernsey Farm, Romeo, Mich. ARHT

†Cherub of Greenfield Farms	D	161	May	788	37.70	4301	195
†Delphine of Greenfield Farm	G	305	Apr	368	20.59	6802	347
Donna Lang of Greenfield	E	227	May	692	30.18	5643	246
†Empress of Greenfield Farm 2d	D	225	May	710	36.95	5131	247
*†Gayhead's Clarissa	A	305	Feb	42	2.40	7848	404
†Greenfield Farm's Glenrose	B	157	May	1055	55.39	5715	297
†Greenfield's Clarissa	C	218	May	723	39.36	4945	239
†Greenfield's Hannah	E	223	Apr	490	28.79	5127	254
*†Greenfield's Marie King	A	142	May	1038	52.03	4807	242
†Greenfield's Merryanne	D	267	May	711	33.87	7058	332
Greenfield's Theda Bara	E	158	Apr	739	31.73	4166	168
†Greenfield's Valencia	D	305	May	151	7.47	5844	276
*Jonquil's Doris of Greenfield	A	140	May	1150	51.65	5695	247
*May Rose Wilma of Greenfield	A	365	Apr	206	10.46	12900	595
*Nanette of Greenfield Farm	B	365	Apr	92	4.79	8893	464
*†Nora Vale of Greenfield	B	162	May	843	42.34	4885	243
†Pandora of Greenfield	E	180	May	748	33.30	4425	195
†Ruby Kay of Greenfield Farm	G	297	May	490	29.12	5287	280
Valphar's Blue Bonnet	F	191	May	1031	45.26	6766	289
†Valphar's Jonquil	F	263	May	719	33.68	6215	275

Greyholme Farms, Incorporated, East Greenwich, R. I.

Greyholme Merry Martha	E	365	June	30	2.03	8276	428
Greyholme's Marigold	A	200	June	1005	43.53	9125	383
*†Greyholme's Noble Mermaid	A	108	June	1185	48.38	5083	222
†Greyholme Valiant Bopeep	E	82	June	1003	38.72	3028	121
S. Valor's He'll Do D. Greyholme's Noble Sally							
Greyholme Valiant Tulip	G	365	June	472	21.87	10283	466
†Greyholme Windy Princess	E	91	June	1136	42.62	3674	152
S. Storrs Barclay D. Windy Meadows' Princess							

Hagan, John, Hagan Farms, Poughkeepsie, N. Y.

†Douglaston Lady Perth	A	41	June	1113	48.20	1517	65
S. Imp. Financier of Myrtle Place D. Douglaston Ultra Patricia							
*Grenfel Butterfat Patricia	A	165	June	741	35.69	5665	297
†Hagan Farms Amy	E	89	June	898	41.31	3151	151
†Hagan Farms Ann	E	32	June	1051	48.28	1112	51
S. Fox Dean's Commander D. Douglaston Duchess Clis							
†Hagan Farms Thelma	G	125	June	653	29.73	3209	139
†Hagan Farms Truth	G	101	June	708	31.94	2482	109
†Hagan's Nancy	E	139	June	812	39.31	3826	205
†Hagan's Starlight	B	107	June	869	45.11	3442	167
†Hardwick's Master's Dollie	F	182	June	604	28.39	4407	206
†Homewood Reid's Diva	A	130	June	1064	47.71	5007	219
†Maple Lane Steadfast's Valee	E	190	June	807	33.45	5808	243
†New Hope Constant's Jeponica	C	97	June	932	45.60	3133	158
*†Spring Beauty of M-R. Dairy Farm	B	111	June	1048	54.32	4099	180
†Spring Brook's Henrietta	A	139	June	915	40.19	4519	200
†Wild Farms' Brigadier's Dafodil	C	78	June	1026	42.60	2747	114

Haines-CeBrook, Incorporated, Wadsworth Farm, Georgetown, Mass.

Beacon Hill Freda	A	122	June	1015	44.46	4581	203
Great Elm Bernice	F	65	June	1080	44.06	2461	100
Jason's Dairymaid	A	151	June	1069	54.88	5836	303
*Loyal Jane of Mt. Pleasant View	A	142	June	1136	51.60	6157	285
Peerless Beauty April Morn	A	106	June	908	45.14	3633	171
Waterville Butterfat Nora	E	143	June	1012	45.17	5340	237

Hall, Clarence, Brookdale Farm, Mount Vernon, Ohio.

Gloria Anna of Brookdale	G	189	May	865	37.80	5224	265

Hall, Ivory A., Portland Farms, South Portland, Maine. ARHT

†Portland Chieftain's Betty	F	305	May	334	23.84	5148	355
†Portland Confident's Noranda	E	294	May	468	32.25	64o0	418
S. Argilla Confident D. Hebron Noramo							

Hall, S. A., Brookdale Farm, Mount Vernon, Ohio.

†Eric's Daisy of Brookdale	G	143	May	833	35.85	4032	182
Eric's Flora of Brookdale	F	365	May	176	10.48	9128	475
Pride's Ann of Brookdale	F	365	May	182	11.33	8891	474

Hall, S. C., Portland Farms, South Portland, Maine. ARHT

*†Portland Confident's Harriet	D	221	May	718	44.93	6189	344

Hammond, A. B., Mr. & Mrs., Renable Farm, Berryton, Ga.

Emory's Melba Rose	G	332	June	698	34.04	8897	428
Klondike Kitana	G	343	June	543	26.05	7395	373

Hanson, Carl, Evergreen Farm, Barnum, Minn. ARHT

†Evergreen's Butterfat Alberta	G	157	Apr	708	33.39	4170	186
†Evergreen's Sweet Lass	C	210	June	680	39.96	6049	334
*†Rose Hill Alberta	A	194	June	774	39.44	6669	332
*†Rose Hill Clara	A	207	June	885	43.02	7291	318
*†Rose Hill Lady Alberta	A	216	June	763	33.68	7152	288

Harger, Adelaide, Campus Meadows Guernseys, Bowling Green, Ohio.

Campus Meadow Rosalind	D	282	June	1222	54.40	12140	550

Harkness, Mary S., "Eolia," Waterford, Conn. ARHT

†Eolia's Thelma	C	91	June	1237	51.36	3963	172
¶Eolia's Valiant Ruby	G	211	June	536	26.23	4183	202
†Satisfaction's Model's Vinetta	A	82	June	1174	55.43	3316	150
†Ward's Moretown Empress	A	248	June	827	40.81	8119	404
†Ward's Watchman's Fascination	A	86	June	1426	73.45	4362	226

Harris, Charles H. & William T., Jr., Hess Lehigh Farms, Macungie, Pa.

†Highgate Royal Rosalie	A	65	May	1197	52.43	2553	101
S. Cornell Royal Perfection D. Crystal Rose of East Lawn							

Harris, William T., Hess Lehigh Farms, Macungie, Pa.

*†Coldspring's Romulus Madge	A	151	May	1026	49.79	5521	252
†Echo's Elma of Norwood	C	97	May	1078	51.02	3450	141
†Hess Lehigh's Pride and Joy	F	115	May	1158	47.03	4000	156
Mary Star Gazer of Maulton	A	170	May	1127	47.25	6214	253
†Philosopher's Wise Maiden	E	111	May	940	40.06	3290	133
Premier Honour's Royal Amelia	E	138	May	951	44.99	4677	185
†Ruth's Mable of Norwood	A	169	May	1018	58.34	6389	289

Harville, Thomas, Avalon Guernsey Farms, New Milford, Ohio. ARHT

Avalon Confident Maid	F	325	Nov	240	12.44	10042	427
*Avalon Ultra Bell	A	354	Nov	116	7.11	12997	703
Avalon Zella	E	365	Oct	187	10.43	10253	520

Haskell, H. G., Hill Girt Farm, Chadds Ford, Pa.

*Brandywine Truda	A	138	May	1397	65.10	6693	331
*Cheerio's Topfair of Hill Girt	A	257	May	944	47.61	10448	508
*Cherub's Dora of Hill Girt	A	196	May	1323	70.30	8764	484
*Cherub's Mayfair of Hill Girt	A	72	May	1770	88.52	3876	222
S. Green Meadow Cherub D. Topsy Mayfair							
Cherub's Top Dora of Hill Girt	B	282	May	1054	56.62	10347	548
*Hill Girt Artless	D	244	May	1093	54.99	9588	473
Hill Girt Betsey	E	65	May	1228	69.91	2407	147
S. Hill Girt Noel D. Betsey of Gwynllan Farm							
*Hill Girt Lady Rose	D	213	May	1361	65.36	9426	445
*Hill Girt Nora Gal	D	317	May	888	52.62	10875	592
Meadow Dora of Hill Girt	E	254	May	1031	51.24	8335	405
*Meadow Truda of Hill Girt	B	99	May	1520	72.52	4906	243
S. Green Meadow Cherub D. Golden Truda of Hill Girt							
*Merry Top Wynora of Hill Girt	A	345	May	778	45.24	14341	738
*Nora Mignon of Hill Girt	A	212	May	1405	68.01	10291	546
*Top Golda of Hill Girt	A	213	May	1454	67.06	10770	473

Hawkins, L. A., Silver Forest Farms, Silver Creek, N. Y. ARHT

†L. Yeoman's Lady Luck	A	38	June	897	45.34	1128	57
S. Aiyukpa L. Yeoman D. Masterpiece's Lady May							
†L. Yeoman's Nan	D	184	June	568	30.43	4217	216
†L. Yeoman's Ruby	A	26	June	858	39.90		
S. Aiyukpa L. Yeoman D. Masterpiece's September-Morn							
†Maple Lane Ella	A	191	June	871	45.22	6495	338
†Maple Lane Ellaine	C	84	June	1104	43.84	3127	141
S. Cherine's Claymore D. Maple Lane Ella							
†Maple Lane's Mazie	B	246	June	583	30.54	6129	320
†Maple Lane Tempest	A	74	June	1093	40.90	2616	103
*Nodrog Merry Lark	B	178	June	975	41.83	6568	290
†Torricella of Maple Lane Farms	A	178	June	1179	49.53	7460	336
†Yeoman's Labelle	F	94	June	1034	46.55	3429	151

Hawkins, W. T., Marhawk Farm, Batavia, Ill.

*†Boulder Bridge Oread	E	68	May	1173	56.46	2650	138
S. Boulder Bridge Distinction D. Martha of Boulder Bridge							
†Carol's Pet	A	81	May	1196	54.90	3392	162
†Plainview's Fay	C	72	May	1005	48.27	2530	119
S. Boulder Bridge Adonis D. Whitebreast Daisy							
†Plainview's Polly Etta	E	80	May	1060	56.75	2859	145
S. Boulder Bridge Adonis D. Plainview's Buttercup Jane							

Haywood, T. Holt, Arden Farm, Clemmons, N. C. ARHT

Arden Maxim Elva	F	206	May	687	39.71	4813	233
Arden Maxim Louise	F	196	May	682	33.49	4718	217
Arden Maxim Lula	F	314	May	783	39.02	8159	398
Arden Maxim Polly	F	111	May	924	45.10	3367	159
Arden's Maxim Daisy	G	143	May	723	35.36	3695	178
S. Quail Roost Fawn Maxim D. Daisy of Arden							
Arden's Maxim Mollie	G	289	May	756	39.27	7188	339
Arden's Maxim Nancy	G	232	May	622	30.51	5060	232
Arden's Maxim Questa	G	115	Mar	776	36.57	2689	129
Carol Lady Lois	F	117	May	950	48.27	3554	175
Carol Princess Patsy	G	148	May	671	33.42	3470	169
Crusade of Green Valley Farm	C	260	May	458	24.03	5222	252
Fawn Maxim's Pauline	G	277	May	560	28.67	5319	274
Glenna's Rose	F	234	May	723	35.46	6239	276
Gold Belle's Daisy	E	260	May	396	20.24	4204	227
Golden Nell	F	244	May	741	36.13	6505	296
Green Valley's Blossom	D	198	May	612	29.23	5384	275
Hobo's Hazel's Sopha	A	152	May	928	38.08	5131	231
Illustrator's Mary	G	260	May	491	24.25	4912	248
K. A. Lily Alpha	E	150	May	899	42.38	4587	191
Riegeldale Ben's Deirdre	G	317	May	562	23.74	6016	295
Starry's Lettie	F	197	May	554	28.24	4109	237

Helms, O. J., Mr. & Mrs., Helmhurst Farms, Randolph, N. Y.

†Beechwood Radio	A	88	May	877	43.07	2829	117
S. Langwater Rameses D. Beechwood Eugenie							
†LaFayette's Frances	A	89	May	1007	53.02	3084	146
S. Tarbell Farms LaFayette D. Zane's Jolly Lassie							

Helms, O. J., Mrs., Helmhurst Farms, Randolph, N. Y.

†Betony's Fern	F	50	May	952	46.68	1442	70
S. LaFayette's Betony D. Gay Lad's Fern							
Marlboro's Suzan Jane	B	76	May	1242	60.50	3102	128
†Sailor's Best Girl	A	50	May	1176	65.40	1889	105
S. Tarbell Farms Royal Sailor D. LaFayette's Biana							
†Sailor's Royal Star	A	42	May	1138	59.91	1542	81
S. Tarbell Farms Royal Sailor D. LaFayette's Margaret Black							

Henschen, Ray, Saint Marys, Ohio. ARHT

Rosa Springs Peggy	C	123	June	927	40.98	3972	198

Henschen, Ray & B. W., Saint Marys, Ohio. ARHT

Brookside's Golden Charity	E	220	June	852	39.37	7039	355

Higgins, Charles A., South Brook Farms, Kennett Square, Pa. ARHT

†Amy's Roberta	F	45	June	985	42.39	1501	64
S. Dainty Maid's Whistler D. Butter Boy's Gippy Amy							
Brian Boru Lucinda	D	103	June	1103	51.11	4378	196
King's Andrea of Mt. Ararat	G	300	June	840	40.36	9171	404
Mt. Ararat's King's Amethyst	G	274	June	720	37.83	7523	377
Niplig's Dottie's Reward	G	121	June	1165	49.65	5049	204
Niplig's Max Dottie	G	202	June	729	33.47	6302	281
Thatch Meadow Susanna	B	298	June	500	28.16	8347	388
Valiant's Anna of Mt. Ararat	G	225	June	777	37.70	7566	328

Hill, George Watts, Quail Roost Farms, Rougemont, N. C. ARHT

Quail Roost Beau Chene	G	262	May	725	45.68	6205	368
Quail Roost Beau Lassie	F	222	May	682	40.79	4937	306
Quail Roost Golden Fern	G	283	May	695	39.35	7326	398
Quail Roost Ideal Miss	G	192	May	808	45.21	5139	282
*Quail Roost Ideal Patsy	D	250	May	871	44.43	7898	420

Quail Roost Ideal Poll	E	276	May	755	43.87	6788	399
Quail Roost Lucky Bess	F	87	May	1050	55.48	2811	133
*Quail Roost Lucky Celia	E	124	May	1408	63.36	5308	259
Quail Roost Lucky Dawn	G	238	May	762	44.90	6279	341
Quail Roost Lucky Maid	G	365	May	581	36.99	8259	454
Quail Roost Lucky Mary	G	308	May	692	43.09	7658	439
Quail Roost Lucky May Rose	G	365	May	734	41.04	9653	569
*Quail Roost Lucky Patience	A	157	May	859	40.06	4963	243
Quail Roost Noble Primrose	G	133	May	1328	66.29	5945	284
Quail Roost Prim Charity	G	269	May	600	38.83	6155	351
Quail Roost Prim Coral	G	181	May	942	52.80	5866	310
Quail Roost Prim May	G	314	May	659	36.97	7597	416
Quail Roost Prim Mona	G	284	May	609	34.67	6176	327
Quail Roost Prim Roann	G	350	May	701	42.38	8675	465
Quail Roost Queen Caroline	G	339	May	567	33.34	7412	411
Quail Roost Queen Coral	C	105	May	1024	53.27	3827	183
Quail Roost Queen Eva	F	322	May	670	40.65	7795	438
Quail Roost Queen Flash	G	306	May	567	31.51	6587	323
Quail Roost Queen Gladys	F	247	May	852	42.02	7260	374
Quail Roost Queen Hildred	F	148	May	985	47.59	4924	240
Quail Roost Rose Princess	F	354	May	803	46.87	9398	525
*Quail Roost Royal Clair	E	145	May	1093	50.94	5184	248
Quail Roost Royal Till	G	202	May	745	43.14	5217	273
*Zimalcrest Rosalind	A	308	May	817	42.24	10900	562

Hill, J. S., Croasdaile Farms, Durham, N. C. ARHT

*Croasdaile's Maxim's Ann	A	195	May	1104	51.57	7841	359
Croasdaile's Princess Cathy	G	154	May	729	39.91	4243	212
Croasdaile's Princess Roda	G	262	May	585	34.04	5913	342

Hill, J. S., Hillandale Dairy Farms, Durham, N. C. ARHT

*Hillandale Golden Lily	B	118	May	1030	51.84	4412	199
*Hillandale Golden Margaret	E	170	May	985	55.51	6189	315
*Hillandale Ideal Princess	E	213	May	798	44.55	6557	364
*Hillandale Majesty's Beauty	C	92	May	1222	70.51	3764	192
Hillandale Majesty's Bride	D	219	May	471	29.12	4573	258
*Hillandale Majesty's Diana	E	193	May	712	41.23	5966	328
Hillandale Majesty's Effie	F	244	May	771	43.98	6968	393
Hillandale Majesty's Lassie	F	320	May	392	26.25	5114	279
*Hillandale Majesty's May	A	219	May	1003	52.50	7696	406
Hillandale Maxim Ernestina	F	56	May	1199	57.57		
s. Fairlawn Cavalier's Maxim		D. Gold Branch A. D. Viola Fern					
*Hillandale Maxim's Beverley	E	57	Apr	1257	53.57	2301	102
s. Fairlawn Cavalier's Maxim		D. Marietta of Clover Farm					
Mo-La-Jac Gypsy Rose	B	365	May	305	21.36	10535	680
Riegeldale Emory's Dame	F	152	May	911	53.29	4521	273
*Wakefield Naomi	A	229	May	1033	59.00	7570	403

Hill, J. S., Wakefield Farm, Wake Forest, N. C. ARHT

*Coker Double Helen	A	305	May	1039	63.12	12272	724
*Etta of High View	A	194	May	1237	52.84	8295	393
*Hopeworth Beatrice	C	288	May	365	23.65	7103	427
*Wakefield Bell Rose	A	330	May	543	28.34	12002	568
*Wakefield Bess	B	89	May	1399	76.70	4118	209
*Wakefield Generous	A	134	May	1330	70.36	5846	315
*Wakefield Lady	A	296	May	479	25.39	7951	394
Wakefield Majesty's Charm	F	312	May	522	28.54	6128	318
Wakefield Majesty's Gloria	G	296	May	664	42.18	6909	374
Wakefield Majesty's Patricia	G	252	May	525	33.68	4799	261
*Wakefield Promise	A	76	May	1699	84.29	4056	193
s. Quail Roost Maxim's Majesty		D. Hopeworth Ultra Bell					
*Wakefield Queen	A	182	May	1278	65.44	7914	404
*Wakefield Sally	A	44	May	1613	79.21	2154	105
s. Quail Roost Valor's Son		D. Hopeworth Tiny Lady					
*Wakefield Valor's Eleanor	D	349	May	952	50.56	13534	644
*Wakefield Valor's Gem	D	169	May	1208	60.55	6808	316
*Wakefield Valor's Rosemary	B	115	May	1412	60.88	5215	234
Wakefield Yeoman's Bonnie	G	197	May	863	44.40	6367	303
Wakefield Yeoman's Lula	G	102	May	952	46.09	3124	141

Holden, Miles C., Milestone Farm, Barre, Mass. ARHT

Aprille of Milestones	E	279	June	1003	50.68	10781	557
Beatrice of Milestones	E	189	June	948	47.14	6622	324
*Blossom of Milestones	D	137	June	1250	56.91	6362	290
Eve of Milestones	G	151	June	917	37.34	4798	203
*Gem's Delight of Milestone	A	219	June	1145	59.56	9690	452
*Gem's Scarlet of Milestones	A	271	June	721	42.94	9616	470
*May West of Milestones	A	243	June	997	54.16	9540	512
*Mississippi of Milestones	E	228	June	910	51.05	8670	447
Noel of Milestones	F	249	June	1001	47.27	8596	427
Pauline of Milestones	F	114	June	1250	59.16	4939	221
*Valentine of Milestones	A	197	June	748	41.76	5802	326

Holdridge, H. A., Ashtabula, Ohio.

Marimack's May Gem	G	236	June	1278	57.05	9848	416

Holman, Paul R., Indian Boulder Farm, Bolton, Mass. ARHT

†Isakimi of Indian Boulder	D	83	June	941	48.30	2611	143
*†Lightfoot of Indian Boulder	A	300	May	476	23.59	5824	317
*†Myhaven Josephine	A	246	June	839	47.74	7669	417
*†Sotso of Indian Boulder	D	74	June	1178	58.92	2882	149
*†Tawya of Indian Boulder	D	99	June	1013	49.23	3466	158

Hood, H. P. & Sons, Cherry Hill Farm, Beverly, Mass.

*Massapoag Rosalie	B	122	June	1273	53.98	5864	250

Hooker, H. A. & Strever, M. M., Leahaven Farm, West McHenry, Ill. ARHT

†Adelmer's Coronation Fawn	G	281	Apr	541	32.45	6328	308
†Adelmer's Sargon Ellen	F	275	May	308	16.94	5888	280
*Blossom of Meyer Farm	A	365	Mar	272	16.06	13234	741
Meyer Farm Donna ●	B	334	Feb	41	3.20	8493	549
†Meyer Farm Hallie	C	105	Apr	822	45.91	3158	162
Meyer Farm Lillie	A	181	Apr	666	39.34	5305	287
*Meyer Farm Linda	A	365	Mar	120	7.06	13598	721
*†Meyer Farm Toots	B	105	Apr	825	41.20	3325	409
†Patrick's Joan	A	258	Apr	862	47.94	9102	474

Horn, Irvin G., Howard, Ohio.

†Green Pastures Royal Hope	E	151	June	1113	53.47	5905	287
†Lightning's Daisy	C	91	June	1060	42.43	3455	131
†Willow Brook's Dimple Maid	A	82	June	1310	57.67	3870	165

Hougas, Vernon, Hill View Farm, Seneca, Ill. ARHT

*Hill View Daphne	E	54	May	1460	55.48	2509	95
s. Valor's Gentleman		D. St. Albans Actor's Dawning					
*Hill View Janet	D	68	May	1023	46.56	2284	103
s. New Hope Prince's Lad		D. Nettie's Princess May					
*Hill View Lad's Hopeful	B	238	May	856	47.52	8088	435
*Hill View Lad's Val	B	125	May	1178	56.59	5104	244
*Hill View Valert	D	81	May	1461	70.87	3866	187
s. Ridglydale's Douglas Alert		D. St. Albans Actor's Valentine					
*St. Albans Actor's Dawning	A	39	May	1325	68.94	1663	86
s. Wildwood Actor's August		D. Fairholm Dawn					

Howard, George C., Pueblo, Colo.

Sunshine Ski-Leader	G	82	Apr	1042	43.48	2870	113

Huston, C. R., Arrus Farms, Ashtabula, Ohio. ARHT

Arrus Solitary Bond	G	304	June	730	32.37	9171	348
Franchester Solitude	A	223	June	774	33.39	5747	271

Huston, Keith, Arrus Farms, Ashtabula, Ohio. ARHT

Shamrock Deborah	D	346	June	714	38.03	9510	480

Huston, Keith & Carl, Arrus Farms, Ashtabula, Ohio. ARHT

Shamrock Caroline	C	249	June	803	40.73	7460	384

Jacklin, H. M. & Son, Plover, Wis. ARHT

Bess of Lake View	A	355	May	466	24.25	8529	415
†Dictator's Dahlia of Mill Farm	G	54	May	1152	45.07	1986	83
s. Corium Marie's Dictator		D. Daisy of Mill Farm					
¶Governess Charlota of Poskin	A	304	May	736	38.94	8842	445
*†Helendale Necklace	A	215	May	1227	54.02	9338	417
¶La Annie of Glencoe	A	187	May	673	31.73	5897	281
*¶Moonbeam of Mystic Vale	A	205	May	1267	54.52	10826	440
†Ploverlin Rex's Norma	G	210	May	600	31.22	4721	225

Jenkins, Archie D., Spring Ridge Farm, Waukesha, Wix.

†Spring Ridge Annabel	F	233	May	727	34.57	6624	275
†Spring Ridge Grace	C	178	May	895	48.78	5912	323
†Spring Ridge Rhapsody	F	141	May	917	34.69	4708	182

Jenkins, E. H. & Son, Spring Ridge Farm, Waukesha, Wis.

†Spring Ridge Fanny	D	239	May	716	30.29	7913	319
†Spring Ridge Starlight	A	140	May	1046	55.56	5264	279

Jenkins, Ronald, Spring Ridge Farm, Waukesha, Wis.

†Verlee's Ethel of Wildwood	D	176	May	833	44.11	5555	263

Johnson, Bruce A., Chinook, Wash. ARHT

Nevin's Nelda	G	313	May	714	33.38	7912	398
Novelty of Chicona	G	360	May	504	24.56	8114	361

Johnson, Irene W., Saint Albans Farms, Saint Albans, Mo. ARHT

†Brookmead's Sunrise	A	253	May	358	15.87	5487	255
*†Champion's Loretta	D	213	May	961	41.72	7629	341
†Flying Hill Confidence	A	195	May	800	33.63	6267	254
*Fritzlyn Marquise	A	189	May	1475	56.66	9162	351
*Fritzlyn Val Marguerite	A	168	May	1067	63.21	6671	408
Letsdobetter Marianna	A	148	May	1123	48.30	5914	264
Maggie Belle Kiara	A	176	May	1065	53.93	6689	340
Meadowdale Daisy May	C	185	May	1342	63.48	8257	345
†Meadowdale Linda Lou	D	97	May	741	44.10	2524	134
Meadowdale's May Rosalie	B	269	May	708	29.18	7230	303
†Meadowdale's May Rosette	A	139	May	938	44.84	4501	193
*†Ramsey Creek Betsy	B	141	May	801	42.58	4068	198
*†St. Albans Actor Boy's Thank-you	A	305	May	51	2.83	7661	343
*St. Albans Actor's Beauty Spot	A	365	May	402	21.96	13394	638
*St. Albans Actor's Biddy	E	215	May	961	48.09	7996	411
†St. Albans Actor's Cup	G	172	May	682	37.58	4850	233
*St. Albans Actor's Dimple	D	148	May	1236	52.31	5978	253
*St. Albans Actor's Faith	D	116	May	1170	54.64	4849	227
*St. Albans Actor's Fleurette	D	328	May	666	32.04	9897	493
*St. Albans Actor's Gifted	A	119	May	1417	65.35	5884	275
St. Albans Actor's Lou	D	209	May	943	49.73	7126	379
*St. Albans Actor's Maisie	A	365	May	398	24.47	14436	736
St. Albans Actor's Patsey	F	257	May	767	42.84	6607	356
*St. Albans Actor's Zettie	D	142	May	1443	68.84	6969	303
†St. Albans Autocrat's Salan	G	78	May	875	37.92	2061	93
*St. Albans Cavalier's Lillian	E	111	May	1062	44.53	4124	202
*St. Albans Count A. Beauty	D	364	May	873	54.08	12678	724
*St. Albans Count's Beauty	C	321	May	520	34.06	10374	536
*St. Albans Count's Gilt	B	363	May	656	32.03	11742	545
†St. Albans Major's Mirthful	D	132	May	611	25.93	3030	126
†St. Albans Melody Gilt	G	305	May	341	19.13	7649	363
†St. Albans Steadfast Butter Gal	F	305	May	41	2.28	6186	299
†St. Albans Steadfast Fanny	F	305	May	52	2.86	7605	373
†St. Albans Valbrook's Gee-Gee	G	268	May	645	31.74	6591	288
†St. Albans Valbrook's Thankful	F	262	May	633	30.05	6176	272
†St. Albans Valbrook's V. Faith	G	170	May	749	33.93	4671	201
St. Albans Val Dutchess	F	365	May	365	21.55	6574	344
†St. Albans Valiant Argyllis	G	272	May	511	28.87	5432	288
St. Albans Valiant Bow	G	227	May	1049	44.69	7638	322
†St. Albans Valiant Comet	G	61	May	722	32.53	1482	57
s. Valleywood Valiant		D. Valleywood Comely					
St. Albans Valiant Connie	G	137	May	1182	48.85	5629	230
St. Albans Valiant Emblem	G	163	May	1248	56.18	7632	336
†St. Albans Valiant Francell	G	152	May	844	36.98	4674	208
St. Albans Valiant Marquo	G	73	May	1395	57.20	3192	138
St. Albans Valiant Mazell	G	167	May	739	29.41	4283	170
St. Albans Valiant Midgie	G	223	May	943	42.45	7192	305
St. Albans Valiant Rex Baby	F	35	May	1253	51.38	1397	57
s. Valleywood Valiant		D. Fawndaway's Rexetta					
St. Albans Valiant Roxella	G	220	May	805	40.05	7102	319
*St. Albans Valor's Beauty Spot	A	302	May	604	25.57	10036	427
†St. Albans Valor's Bonnietta	F	305	May	226	12.26	6667	301
†St. Albans Valor's Early Rose	D	201	May	411	20.14	4469	197
†St. Albans Valor's Flower	F	301	May	658	34.05	8351	397
*St. Albans Valor's Hallie	D	216	May	1327	60.41	9933	440
*St. Albans Valor's Lassie	D	140	May	1222	48.90	5844	248
*†Sedgley Beatrice	E	208	May	676	33.97	5734	267
†Sugar Grove's Duke's Sylvia	F	233	May	554	29.74	4845	271
Sunnymede Chancellor's Rose	E	204	May	648	32.64	5209	260

Johnson, John E., Johnson Farm, Brandon, Wis.

†Gylden Major's Minerva	E	126	Apr	839	45.33	3755	175
s. Cesor Maxim's Major		D. Johnson Ibycus Sleepy					
†Johnson's Lane's May Queen	B	305	Apr	287	16.89	5374	276

Johnson, Wayne, Churn Creek Farms, Worton, Md. ARHT

Anemone of Birch Brae	G	237	June	572	31.44	5395	288
Benton's Hallie	F	300	June	724	39.10	8831	430
Blossom's Bright Hilda	G	243	June	747	38.78	8202	382
Bondwick's Clarissa	G	335	June	724	39.13	10154	472
Brookmead's Puritan Maid	G	175	June	922	38.94	6188	254
†Churn Creek's Supero's Nobby	F	111	June	739	31.05	3376	139
Count's Mercy	F	304	June	711	36.19	8217	406
Willowmere Penny	E	182	June	971	47.81	6762	314
Willowmere Romona	E	182	June	1144	49.90	7727	343
s. Willowmere Genius	D. Willowmere Rosamond						
Yeoman's Confidence Ann	F	133	June	1133	45.57	5768	231

Johnston, A. R., Walnutdale Farm, Lore City, Ohio. ARHT

Horse Shoe F. Countess	G	114	June	959	37.98	3766	137
*Walnutdale Belle	A	173	June	1127	51.28	6903	357
Walnutdale Faithful	C	122	June	940	49.83	3987	186
Walnutdale Goldcharm	E	300	June	541	28.69	6895	363
Walnutdale Kumquat	F	309	June	597	32.29	7415	388
Walnutdale Olivewick	G	151	June	640	33.95	3549	173

Jones, Horatio C., Triple Blue Farm, Wilmington, Del. ARHT

†Rosalind of Wycomia	G	285	June	429	22.91	5815	268
¶Sycamore Heights Lustre	G	254	June	346	20.06	5645	290
¶Sycamore Heights Wanda	G	305	June	314	16.95	6086	311

Kay, F. C., Pueblo, Colo.

Commander's Roxie	F	102	Apr	726	39.40	2757	128
s. Pine Manor Commander	D. Sunshine Roxie						
Interlochs Bluebell	B	262	Apr	910	35.25	8890	387
Interlochs Laddie's Sue	F	212	May	822	33.15	6342	269
Interlochs Lady Fess	G	216	May	645	25.35	5534	233
Interlochs Mild	E	248	May	506	29.81	6023	299
Interlochs Ripple	E	134	Mar	85	4.16	3418	162
Interlochs Roman's Fran	F	88	Apr	922	42.43	2988	125
s. Interlochs Roman	D. Interlochs Fran						
Interlochs Roman's Rule	G	162	May	712	38.55	4393	211
s. Interlochs Roman	D. Interlochs Ruth						

Ketchen, Harold B., Belchertown, Mass.

Brookside's Virginia	A	365	May	269	15.78	9121	443
†Ken Ina Hope	C	164	May	958	48.68	5719	265
†Monarch's Sunshine Girl	G	97	May	871	51.33	2781	162
†Savery's Cora	A	255	May	729	36.78	7552	358
†Supreme's Surprise	A	86	May	1250	54.91	3575	157
†Ward's Moretown Nettina	B	73	May	1314	58.36	3078	138
s. Mount Hope Watchman	D. Nettie Cherub						
†Ward's Watchman's Kate	B	49	May	1479	66.89	2256	101
s. Mount Hope Watchman	D. Ward's Moretown K. Biddy						

Kilpatrick & Bernhardt, Iowagold Guernsey Farm, Woodward, Iowa.

Barbara of Iowagold	A	135	June	1278	51.53	6556	275
Charlotte of Iowagold	G	145	June	754	32.76	4388	209
s. Boulder Bridge Steward	D. Twilight of Iowagold						
Diana of Iowagold	E	128	June	961	45.18	4364	223
Fancy Pride of Iowagold	G	99	June	753	32.64	2531	117
Jenny of Iowagold	C	126	June	1228	53.56	5622	241
La Lonnie of Iowagold	G	104	June	741	28.61	2732	122
Maytime of Iowagold	E	93	June	1169	47.47	3824	177
Naomi of Iowagold	E	145	June	615	29.73	3551	181
Scarlet of Iowagold	G	112	June	999	48.50	3921	187
Susie of Iowagold	A	145	June	960	37.45	4900	200

Kissenger, Frederick E., Springdale Guernsey Farm, Ottawa, Kans. ARHT

*Springdale Blondell	E	365	May	57	3.04	8429	422
Springdale Margie	G	87	June	897	36.34	2603	120
s. Meadow Lodge Climax	D. Springdale Blondell						

Kissinger, Howard A., Springdale Guernsey Farm, Ottawa, Kans. ARHT

Springdale Bright Lady	G	177	June	636	26.16	3792	166
Springdale Cleo	G	280	June	360	16.36	5002	244
Springdale Dancer	G	88	June	850	37.44	2503	108
s. Meadow Lodge Climax	D. Springdale Daisy Belle						
Springdale Luretta	G	238	June	542	24.24	4754	225
Springdale Sunbeam Lass	G	69	June	756	31.79	1798	75
s. Meadow Lodge Climax	D. Springdale Sunlight						

Kissinger, Luetta M., Springdale Guernsey Farm, Ottawa, Kans. ARHT

*†Springdale Jo-Ann	E	135	June	775	36.13	3724	186

Kleinhoff, Theodore H., Hemlock Hill Farm, Doylestown, Pa. ARHT

†Hemlock Hill Marcia	E	189	May	575	27.04	4412	205
†Hemlock Hill Patricia	C	305	May	192	10.61	5932	301
†Hemlock Hill Robin	G	273	May	525	27.59	5441	251
†Hemlock Hill Rosalie	C	234	May	734	41.36	7050	375
*†Independent's Joy	A	260	May	939	39.54	9857	470
*†Merry Queen of Pinebrook	A	62	May	1360	65.28	2634	139
s. Pilot's Merry Noble	D. Fred's Queen Hyacinth						

Kline, Otto C. & Colbert, William, O-Kay Farm, West Salem, Ohio. ARHT

Glenleigh Ombre	A	341	May	724	41.13	10963	547
Glenleigh Pearl	G	262	May	1009	49.45	8771	437
Raemelton Corking May	G	325	May	1106	51.69	11367	556
*Triumph's Maid	D	305	May	864	44.36	9570	456

Kline, William L., Windale Farms, Galena, Ohio. ARHT

Raemelton Triumph Lady	D	346	May	731	42.82	8865	453
Riegeldale Emory's Dahlia	G	360	May	850	48.89	9768	517
Tul-lea's Joy	E	284	May	1082	51.10	10207	457

Knapp, Elwin D., Birchtree Farm, Framingham, Mass.

*Birchtree Lassona	A	287	June	914	38.48	10972	490
Green Meads Queen Tefta	D	144	June	1119	55.77	5906	285
*Groton House Kate	D	213	June	878	43.22	7520	355
Hayland Patricia	G	141	June	1085	50.70	5042	244
*Holly Farm Inez	A	182	June	1104	47.95	7622	328
Howland Noble Elf	D	213	June	957	52.01	8465	432
Ladderlook Imagination	F	252	June	1084	44.48	8846	350
Linwood Betrina	G	107	June	1248	56.43	4611	197
Linwood Blossine	F	131	June	1161	56.43	4939	229
Linwood Dace	A	234	June	1048	47.90	9301	411
Linwood Dolorette	E	365	June	179	10.68	9381	502
Linwood Dowry	F	143	June	916	48.94	4611	240
Linwood Sweet Blossom	A	102	June	1932	78.06	6215	268
s. Langwater Meadow King	D. Birchfield Estereen						
*Maywood Miss Margery	B	174	June	1159	48.80	7844	336
*Wethersfield Ophelia	A	205	June	1139	58.80	9021	434

Knight, C. P., Jr., East Greenwich, R. I.

†Windy Meadows' Agnes	A	151	June	1137	47.99	6734	291

Knight, Eric & Jere, Spring House Farm, Pleasant Valley, Pa. ARHT

*Marshallvale Prudence	A	365	June	278	15.06	13468	630

Knight, William W., Belmont Farm, Perrysburg, Ohio.

King's Lillian of Belmont	G	222	June	673	37.06	6136	318
Steadfast's Jane of Belmont	E	365	May	28	1.64	12004	613
Steadfast's Lady of Belmont	G	86	June	842	42.13	2823	132
s. Maple Lane Gloria's Steadfast	D. Fancier's Beatrice of Belmont						
Steadfast's Lassie of Belmont	G	179	June	710	40.33	5648	309

Konishi, Ben H., Sun Rise Farm, Platteville, Colo. ARHT

Sun Rise Golden Lass	G	357	June	449	21.78	6533	303
†Sun Rise Sarah	D	20	Mar	522	27.34		
s. Colorado Hero	D. Sun Rise Starlight						

Kuck, E. R., Brookside Farms, New Knoxville, Ohio. ARHT

Brookside's Daffy Flo Gold	G	213	June	727	36.30	5994	285
Brookside's Dotty	F	142	June	872	38.40	4766	220
Brookside's Golden Flo	G	266	June	755	36.79	6870	341
*Brookside's Lady Lucky	E	180	June	916	38.50	6994	340
*Brookside's Lottie Flo	E	177	May	1108	57.40	6893	342
Brookside's Movie Flo Gold	G	224	June	669	32.19	6037	288
Brookside's Royal Bonnie	F	365	June	530	24.89	9337	414
Brookside's Supreme Hilda	G	365	June	369	20.17	10006	481
*Dolly Flo's Princess	A	204	June	1340	56.97	10735	500
Flo Gold Royal Sunbeam	F	171	June	895	39.32	5459	269
Flo Gold Royal Supreme	G	158	June	863	38.68	5711	254
Jannet Lee's Sister Ellen	E	365	June	222	12.40	9764	515
Lilly's Anne of Cedar Grove	G	333	June	565	31.09	6885	355
Superior Linda Lue	F	274	June	700	33.63	7089	376

Kuck, Lucille L., Brookside Farms, New Knoxville, Ohio. ARHT

Brookside's Ada	G	57	June	1189	49.14	2275	108
Brookside's Corrine Flo Gold	G	208	June	719	30.45	5230	243

Kuck, Robert H., Brookside Farms, New Knoxville, Ohio. ARHT

Noble Champion's Ellen	G	204	June	972	40.85	7867	347

Kunz, Eric C., Fanning Fields Farm, Fletcher, N. C. ARHT

*Fanning Fields' Delilah	A	220	May	1216	66.89	8357	459
*Fanning Fields' Diana	A	365	May	192	11.54	13822	731
*Fanning Fields Felicia	A	277	May	838	33.04	8625	425
*Fanning Fields' Frances	A	355	May	789	45.76	11959	600
*Fanning Fields Gazelle	B	322	May	693	31.43	9554	459
*Fanning Fields Geraldine	A	336	May	571	32.06	8300	451
*Fanning Fields Gracious	A	158	May	1606	58.81	8234	313
*Fanning Fields' Hannah	C	219	May	718	32.68	6307	302
*Fanning Fields' Hassie	B	126	May	1060	54.74	4606	221
*Fanning Field's Herma	C	88	May	1522	52.52	4302	180
*Fanning Fields' Hester	C	162	May	1238	61.06	6880	322
*Fanning Fields' Hilda	C	239	May	798	32.89	7440	334
*Fanning Field's Irene	D	92	May	1469	71.72	4238	208
s. Quail Roost Bonanza	D. Maggie of Cedar Grove						
*Fanning Field's Issie	D	215	May	937	54.93	7441	369
Fanning Fields' Jackie	G	257	May	667	38.39	5658	306
Fanning Fields' Jane	F	280	May	703	44.78	6310	363
Fanning Fields' Joan	F	264	May	753	34.74	7358	339
Fanning Fields' Jolly	G	261	May	906	40.96	7217	335
Fanning Fields' Joy	G	151	May	921	42.48	4777	195
Fanning Fields' Joyce	F	282	May	638	36.74	6339	334
Fanning Fields' June	G	142	May	1155	55.33	5038	237
Fanning Fields' Kandia	G	346	May	476	23.64	6896	320
*Girl of Connemara Farms	A	309	May	1119	48.13	12551	566
*Minnetonka's Miss Ludy	A	311	May	772	33.46	11263	504
Norman's Delight	A	165	May	946	43.82	6116	272
*Roughwood Camile	A	203	May	1192	56.65	9828	450
*Roughwood Serene	C	349	May	682	35.23	9513	504
Top-Guard's Dot	A	131	May	751	32.39	3472	132
Valkyrie Masterpiece Morandee	A	110	May	1101	48.56	3778	179

Lakemont Dairy, Incorporated, Winter Park, Fla. ARHT

Edisto Farm's Quite	E	321	May	688	33.86	9514	487
Hector's May Pansy	C	121	May	1067	51.24	4725	218
Indian River Anthony's Hilda	F	285	May	679	34.31	6947	327
Indian River Maxim's Martha	D	271	May	352	16.56	4558	215
Lakemont Actor's Helen	F	263	May	620	36.55	6299	333
Lakemont Anthony's Charlotte	G	253	May	698	36.12	6188	300
Lakemont Anthony's Charmina	G	136	May	876	44.89	4111	198
Lakemont Anthony's Rose	G	34	May	961	41.62	1046	45
s. Riegeldale Mck. Anthony	D. King's Milly of Beaver Creek						
Lakemont Captain's Polly	F	271	May	498	29.18	5384	262
Lakemont Colonel's Faith	F	270	May	659	37.40	6177	338
Lakemont Colonel's Lily	F	283	May	478	27.57	6109	325
Lakemont Maxim's Violet	G	57	May	862	38.20	1454	65
s. Lakemont Foremost Maxim	D. Gippy Foremost's Charmant						
Lakemont Mck. Anthony's Darling	F	267	May	564	35.86	5901	296
*Lakemont's Goldie	E	96	May	1292	70.57	4100	210
Resolute Kate Lilydale	E	145	May	1050	47.60	5307	230
Riegeldale Viscount's Cecile	E	208	May	799	46.20	6867	356
Sawaga May Cavalierra	F	14	Apr	479	20.63		
s. Rivelon May Majesty	D. Valleywood Cavalierra						

Lakewood Farm, Malcolm J. Boyle, Trustee, Mundelein, Ill.

†Azalea Actress of Lakewood	G	305	Feb	490	22.48	6926	307
†Broadwater Hawthorn	F	191	May	831	35.66	5556	236
†Lakewood Betsy	G	116	May	1035	46.28	4078	178
†Lakewood Bob O Link	G	90	May	921	40.00	2828	113
†Lakewood Brilliance	G	231	May	764	33.64	6609	289
†St. James Champion Maureen	G	154	May	697	36.13	3912	192

Lambeth Furniture Company, Cedar Lodge Dairy, Thomasville, N. C. ARHT

*Wakefield Clara	A	60	May	1672	80.94	3269	164
s. Quail Roost Valor's Son	D. Forest Hill Bloom						

Lane, Allan Browning, Spencer's Landing Farm, Centerville, Md. ARHT

¶Spencer's Landing Adaline	G	305	June	52	3.09	6291	308
¶Spencer's Landing Adelaide	G	253	June	602	33.50	6361	321
†Spencer's Landing Agatha	F	127	June	898	46.63	3859	197
Spencer's Landing Amanda	G	180	June	904	48.91	6283	300

Lang, Charles G., Langvalley Farm, Glenarm, Md.

¶Blossom's Bright Skylla	B	259	May	574	29.02	6586	337
†Langvalley Belle Ring	E	239	May	935	48.16	7366	343
Langvalley Chimes	D	278	May	736	38.97	7559	355
Langvalley Found In Avalon	F	276	May	725	32.41	8287	371
†Supreme's Lady of L. G.	A	139	May	792	46.61	3791	223

Larimer, A. P., Coraopolis, Pa. ARHT

Biery Farms' Princess Betty	E	192	June	1022	44.59	6798	326

Lehman, Peter B., P. B. Lehman Dairy, Decatur, Ind. ARHT

*Happy Boy's Charity	A	297	Mar	748	33.68	10640	463
*Steadfast's L. Julia	D	116	Mar	870	39.09	3931	164
*Steadfast's Primrose Glow	A	165	Mar	932	37.76	5681	227
Valor's A. June	G	365	Mar	193	10.41	8837	442
Valor's C. Justine	G	357	Mar	492	24.12	7096	328
Valor's G. Kay	G	340	Mar	492	20.19	7529	297
Valor's G. Kite	G	357	Mar	415	21.46	7316	320
Valor's H. Kezia	G	365	Mar	281	12.91	6873	298
Valor's Keepsake	G	146	Mar	653	29.40	3419	146
Valor's P. Katherina	G	340	Mar	494	26.76	7178	364

Lehmann, Ernst E., Bridgetts Farms, Rushland, Pa. ARHT

†B. B.'s Trilby	A	148	June	639	27.64	3933	171
†Ivycrest's Sally	C	170	June	974	34.99	6590	235
*†Marshallvale Doretta	A	89	June	952	47.03	3104	137
†White Plain Isadora	G	253	June	437	22.32	5096	236

Liebers, Lawrence, "Skyline," Lincoln, Nebr. ARHT

*Skyline's Jubilee	A	279	Apr	690	35.08	8080	384

Liebers, O. H., "Skyline," Lincoln, Nebr. ARHT

*Skyline Patsy	E	228	May	452	19.96	5912	264

Liebers, O. H. & Sons, "Skyline," Lincoln, Nebr. ARHT

May of Maple Brook	A	239	May	1120	51.97	9092	442
*Skyline Cherry	E	154	May	1173	54.92	6169	280
*Skyline Fayette	A	295	May	970	43.66	9928	473
Skyline Flute	G	254	May	532	32.11	4861	272
Skyline Golden Mary	G	286	May	880	38.75	8465	379
*†Skyline Jane	A	305	Apr	97	5.11	9784	443
*Skyline Leona	C	211	May	841	40.57	7204	356
Skyline Lively	G	314	May	704	33.48	7043	319
*Skyline Martha	D	272	May	643	35.70	6767	364
*Skyline Mayflower	A	360	May	741	39.09	12462	606
†Skyline Memory	G	305	May	430	26.05	5464	301
*Skyline Romance	C	336	May	557	33.14	8559	501
Skyline Sunshine	G	244	May	939	46.43	7787	399
*Skyline Superb's Levity	A	323	May	817	40.05	11004	536

Lilly, J. K., Jr., Eagle Valley Farm, Indianapolis, Ind. ARHT

*Eagle Valley's Adaline	C	365	May	176	9.42	10145	486
Eagle Valley's Alice	G	365	May	355	20.59	9507	485
Eagle Valley's Bee	G	348	Apr	112	7.64	7360	427
†Eagle Valley's Bula	G	189	May	821	36.64	5264	225
*†Eagle Valley's Charm	D	200	May	733	41.52	6162	294
Eagle Valley's Grace	G	332	Apr	141	7.09	7877	359
†Eagle Valley's Rene	G	192	May	965	44.79	6143	270
Eagle Valley's Ruth	G	364	May	748	41.15	9907	506

Lindstrand, Harry, McAfee Farms, Bluffton, Ind. ARHT

†Bonnie B. of McAfee Farms	G	106	May	773	37.84	2638	120
†Hilda of McAfee Farms	C	100	May	1320	54.54	4269	184
†Paulette of McAfee Farms	G	53	May	1467	51.67	2308	81
s. Golden Arrow Champion	D. Pauline of McAfee Farms						
†Phoebe of McAfee Farms	G	105	May	965	40.53	3075	127

Little, Lowell, "the little farm," Fort Collins, Colo. ARHT

*Camisa's Golden Nancy	A	136	May	1221	45.18	5720	212
Sunshine Cherry Beauty	G	213	May	506	23.11	4256	204

Logan, Paul S., Elmdale Farm, Lafayette, Ind. ARHT

¶Elmdale Alert Litl Lulu	G	242	Apr	519	26.63	4800	229
†Elmdale Alert Mitzi	G	258	Apr	748	35.86	6816	288
†Elmdale Alert Swe Pea	G	222	Apr	615	33.19	5485	246
*Elmdale Bess	A	321	Apr	455	20.09	11282	421
†Elmdale Betsy Rose	A	131	Apr	678	35.54	3557	189
¶Elmdale Carn. Bubbles	B	258	Apr	816	43.17	7533	371
Elmdale Carn. Lit'l Lize	E	300	Apr	481	25.50	7783	344
Elmdale Carn. Wilfrieda	B	284	Apr	509	32.46	6059	304
Elmdale Carn. Wilmina	F	248	Apr	629	34.55	5614	278

Loving, J. W., Est., Loving's Guernsey Dairy, Pueblo, Colo.

King's Sunshine Detta	F	138	May	1084	54.32	5203	214
Starr Farm Rita	B	83	Apr	1496	59.40	4203	161
Sunshine Mary	G	127	May	926	44.83	3942	161

Loy, R. C., Dayton, Ohio. ARHT

Trophy's Star	F	365	June	552	29.06	8503	394

Lyman, Edna Fay, FaEdLy Ranch, Santa Maria, Calif. ARHT

*†FaEdLy Amelia Mimi	B	161	June	970	38.35	5965	247
*†FaEdLy Amelia's Amy	D	193	June	931	41.44	6582	289
†FaEdLy Buttercup's Rosie	F	305	June	562	28.12	7401	376
*†FaEdLy Buttercup's Sally	C	87	June	1052	56.30	3256	171
†FaEdLy Fannie Bell	F	209	June	887	38.16	6647	275
†FaEdLy Maizie	F	211	June	791	34.03	5809	260
*†FaEdLy Nancy Annie	D	43	June	1153	51.91	1674	75
s. San Carlos Pancho	D. Nancy Silver Bell						
†FaEdLy Princess Shirley	F	304	June	599	27.87	7058	307
*†FaEdLy Silver Bell's Emily	D	257	June	886	39.91	8954	419
†FaEdLy Wally's Dollie	F	246	June	775	31.78	6997	280
*†FaEdLy Wally's Molly	D	179	June	1058	39.71	6829	271
*†Princess Judith	A	184	June	1238	57.59	8351	416
*†San Carlos May Queen	A	252	June	934	39.70	8614	398

Lyon, Chester A., Antietam Farm, Waynesboro, Pa. ARHT

Antietam Daisy	G	126	June	1154	57.59	5535	266
Antietam Glory	E	151	June	1061	47.97	5585	238
*Antietam Jane	B	93	June	1892	61.89	6163	245
Antietam Janet	G	276	June	971	43.92	9119	414
Antietam Monacy	G	163	June	1140	47.22	6436	266
Antietam Monody	G	187	June	1093	47.79	6826	291
Antietam Poundstock 2d	G	326	June	994	48.25	11838	541
*Antietam Sapphire 2d	B	210	June	1221	53.87	9771	438
Antietam Skylla 2d	G	365	June	632	35.02	14431	768
*Mulhocaway Butterfat Sunlight	E	257	June	1042	49.09	12402	540

Lyon, Chester A., Mrs., Antietam Farm, Waynesboro, Pa. ARHT

*Antietam Water Rose	C	365	June	581	28.74	14578	666

Mack, George E., Quality Farm, Carnation, Wash. ARHT

†Buck-Mor Fairy Queen	C	271	June	813	33.86	9643	438
†Chuckanut Lady Lass	G	103	June	934	46.34	3687	154
*Chuckanut Phylba	A	265	June	1094	52.86	11387	604
†Chuckanut Phyl-D.	G	248	June	484	25.09	5655	299
†Chuckanut Phy-E.	G	266	June	747	41.85	7048	366
†Cloverleaf Topsy	C	103	June	1164	55.30	4175	220
†Darigold Lucy	A	305	June	212	9.31	9638	382
Kiona Elberta	C	176	June	1203	53.56	8293	359
†Loop's Rose	F	239	June	954	46.76	7661	379
†Marryat of Chicona	C	220	June	945	45.85	7138	358
†Old Homestead's Annitia	F	91	June	836	35.81	2801	110
†Old Homestead's Dawn	G	91	June	880	41.99	2620	113
†Old Homestead's Gipsey	E	86	June	1139	47.27	3304	160
s. Bonneville Varner	D. Old Homestead's Laughter						
†Old Homestead's Little Smiles	G	276	June	686	36.77	5958	306
†Old Homestead's Paddy	C	158	June	783	38.80	4452	219
†Old Homestead's Twilight	G	305	June	249	11.78	6806	297
*†Paradise of Chicona	B	91	June	1376	57.68	4291	173
*†Princess Gloriana of Chicona	C	266	June	815	39.96	8089	378
*†Rozelyn Lady	B	198	June	762	38.57	5964	285
Rozelyn Sylvian	G	326	June	879	45.28	10133	492
*¶Statira of Chicona	E	176	June	819	37.36	5012	236
*†Valley Gem Claudia	C	305	Mar	320	16.68	8832	403
†Valley Gem Impudence	D	92	June	1139	52.43	3703	169

Malley, J. F., Indigo Hill Farm, Somersworth, N. H. ARHT

*¶Foremost Rhea	E	184	June	626	34.75	4518	229
*†Foremost Rillipa	E	143	June	785	34.94	4130	184
Foremost Rilma	D	207	June	577	30.57	4624	233
Foremost Rosebud	E	241	June	607	33.69	5390	265
†Indigo Hill Lassie	G	118	June	1033	39.17	4215	176
Ultra's Lu of Haven Hill	C	290	June	706	39.99	6919	409

Mangas, Stanley, Stanruth Farm, Union City, Ind. ARHT

Stanruth Sandra	G	200	May	708	36.86	4490	214

Maple Lane Farm, Incorporated, Greenport, N. Y. ARHT

†B. F. Connie of Maple Shade	F	177	Apr	754	36.44	5087	216
*†Big Boy's Maud of Sepascot	A	192	Apr	859	47.27	6549	327
*Buoyant's Daphne	A	145	Apr	1153	51.22	7059	314
*Caumsett Country Gelenina	B	131	Apr	1404	61.51	6649	267
*Caumsett Ruth	A	43	Apr	1614	67.30	2297	92
Churn Creek's Royal Maryon	B	79	Apr	1117	65.58	3216	156
Clonmell's Pride of Maple Lane	G	128	Apr	975	45.56	4299	195
Countess of Maple Lane	G	86	Apr	1326	51.46	3899	141
†Crum Creek's Gold Cynoglossum	A	199	Apr	733	42.82	5963	322
Delhaven Emeranda 2d	A	74	Apr	1261	61.44	3147	142
*Esco's Mariwell	D	6	Apr	280	11.52		
s. Broadwater Wellington	D. Esco's Marjorie						
Fair Field Dairy Lass T.	B	78	Apr	1523	68.08	4184	178
*Fair Field Jennie Countess	A	149	Apr	1380	55.24	8225	312
*Flora Benedict of Maulton	A	134	Apr	1122	54.43	6121	285
*Fox Dean's Gay Gladys	C	61	Apr	1308	61.22	2759	123
Gay Folly's Countess	C	35	Apr	1572	62.57	1782	70
†Maple Lane Africander's Alys	G	213	Apr	500	29.75	3760	192
†Maple Lane Steadfast's Mabel	G	186	Apr	660	41.89	4409	233
¶Prism of Birch Brae	F	213	Apr	777	43.87	6130	279
Savada Farms Norma D.	F	137	Apr	1026	46.92	4993	227
¶Stony Ford Atlas' Ann	G	162	Apr	788	43.74	4131	215
*Stony Ford Favorite D.	D	61	Apr	1426	68.63	2857	129
s. Stony Ford Douglas	D. Heartsease Fashion Favorite						
Stony Ford Myrtle	E	90	Apr	1046	40.50	3302	125
*Stony Ford Osceorena D.	D	160	Apr	1195	62.06	6951	322
*Stony Ford Peerless Joy	D	76	Apr	1158	64.77	3020	153
*Stony Ford Peruvian's Nan	A	123	Apr	1411	71.44	6738	320
*Stony Ford Peruvian's Nancy	A	79	Apr	1417	65.06	3710	174
*†Stony Ford Sterling G.	E	177	Apr	786	50.79	5304	288
†Sunny of Maple Lane	G	304	May	744	44.65	6666	348
Warrior's Anna of Maple Shade	F	145	Apr	1040	50.25	5183	221
†Woodman's Magnet	A	28	Apr	1073	48.76		
s. Woodman	D. Royelen's Magnetta						

Marlo, C. D., Repelmar Farm, Versailles, Mo. ARHT

Douglaston Baroness Deramore	G	240	May	674	34.35	6124	305
Douglaston Baroness Portsea	G	170	May	713	35.31	4631	220
Douglaston Baroness Selsdon	G	307	May	579	34.11	6871	354
†Douglaston Maharanee Cochin	G	128	May	654	34.84	2937	147
Douglaston Maharanee Marpa	G	267	May	605	33.90	6626	335
†Laddonia Prince's Faith	A	116	May	952	45.83	3937	172
*†Meyer Farm Dairymaid	A	131	May	897	44.62	4331	208
*Ransom Fanny's Fayetta	A	290	May	802	38.18	8227	385
Rock Creek Reaper's Lily	E	160	May	1218	57.98	7196	338
St. Albans Actor's Faith A.	E	148	May	1162	57.65	6766	309
†St. Albans Actor's Lindell	C	120	May	1044	54.61	4463	200
†St. Albans Actor's V. C. W.	G	180	May	727	38.78	4683	232
*St. James Prince's Marion	A	148	May	1165	62.02	7090	329

Marshall, Donnell, Laurel Locks Farms, Pottstown, Pa.

Laurel Locks Costello	E	79	June	1492	63.13	4014	169
s. Laurel Locks Pride	D. Laurel Chief's Lee						

Martin, Frank L., Pee Dee Guernsey Farm, Mullins, S. C.

†Rivelon Royal Abbess	E	139	May	959	43.66	4941	225
s. Rivelon Royal Cyclop	D. Maywick's Abbess						

Marzolf, William H., Glenmary Farm, Hudson, Wis. ARHT

*Cleopatra of Clover Glen	A	201	May	779	55.67	6220	368
Clover Glen Etta	E	107	May	1330	82.65	4623	251
*Gluek Farm Emmaline	A	305	May	865	42.04	10119	482
*Gluek Farm Iona	A	260	May	666	36.86	6355	334
*Gluek Farm Priscilla	A	213	May	1062	54.49	8448	383
Imperial's Jewel of Highlawn	A	173	May	1043	57.46	6739	307
Lad's Bright Hope	E	73	May	1554	60.16	3741	160
Marilyn of Clara Cooper Farms	C	88	May	1345	65.23	3934	186
*Nellie Cowan of Clover Glen	B	213	May	916	47.67	7203	371

Mason, G. F., Lisbon, Ohio. ARHT

Lincoln Way Bula 3d	F	206	May	1073	55.30	6545	294

Massachusetts State College, Amherst, Mass.

Bay State Fanny	F	331	June	716	35.95	8878	426
Bay State Florabelle	F	301	June	705	37.10	8176	398
Bay State Princess	F	295	June	357	18.11	9020	401

Matthews, John N., Gardenville Farm, Gardenville, Pa.

*A. C. Prospect of Nosker Farm	A	73	June	1249	59.98	3138	143
s. Ridglydale's Alert Challenger		D. Pearl Proudmaid of Nosker Farm					
*Alfacrest's A. C. Phyllis	B	133	June	1153	57.69	5958	272
*Alfacrest's Q. V. Starlene	A	205	June	1091	51.31	8775	362
*Bethany Hayes Select	D	303	June	961	36.61	12371	452
Blossom's Son's Jeanette	E	282	June	972	53.30	10017	502
*Blossom's Son's Judy	D	87	June	1197	60.69	3766	194
s. Blossom's Son		D. Improver's Jidelia					
*Circle Drive's A. C. Loretta	C	100	June	1013	45.40	3696	185
s. Ridglydale's Alert Challenger		D. Circle Drive's Babe					
*Floranda Princess	A	365	May	298	14.47	13471	618
Gardenville Bright Rose	G	235	June	916	45.02	7869	367
Gardenville Delight	G	125	June	1085	51.00	4888	213
*Gold Branch G. Raider Rose	A	149	June	1194	47.64	7621	305
Juno's Jane	F	129	June	900	43.56	4497	205
Kenfleur's Princess Belle	F	263	June	902	42.85	9106	416
*Kenfleur's Princess Pandora	D	73	June	1547	74.43	3881	197
s. Pine Manor King Kenfleur		D. Ridglydale's Pandora's Alert					
Leeholme Ivy	A	200	June	1203	49.36	8260	353
*Maywick's Lena	C	180	June	914	47.84	6576	321
Minuet's Mollie Betsey	D	102	June	1291	63.01	4576	214
*Mulhocaway Sabbath	B	351	June	682	37.13	12394	654
*Owen's Place Admiral's Lulu	A	125	June	1554	68.24	7075	311
Pine Manor Golden Daphne	G	274	June	750	42.18	7765	378
Pine Manor Golden Glow	F	200	June	1182	59.13	8936	373
Provost's Charm	E	151	June	957	46.61	5441	255
Quincy Bulwark Elegance	A	77	June	1636	58.25	4281	142
s. Florham Bulwark		D. Brownlie Ultra Esther					
Quincy Starshoot Agnes	D	355	June	861	41.59	13289	588
Rhoda's Agatha of Gardenville	D	209	June	917	39.10	8814	331
*Royelen's Busy Maid	A	141	June	1231	58.62	7386	332
Skyline Adaline	C	343	June	863	41.96	12352	539
Skyline Carona	E	325	June	737	34.38	10396	450
Skyline Donna	G	122	June	956	50.39	4083	202
Skyline Joan	E	352	June	814	46.58	11826	582
Skyline Vanity	E	357	June	752	46.62	10155	542
Wynora Merry of Lindendell	A	68	May	1437	62.96	3072	129
s. Merry Andy		D. Wauneta Vale of Lindendell					

Matthews, John N., Maple Lane Farm, Jamison, Pa.

†Bondwick's Beatrice	E	122	June	738	32.34	3625	155
s. Bondwick		D. Maywick's Beaconess					
†Clarisa Merry of Lindendell	A	90	June	912	46.60	2987	157
s. Merry Andy		D. Contentment of Lindendell					
†Ella's Antonette	G	271	June	652	34.84	7172	340
†Emerita's Lily of Gardenville	C	107	May	1035	65.83	3966	214
s. Pebble Hill Cavalier's Prince		D. Emerita Toro of Fairview					
¶Gardenville Kitty	G	227	June	824	40.32	6097	286
†Gardenville Mayflower	G	174	June	676	33.98	4486	208
†Gardenville Mona Merry	G	305	June	325	16.24	7687	357
*†Miamadale Bess	A	232	June	989	56.80	9905	503
†Provost's Busy Bee	E	235	June	496	25.70	6198	285

May, Earl E., Shenandoah, Iowa. ARHT

†Ransom Ann's Alida	C	57	June	1225	71.45	2395	136
s. Argilla Fisherman		D. Ransom Apollo's Ann					
*†Ransom Ann's Annabella	A	50	June	1241	54.99	2117	88
s. Argilla Fisherman		D. Ransom Apollo's Ann					
†Ransom Gail's Gypsy	F	107	June	993	41.62	3845	160
s. Ransom Fanny's Fisherman		D. Ransom Gazer's Gail					
*†Ransom Lady's Louise	C	83	June	1041	40.51	3197	139
s. Argilla General Lee		D. Ransom Lorena's Lady					

McCall, C. S., Appin Farm, Bennettsville, S. C.

*Appin's Little Fern	A	264	May	930	42.88	9788	457
*Appin's Lucile	B	293	May	965	50.47	9249	495
Appin's Mable	C	192	May	904	41.60	7753	341
Appin's Norina	E	277	May	750	39.69	7353	364
Clear Springs' G. Felicia	D	148	May	1169	58.71	5747	284

McCann, Frasier W., Golden Harvest Farm, Bridgewater, Conn.

†Golden Harvest Maxim Daisy May	D	103	May	1092	51.77	3580	164
s. Bournedale Chieftain		D. Neptune's Daisy Rose					
†Golden Harvest Maxim Felicia	G	305	May	76	4.03	6875	319
†Golden Harvest Maxim Flowerett	G	163	May	786	37.97	4722	236

McCormick, Chauncey, Mrs., St. James Farm, Naperville, Ill. ARHT

*St. James Champion's Blue Bird	A	365	May	736	34.78	12690	556
St. James Count's Cardinal	G	147	May	837	44.95	3994	202
St. James Duke's Janice	G	365	May	224	11.98	11713	550
St. James Philosopher's Alicia	G	260	May	998	44.52	8536	376
*St. James Philosopher's Baby	B	345	May	863	49.58	11389	599
*St. James Philosopher's Barbee	A	57	May	1193	90.07	2256	146
s. Langwater Philosopher		D. St. James Prince's Barbara					
St. James Philosopher's Blanche	G	365	May	172	6.81	13069	490
*St. James Philosopher's Corinne	E	137	May	945	43.98	4464	218
*St. James Philosopher's Jane	A	248	May	1134	61.58	10132	490
*St. James Philosopher's Janet	A	33	May	1517	68.72	1595	72
s. Langwater Philosopher		D. St. James Prince's Jeanette					
*St. James Philosopher's Jenny	C	232	May	1267	60.44	9882	467
St. James Philosopher's Louise	G	355	May	898	54.98	11563	607
*St. James Philosopher's Norma	B	197	May	1107	56.92	8328	411
†St. James Philosopher's Rosebud	G	274	May	807	42.77	7184	366
*St. James Philosopher's Stella	A	328	May	558	33.76	8546	433
*St. James Philosopher's Vera	B	365	May	627	32.21	13302	599
*†St. James Prince's Irma	A	74	May	1332	54.63	3401	141
s. Bournedale Crown Prince		D. St. James Champion's Irene					
*†St. James Prince's Linda	A	305	May	223	13.24	7654	387
*St. James Prince's Rena	A	33	May	1678	70.82	1753	73
s. Bournedale Crown Prince		D. St. James Champion's Irene					
*St. James Rena's Reine	C	336	May	876	44.34	11152	587

McCoy, J. W., "Ratcliffe Manor," Easton, Md.

*Anne of Ratcliffe	A	122	June	1387	49.10	6282	232
*Margery of Ratcliffe	A	250	June	1162	46.37	11823	527
Ratcliffe Manor Hope	G	238	June	767	36.28	7248	369
Ratcliffe Manor Rosalind	E	228	June	931	44.53	9008	461

McDonald, J. M., McDonald Farms, Cortland, N. Y.

Chinquapin Lady Levity	E	363	May	789	46.88	10233	570
Fairlawn Maxim's Eyre	F	365	May	663	39.33	10169	571
Franchester Sage Bubble	A	365	May	121	6.64	13488	683
*McDonald Farms Charming	A	365	May	289	17.95	14015	743
*McDonald Farms Deborah	C	365	May	433	28.72	11958	691
*McDonald Farms Della	A	175	Apr	1347	57.39	8803	371
McDonald Farms Elena	D	365	May	719	36.12	11639	555
McDonald Farms Eunice	D	283	Apr	751	41.54	8964	477
McDonald Farms Fascination	E	90	Apr	1276	51.06	3973	165
McDonald Farms Floss	D	87	Apr	1091	54.79	3348	164
McDonald Farms Flower	D	85	Apr	1124	51.18	3341	155
McDonald Farms Garda	G	365	May	687	36.01	10435	514
McDonald Farms Gardenia	G	138	Apr	869	63.59	4248	217
McDonald Farms Garissa	G	213	Apr	821	51.70	6127	357
McDonald Farms Gem	G	148	Apr	1080	56.18	5722	270
McDonald Farms Georgette	G	181	Apr	960	39.95	6130	252
McDonald Farms Glad	G	317	Apr	819	46.93	9456	495
McDonald Farms Gloria	G	123	Apr	974	45.39	4261	187
McDonald Farms Glorious	G	194	Apr	806	39.86	6565	309
McDonald Farms Gracelyn	G	104	Apr	1289	59.30	4510	197

McKee, Daisy, Great Oak Farm, Ladoga, Ind.

Kenfleur's Merrymaker Princess	F	226	May	884	45.01	6708	330

McKee, Roy, Great Oak Farm, Ladoga, Ind.

*Leader's Mary Rose	A	102	May	1210	49.98	4479	204
Searchlight Daisy Maude	A	172	May	1140	56.22	7113	363
Sonny's Rosalie	A	135	May	1326	57.29	5673	260

McLendon, R. E., Lendolure Farm, Bishopville, S. C. ARHT

Barber's Hopeful	D	253	May	775	42.13	7692	423
Gardner's Harvester Lady	A	329	May	793	37.60	10732	505
Gardner's Harvester Red Lady	A	365	May	125	6.89	11522	602
Hector's Ruth Julip	D	365	Apr	264	17.94	11981	715
Maxim's Royal Polly	E	365	May	442	26.59	10959	584

McNaughton, M. D., McNaughton Farms, Hendersonville, N. C. ARHT

Klondike Hermosa	G	70	May	894	41.24	2130	112
Klondike Holliline	G	98	May	936	34.94	3069	117
McNaughton Farms Dutchess	E	88	May	605	23.55	2166	99
McNaughton's Ablaze	G	243	May	480	22.60	4436	231
McNaughton's Acacia	G	279	May	777	36.39	8043	369
McNaughton's Amelia	F	67	May	906	36.63	1972	85
McNaughton's Celeste	G	64	May	855	33.44	1687	69

Meanor, Harold H., Halmar Farm, Clinton, Pa. ARHT

*†Halmar Penney	A	154	June	1032	45.12	6462	291
†Halmar's Heather	G	248	June	494	27.43	5776	273
†Halmar's Priscilla	C	194	June	732	34.57	6212	297
*†Halmar Suzanne	E	197	June	817	43.18	7071	334
*†Halmar Swanee	A	173	June	1049	50.07	7374	348
*†Primate's Waneta	A	130	June	695	32.19	3918	187

Meinzer, Myron, Fawnfield Farm, Freeport, Ill. ARHT

Fawnfield Belinda	F	112	May	662	31.46	2356	113
†Fawnfield Gardenia	F	305	May	252	14.79	4855	280
¶Fawnfield Gratia	F	249	May	597	35.56	5397	296
†Fawnfield June	E	305	May	156	8.04	5235	256
*Fawnfield Perfect Lady	E	85	May	626	31.33	1735	87
s. Mound City Monarch		D. Priscilla of Ore Hill					
Iola's Pansy of C. B.	G	260	May	659	35.93	5777	297
*Peony of Mineral Point 2d	B	123	May	871	44.20	3373	168

Merrill, S. M., Argilla Farm, Ipswich, Mass.

*Argilla Celesta	D	365	May	628	34.68	11450	569
*Argilla Ceres	A	274	May	782	48.60	9740	525
Argilla Connie	G	121	May	877	58.60	3766	196
s. Charlescote Parson		D. Argilla Confidence					
*Argilla Fair Palotterie 2d	A	272	May	1312	56.82	11736	483
Argilla Fair Palotterie 3d	C	226	May	1366	76.66	10480	512
*Argilla Forlo	A	240	May	1518	75.00	12932	586
Argilla Honeymoon	C	152	May	1003	59.02	5538	295
Argilla Palotterie 2d	G	228	May	1273	62.89	9104	414
*Argilla Philotterie	A	97	May	1564	71.32	4833	223
s. Alfalfa Farm Philosopher		D. Palotterie of High Rock					
Argilla Plight	F	305	May	879	45.92	9088	416
*Argilla Prim	D	283	May	837	45.37	9168	446
Argilla Princess Ann	D	86	May	1428	69.85	3795	183
s. Alfalfa Farm Philosopher		D. Argilla F. Ann					
*Argilla Raggedy Ann	B	234	May	1174	56.23	9034	430
Argilla Spray	G	365	May	506	25.72	12335	571
Dreamwold Rosa Anna	A	288	May	1401	74.30	12259	610
Westfield Golden Clarissa	F	225	May	1186	62.88	8251	388

Merryman, Louis McL., "Gerar Guernseys," Sparks, Md. ARHT

Gerar Belle Althea	G	156	June	867	40.60	4981	235
Gerar Belle Maggie	G	175	June	842	35.12	5266	226
Gerar Belle Thetis	G	159	June	841	37.52	4918	201
Gerar Charming Jessica	E	283	June	741	38.57	8019	403
Gerar Pioneer's France	G	319	June	642	31.79	7325	361
Morven's Alberta	G	166	June	593	26.47	4038	182
Morven's Erin	F	267	June	555	25.66	6414	307
Morven's Miriam	F	274	June	827	37.13	7970	355
Morven's Specialty	G	175	June	746	38.69	4856	235
Windsor Maxim's Beatrice	F	345	June	654	35.28	7912	441

Merryman, Louis McL., Jr., "Gerar Guernseys," Sparks, Md. ARHT

*Broadland Rhythm	A	259	June	621	38.60	9116	524

Meyer, A. H., Meyer Guernsey Farm, Fargo, N. Dak.

*Blossom of Meyer Farm	A	318	Jan	625	40.37	12578	703
Meyer Farm Donna	B	306	Jan	354	27.43	8452	546
*Meyer Farm Linda	A	318	Jan	496	33.83	13233	700

Meyers, Philip, Wyoming, Ohio. ARHT

*Brookside's Daisy Flo Gold	A	64	June	1745	68.59	3752	162
s. Pretor's Supreme		D. Brookside's Daisy Dolly					
Brookside's Mary Daisy	D	365	June	869	35.30	13078	576

Miller, Harlan, Whimsy Farm, Arlington, Vt.

Amelia Osborne of Whimsy Farm	A	304	June	804	55.34	10067	537
*†Whimsy Annabell Lee	C	129	June	1208	65.14	5498	299
†Whimsy Hera	A	113	June	1012	46.98	4267	199
Whimsy Ivory Mischief	G	255	June	808	45.53	7427	349
†Whimsy Mardi Gras	G	204	June	644	32.47	5254	258
†Whimsy Mary Holly	G	153	June	1278	56.25	6768	319
*Whimsy May Day	B	293	June	1481	81.06	16268	868

Whimsy Maylie	C	335	June	959	52.65	11578	595
Whimsy Romany	F	241	June	1139	55.26	9291	453
Whimsy White Cliff	F	139	June	1190	60.93	5722	274

Minnesota, University of, University Farm, Saint Paul, Minn. ARHT

Minnehaha Julian's Dianne	E	335	June	56	4.27	4405	227
†Minnehaha Supreme Alta	F	112	June	569	23.35	2490	115
†Minnehaha Supreme Betty	E	193	June	529	27.75	4193	204
†Minnehaha Supreme Della	F	96	June	448	19.49	1727	76
†Minnehaha Supreme Desire	G	87	June	519	27.24	1630	80
†Minnehaha Supreme Dimple	F	190	June	438	21.50	3373	157
†Minnehaha Supreme Dipple	F	305	June	223	14.51	3571	214
†Minnehaha Supreme Favor	G	107	June	485	22.87	2080	92

Missouri Improvement Company, Sunnymede Farm, Bismarck, Mo. ARHT

*Charlot of Westwood	A	365	Apr	312	18.44	11788	568
Herman's Rex Dairymaid	G	176	May	872	40.94	5373	244
Longacres Prudence	G	365	May	405	21.59	9669	465
Sunnymede Pat's Solo	G	365	May	180	12.14	11309	644
*Sunnymede Raider Gerty	A	9	Mar	339	15.41		
s. Elm Farm Raider	s. Sunnymede Juvis Gertrude Claire						
Sunnymede Warrior's Trixie	G	365	May	595	27.17	8718	383

Mistr, A. & Sons, Midview Farm, Richmond, Va. ARHT

Cabin Hill Fancy	C	220	May	942	47.99	8073	413
Cabin Hill Guess	D	152	May	622	33.28	3531	183
s. Oak Range Prince Edward	D. Foremost's Guess						
*Foremost's Guess	A	152	May	1283	59.54	7341	341
*Lady Belt	A	103	May	1236	55.25	4670	210
s. Midview's Luther	D. Maxim's June Blossom						
Midview's Edward's Patsy	C	140	May	1147	52.22	5581	260
Midview Ivanhoe's Effie	D	209	May	879	44.40	6094	323
†Midview Raider's Doris	G	120	May	715	31.50	3053	136
s. Midview's Golden Raider	D. Midview's Dewdrop						
†Midview's Ada	E	116	May	902	40.60	3386	164
s. Midview's Raymond	D. Midview's Anne						
*Midview's Anne	A	234	May	966	51.90	8071	441
Midview's Dawn	G	365	May	131	7.35	10513	509
Midview's Diana	E	132	May	700	35.70	3327	161
s. Midview's Golden Raider	D. Midview's Darling						
Midview's Effie May	D	211	May	589	30.65	6097	329
*Midview's Elsie	A	253	May	1080	61.92	10722	539
*Midview's Emma	A	236	May	1064	55.34	8899	455
Midview's Evangeline	F	365	May	739	39.80	9260	521
*Midview's Evelyn	C	131	May	1040	54.82	4896	260
*Midview's Fly	A	310	May	890	50.59	10722	616
*Midview's Grandaughter	B	170	May	1067	56.27	7334	381
Midview's Gypsy	G	254	May	670	35.88	6142	310
*Midview's Helena	A	134	May	1058	55.49	5179	259
s. Raider's Ivanhoe	D. Midview's Hannah						
*Midview's Henrietta	D	157	May	964	48.92	5265	265
Midview's Jinny	G	365	May	147	8.41	9450	522
Midview's Maid	B	68	May	1299	59.78	2929	135
s. Raider's Ivanhoe	D. Prince Edward's Maid						
Midview's Myrtle	D	210	May	728	37.87	5393	294
Midview's Patient Rose	G	175	May	751	39.59	4745	236
Midview's Pet	E	264	May	826	37.67	8286	399
*Midview's Pippin	A	202	May	1117	57.09	7649	398
*Midview's Pride's Primrose	A	80	May	1332	68.34	3479	177
s. Raider's Ivanhoe	D. Midview's Pride						
Midview's R. Fancy	E	254	May	785	39.91	7544	401
†Midview's Rose Mary	C	75	May	1178	51.84	2847	129
s. Oak Range Generous Edward	D. Cabin Hill Rose						
*Midview's Thelma	A	363	May	1157	62.86	14989	764
Midview's Tildy	F	365	Mar	431	22.44	9841	486
Pleasant Plains Dot	B	365	May	176	9.00	12980	607

Mook, Myrtal, Bellevue, Ohio. ARHT

†Wilema's Rosalind	G	101	June	658	31.99	2144	101
s. Coronation Lena's Rex	D. Chestnut Ridge Sue's Melissa						

Morris, Edwin H., Deep Lake Farms, Lakeville, Conn.

Broadland Arlene	C	28	June	1249	52.48		
s. Broadland Masterman	D. Broadland Amulet						
†Broadland Cherry	D	290	June	378	24.68	5937	318
Broadland Melissa	D	290	June	1021	45.47	10630	464
†Broadland Peg	D	305	June	472	24.51	8592	439
†Gay Folly's Her Lulu	D	289	June	677	40.52	7907	439
Hi-Light Queen of Dunlea	F	358	May	576	32.71	10644	550
†Lady Belle of Dunlea	E	283	June	221	10.85	5822	252
Lea Lady Charm	B	30	June	1163	44.46		
s. Chedco Coronation King	D. Chedco Charming						
*Queen Mary of Dunlea	A	348	June	235	11.41	11335	513
Rosebud of Dunlea	D	320	June	351	19.65	9575	463
Sunlight of Dunlea	D	43	June	1251	49.66	1745	68
s. Green Meads Hi-Light	D. Sensation Sunbeam of Dunlea						
Unkamet Kanova	B	365	June	209	12.16	9450	491

Morris, Robert H., Brookford Farm, Rollinsford, N. H. ARHT

Gay Folly's Saintliness	B	181	May	1077	41.49	6392	253

Musser, Robert D., Ringold Farms, Circleville, Ohio. ARHT

Ringgold Carolyn	G	210	June	1009	50.08	7490	385
Ringold Anna Mary	G	144	June	1100	58.21	5743	277
Ringold Jackie	G	113	June	1054	50.93	4036	206
Ringold Lady Dora	G	132	June	893	46.19	4268	211
Ringold Mary	G	82	June	1206	58.27	3186	151

Myers, Ralph S. & Short, Cecil J., Golden Acres, Geneva, Ind. ARHT

*†Agoma Pearl	D	152	May	945	32.16	5082	205
†Blossom's Kate	G	57	May	1053	40.03	1763	67
s. Progress Boyd	D. Laddie's Butter-Cup's Blossom						
†Boyd's Red's Lady	G	38	May	1028	39.60	1212	46
s. Progress Boyd	D. Brownie's Red						
Dinner Bell La Palina's Lady	B	357	May	738	36.87	10107	479
†Golden Acres Alyce	G	54	May	860	41.31	1467	70
s. Ultra Bess's Highland Laddie	D. Ultra May's Sally						
Rachel of Bear Lake	A	195	May	1231	55.43	7805	389
Sally D. of Giant Alder Farm	E	204	May	910	43.27	6372	320
†Spot's Speck of Union Farm	G	86	May	872	35.33	2372	104
s. Buckeye Duke	D. Sam's Spot of Union Farm						
*†Spotty Ann of Boldventure	A	73	May	1670	69.31	3767	176
*†Starlight's Dairy Queen	A	179	May	1194	51.35	6837	319
†Ultra Bess's Betsy	D	152	May	1065	47.00	5784	247
†Vic's Bess of Giant Alder Farm	F	226	May	617	28.09	4661	217

Newton, J. R., "Deer Lick" Farm, Cape Vincent, N. Y. ARHT

†Deer-Lick Claire	D	260	June	1010	55.39	9805	506
†Deer-Lick Dorothy	G	87	June	818	44.13	2453	120
*†Deer-Lick Florence Easton	D	305	June	720	35.57	10683	570
*¶Deer Lick Gretchen	B	295	June	745	40.17	9454	509
*¶Douglaston Princess Sophia	A	260	June	1087	60.23	9068	512

Nicholson, G. J. Guthrie, Mrs., Glen Farm, Newport, R. I. ARHT

†Carolina of The Glen	G	122	June	598	28.42	2868	127
†Caumsett Country Barbarette	A	144	June	966	38.74	5141	203
†Caumsett Country Katherine	A	98	June	1169	49.95	4026	178
†Co-ed of The Glen	G	35	June	948	36.41	1077	41
s. McDonald Farms Educator	D. Patricia of The Glen						
†Florida of The Glen	G	131	June	890	38.72	4149	171
†Hanky Panky of The Glen	G	283	June	575	32.11	6217	324
†Midnight Dream of The Glen	F	289	June	664	36.89	6898	345
Midnight Mary of The Glen	F	365	June	585	33.96	10257	533
†Northwood's Katie	B	52	June	1254	55.18	2278	100
s. Broadwater Mirabeau	D. Northwood Phlox						
†September Morn of The Glen	G	209	June	782	37.02	6050	278
Shower of Gold of The Glen	G	238	June	882	42.80	7299	324
†Waltz Queen of The Glen	G	66	June	999	42.47	2235	92

Nippert, Louis, Harrison, Ohio. ARHT

Brookside's Lily Lou	F	365	May	422	19.97	9644	438
Brookside's Pearl Flo Gold	F	365	May	459	19.81	10769	472

Nixon, George R., Nixon's Guernsey Farm, Springfield, Mo.

†King Hill Cleo	A	118	June	1146	50.32	4838	213
†Nixon's Pochahantus	D	148	June	998	51.93	5151	224

Nixon, George R. & George Reed, Jr., Nixon's Guernsey Farm, Springfield, Mo.

†Gaylord's Gypsy of Val	D	159	June	655	30.14	3868	190

Nixon, George Reed, Jr., Nixon's Guernsey Farm, Springfield, Mo.

†Cooper's Distinction	A	159	June	888	38.58	5434	240
†George Anna's Butter Maid	F	118	June	1262	56.83	5116	238

Notter, B. R., Little Flower Farm, Crete, Ill. ARHT

Little Flower Dicta Valentine	G	345	June	609	30.91	8507	440
†Little Flower Lass's Vanity	F	101	June	956	42.95	3531	152

Onley, W. T., Northfield Farms, Snow Hill, Md. ARHT

Afri's Rose of P. P.	A	257	June	698	28.62	7983	328
*Blakeford Princess Pat	E	173	June	803	37.38	5868	276
†Cosquay's Charmante	E	292	June	447	26.21	6014	299
Cosquay's Lura	D	182	June	703	32.91	5021	219
†Demonstrator's Rose of P. C. F.	D	267	June	408	24.15	6348	294
†Ellie-Mae of Old Oak	F	253	June	497	25.00	5491	276
†Fairland's Snowflake Dawn	A	253	June	398	21.79	5498	282
*Fairlawn Cindora	A	155	June	1028	45.24	6301	282
*Fairlawn Peerless Donna	B	177	June	811	39.76	6227	278
*Fairview's Maiden Ann	A	106	June	1213	43.44	5075	190
Fairview's Princess May	B	365	June	138	7.57	8196	400
Gwynllan Noble Jean	F	304	June	615	27.09	6982	317
†Homestead King's Joan	G	190	June	586	31.89	3700	197
King's Fairmaid	G	208	June	486	25.70	4265	213
†Marie of Fairacres	C	238	June	717	32.22	6323	296
Mt. Harmon Africander Rose	F	44	June	1162	40.11	1748	63
s. Old Gold's Africander	D. Mt. Harmon Rose						
†Mt. Harmon Is-a-bell	A	285	June	457	26.13	7147	397
Mt. Harmon Is-a-bell 2d	G	135	June	626	32.88	3868	179
Mt. Harmon June Rose	G	360	June	500	21.48	8026	383
†Mt. Harmon Mag	D	274	June	396	20.26	6968	332
†Mt. Harmon Nymph	C	288	June	662	35.42	8524	398
Mt. Harmon Patricia	G	57	June	1043	43.94	2095	85
s. Blakeford Sailor Boy	D. Advocate's Patricia						
*Pearline's Gem of Fairview	C	107	June	1036	45.09	4467	192
†Promoter's Jewell	G	193	June	824	35.69	5609	248
†Promoter's La-France	G	213	June	848	37.07	6168	275
Willora Anne	A	70	June	1055	43.26	2745	119
s. Antietam Butterfat Krysta	D. Geneva's Ultra Queen						

Orth, Wilmer T., Sunny Lea Farm, Oconomowoc, Wis. ARHT

†Gold Boy's Min	D	178	Apr	482	27.47	3130	161
†Gold Boy's Olga	E	159	Apr	551	34.44	3642	197
†Gold Boy's Sally	B	62	Apr	1098	50.64	2310	111
s. Eminent Gold Boy	D. Monarch's Bell of Mapleton						
†Shogun's Alma	E	111	Apr	855	44.56	3582	168
s. Blakeford Shogun	D. King Tut's Queenie						
†Shogun's Betty	D	144	Mar	556	30.62	3056	145
†Shogun's Blanche	G	230	Apr	482	26.27	4120	198
†Shogun's Dorothy	D	158	Apr	863	39.30	5456	261
†Shogun's Erma	E	163	Apr	553	27.94	3900	183
¶Shogun's Esther	F	240	Apr	549	31.60	5166	264
†Shogun's Freda	D	219	Apr	496	23.88	5090	227
†Shogun's Katherine	F	76	Mar	1156	51.47	2924	133
s. Blakeford Shogun	D. Burlingham's Kate						
†Shogun's Martha	D	81	Apr	1067	43.76	3039	140
s. Blakeford Shogun	D. Monarch's Midget Girl						
†Shogun's Maud	G	168	Apr	729	31.72	4450	185
†Shogun's Myrtle	G	230	Apr	551	27.01	4468	187
†Shogun's Nancy	G	176	Apr	811	34.06	5048	195
†Shogun's Peggy	F	250	Apr	575	29.71	5796	259
¶Shogun's Ruth	F	230	Apr	651	28.65	5370	219
†Shogun's Serii of Sunny Lea	E	297	Apr	460	27.84	5714	311
†Shogun's Sue	E	233	Apr	677	36.22	5905	288
†Shogun's Toots	G	175	Apr	697	29.28	4130	174

Overly, Dale A., Grove Farm, Marysville, Ohio. ARHT

Grove Farm Myrtle	G	365	Sept	473	27.01	11378	573

Owen, J. K., Marowene Farm of Arcanum, Arcanum, Ohio. ARHT

*†Edna Kay of Marowene	B	145	June	1230	57.20	5629	269
†Edna Valentine of Marowene	E	98	June	1046	52.84	3456	152
†Rose Butterfly of Marowene	E	39	June	755	37.85	963	48
s. Golden Lad of Marowene	D. Shirley Golden Rose						
*†Rose Frances of Marowene	D	81	June	1091	54.01	2985	132
*†Shirley Golden Rose	A	305	June	413	21.81	7586	388

Pattison, A. T., Est., Pharos Farm, Simsbury, Conn. ARHT

†Pharos Actor's Charity	G	305	June	315	18.35	6677	309
Pharos Coronation Phyllice	F	345	June	449	26.40	7778	435
†Pharos Fred's Ethel	G	260	May	689	35.18	4898	234

Pharos King's Ariene	G	365	June	653	35.74	10003	501
†Pharos King's Jewel	G	302	June	645	33.54	7344	347
†Pharos King's Winola	G	305	June	456	24.80	6365	338
Pharos Pepperbush	F	365	June	481	24.27	7194	350
¶Rebecca's Betty of Far View	G	305	May	263	12.99	6293	301

Paxson, Henry D., Mrs., Elm Grove, Holicong, Pa. ARHT

*†Evergreen Faithful	D	168	June	1093	52.05	6473	311
*†Evergreen Poinsetta	E	234	June	915	44.94	7238	367

Petan Company, Rancho San Carlos, Montecito, Calif. ARHT

*†Boulder Bridge Maxine	A	42	June	1593	70.11	2238	96
S. Old Oaks Baronet D. Boulder Bridge Hope							
*†Mound City Surprise	A	47	June	1798	71.94	2736	106
S. Masterpiece's May Royal D. Sadie of Mound City							
*†San Carlos Bell	A	67	June	1597	70.78	3469	164
*†San Carlos Carmen	A	127	June	993	46.67	4495	176
*†San Carlos Dora	D	230	June	896	45.18	7097	372
*†San Carlos Dorothy	D	223	June	966	40.61	7482	335
†San Carlos Evelyn	F	243	June	602	26.69	5521	268
*†San Carlos Fashionplate	E	61	June	1089	41.83	2287	94
S. Gayhead's Monitor D. San Carlos Fashionable Girl							
*†San Carlos Florence	D	252	June	735	41.12	7367	387
*†San Carlos Gay Gem	C	151	June	986	43.38	5353	234
†San Carlos Gay Girl	C	204	June	566	34.39	4545	247
*†San Carlos Gay Princess	E	70	June	1040	41.71	2498	99
†San Carlos Ginger	F	304	June	656	30.78	6673	305
*†San Carlos Gypsy G.	D	37	June	1189	49.82	1449	61
S. Gayhead's Monitor Dl Grenfel Sequel Gypsy							
*†San Carlos Gypsy Lee	B	37	June	1642	77.70	2015	93
S. Gayhead's Monitor D. Grenfel Sequel Gypsy							
†San Carlos Leliann	G	61	June	779	32.99	1641	71
S. San Carlos Independence D. San Carlos Fair Amelia							
*†San Carlos Papoose	D	248	June	646	32.47	6307	336
*†San Carlos Pat	A	241	June	986	44.77	9681	425
†San Carlos Pretoria	D	258	June	634	31.40	6487	314
*†San Carlos Radiance May	C	61	June	1199	47.64	2417	95
S. Gayhead's Monitor D. Corium Slogan's Radiance							
*†San Carlos Shy Girl	A	198	June	939	48.01	7366	338
*†San Carlos Topsy's Queen	C	300	June	727	33.12	8838	386
†San Carlos Topsy Turvy	G	52	June	1011	39.97	1703	66
S. Coronation King Comet D. San Carlos Topsy							

Peters, Victor B., Est., Peters Guernsey Farm, Keokuk, Iowa. ARHT

Grace's Valor's Queenly	G	261	June	1126	48.64	10232	451
*King Hill Rexlassie	A	365	June	681	29.30	10732	525
Lad's Rex Allene	F	182	June	1135	51.43	7243	312
Lad's Rex Lassie	G	231	June	877	44.16	6532	263
Lad's Rex Luella Ann	G	243	June	810	38.92	6634	304
Lad's Rex May	G	241	June	859	40.64	7139	347
Lad's Rex Portia	G	365	June	37	1.82	9817	459
Lad's Rex Twilight	G	274	June	780	42.59	7602	430
Peters' Benefactor Bessie	G	136	June	1388	56.80	6122	232

Phillips, E. C., Windyview, Mukwonago, Wis. ARHT

Harvey Farm Barbara	A	183	May	1002	40.52	7215	309
†Harvey Farm Eva	A	183	May	785	29.76	5433	228
†Harvey Farm Lucetta	A	121	May	1130	45.58	5093	226
S. Fritzlyn Jupiter D. Harvey Farm Lila							
Harvey Farm Princess	A	183	May	825	42.51	5691	279
†Koehn's Farm Ovie	A	86	May	826	32.65	2594	96
S. Corium Ultivan Lamus D. Koehn's Farm Matilda							

Phillips, E. C. & Sons, Windyview, Mukwonago, Wis. ARHT

Harvey Farm La Verna	A	183	May	817	40.81	6037	285

Picard, Philip J., Lone Maple Farm, Feeding Hills, Mass. ARHT

†Lone Maple Butterfat June	A	305	June	297	15.44	8260	436
¶Lone Maple Butterfat Lilybelle	G	166	June	618	33.47	3936	201
†Lone Maple Butterfat Noble Ann	F	230	June	868	47.01	7623	385
†Lone Maple Butterfat Rosalie	D	305	June	141	8.30	7901	409

Pingree, Sumner, Flying Horse Farm, South Hamilton, Mass.

*Douglaston Baroness Ranfurly	B	365	June	758	46.52	14519	824
Flying Horse King's Marie	E	122	June	934	45.04	4092	215
Flying Horse Master's Beauty	G	96	June	1181	58.82	3771	176
Flying Horse Master's Rosebud	F	274	June	1202	79.24	10529	622
Flying Horse Patrician Lassie	G	175	June	999	58.07	6176	331
*Flying Horse Rosebud 2d	A	301	June	1082	61.50	11396	692
Flying Horse Royal Rebecca	G	316	June	872	51.23	10449	572
Flying Horse Royal's Ellen	G	98	June	1295	57.15	4269	198
S. Flying Horse Farm Royal D. Hilltop Butterfat Ellen							
Flying Horse Royal Violet	G	190	June	1045	63.04	7811	422
Groton House Levity's Rosie	G	203	June	1142	51.51	8408	373
†Kitchener Royal Sunset	A	133	June	1143	54.41	5402	245
Ladderlook Nerissa 5th	C	235	June	1238	59.82	11392	596
*Langwater Gratuity	C	198	June	1063	51.70	7942	386

Playford, H. R., Sky Brook Farms, Hendersonville, N. C. ARHT

Croasdaile's Max's Lannie	E	176	May	875	52.18	6042	356
Edisto Farm's Faithstone	F	252	May	678	45.40	6358	391
*Fanny's Girl of Connemara Farm	A	365	May	597	32.31	16255	771
*Gippy Princess Dorinda	A	365	May	589	37.15	13970	813
Graceland Max's Baby	G	188	May	1040	51.69	6450	333
Hillandale Maxim's Ruth	F	219	May	1129	60.56	8342	424
*K. W. G. Ramona	C	120	May	1339	59.21	5971	259

Poag, E. J., Playhaven Farms, Burt, Mich. ARHT

Playhaven's Y. Frances	G	365	May	185	12.40	9496	421

Poag, E. J. & P. J., Playhaven Farms, Burt, Mich. ARHT

Playhaven C. Cleota	G	316	May	695	34.76	8074	370
Playhaven's Y. Leontina	G	355	Apr	361	22.18	9280	473

Poag, P. J., Playhaven Farms, Burt, Mich. ARHT

Playhaven's C. Cornelia	G	278	May	690	38.34	7631	394
Playhaven Y. Arcadian	G	261	Mar	456	30.79	5728	311

Pollack, George J., Pine Grove Farms, Binghamton, N. Y. ARHT

Demon's Favor of Pine Grove	E	147	May	1006	53.86	5281	267
Demon's Glory of Pine Grove	F	152	May	738	45.34	4160	226
Erin's Hindsdale Deanie	G	179	May	838	44.29	5537	278
Regal's Eldora of Pine Grove	B	163	May	1087	57.63	6094	313
Val's Delight of Pine Grove	A	272	May	826	44.98	8451	411
Val's Fawn of Pine Grove	D	202	Apr	868	39.60	7698	346
Val's Gardenia of Pine Grove	F	251	May	860	43.69	7422	359
Vision's Emmogene of Pine Grove	C	152	May	1108	65.07	5891	287
†Vision's Evelyn of Pine Grove	B	118	May	921	40.37	4268	173
S. Foremost True Vision D. Top Violet of Hill Girt							
Woodman's Brilliant	C	132	May	1360	58.76	6861	272

Powel, William R., Ellicott City, Md. ARHT

†Manor Ina	G	176	May	588	30.67	3920	207

Pratt, George D., Jr., Sunny Valley Farm, New Milford, Conn.

†Sunny Valley Phyllis	F	305	May	926	38.81	12247	503
Sunny Valley Queen Bess	G	361	May	650	43.19	9226	530

Prehler, H. P., Mrs., Prehlers Sunny Acre Farm, Wauconda, Ill. ARHT

†Alexa of Prehler's Sunny Acres	G	38	June	688	28.16	890	36
S. Finchley Manor Steadfast D. Gayoso Alexa Marshall							
*†Beda of Prehler's Sunny Acres	E	132	June	778	32.77	4387	190
*Birdie of Prehler's Sunny Acres	B	241	June	553	33.04	7724	399
†Daisy of Prehler's Sunny Acres	G	85	June	1005	45.56	2898	148
S. Record of Prehler's Sunny Acres D. Luverne of Boulder Bridge							
†Highcroft Charlotte	A	79	June	942	48.52	2620	126
S. Bell Buoy of Shorewood D. Highcroft Charm							
*†Highcroft Faith	A	226	June	634	28.80	7916	338
†Joy of Prehler's Sunny Acres	F	88	June	846	37.68	2841	127
S. Record of Prehler's Sunny Acres D. Birdie of Prehler's Sunny Acres							
†Katy of Prehler's Sunny Acres	E	88	May	1207	38.64	3577	132
*†Luverne of Boulder Bridge	A	68	June	1246	48.01	2957	121
S. Boulder Bridge Dairyboy D. Elcliff Eye Bright							
*†Meadow Lodge Flower Girl	A	34	June	1159	50.43	1270	55
S. Langwater Diadem D. Meadow Lodge Rex's Best Girl							
*†Vernon's Caroline's Patsy	A	114	June	1090	48.20	4949	193

Prentice, Thomas W., Plymouth, Mass.

Forges Butter Nut	F	160	June	984	55.94	5676	273

Pritzl, Charles J., Prestdale Farm, New Plymouth, Idaho. ARHT

*†Marshall's Colene of Prestdale	D	174	May	1054	55.98	6038	322
*Marshall's Dimple of Prestdale	D	193	May	1019	50.17	6896	309
*†Marshall's Verna of Prestdale	D	99	May	1386	61.00	4397	199
*†Romeo's La Donna of Prestdale	A	37	Mar	1188	60.60	1393	71
S. Templar's Romeo of Prestdale D. Little Lady of Willowood							
*Romeo's Venus of Prestdale	D	283	May	928	45.01	8976	452
Topsy L. of Prestdale	G	168	May	791	40.77	4918	239

Prouty, Dallas E., Brookdell Farm, Fort Ann, N. Y. ARHT

†Brookdell Colonial Dame	C	299	June	1082	51.40	10251	499
†Brookdell Colonial Lady	G	301	June	725	36.98	7029	355
†Brookdell Janet	G	270	June	603	35.90	4974	288
†Brookdell Kathie	D	269	June	950	47.50	8100	426
†Brookdell Marigold	G	173	June	851	46.00	5119	269

Prouty, Paul D., Brookdell Farm, Fort Ann, N. Y. ARHT

†Brookdell Princess Pat	A	135	June	1168	54.32	5084	232

Pruitt, D. S. & Marie, The McKenzie Meadow Farm, Eugene, Oregon. ARHT

†McKenzie Meadow Dena	G	79	May	818	43.04	2038	94
S. Baronet of Thousand Springs D. McKenzie Meadow Doracasdell							
*†McKenzie Meadow Dora	E	96	May	1060	50.99	3240	154
*†McKenzie Meadow Dorcasdell	C	86	May	1083	50.80	3017	133
†McKenzie Meadow Florence	G	99	May	788	37.52	2527	108
*†McKenzie Meadow Louise	D	74	May	1168	58.32	2832	149
*†McKenzie Meadow Rubylou	C	109	May	990	53.48	3679	188
*†McKenzie Meadow Starlight	B	119	May	1063	53.18	3670	193

Purdy, Floyd, Greenfield Farm, Tomah, Wis. ARHT

†Bell Buoy's Salome	E	7	Apr	282	16.54		
S. Highcroft Chiems' Bell Buoy D. Sweetie Beaulieu of Poskin							
*†DeBarry Farm Roxy-Lee	A	91	June	1706	69.95	4089	172
S. Lockshore Flash D. Meadow-Gold Roxy							

Rancho Santa Ynez, Santa Ynez, Calif. ARHT

†Apple Tree Claire	A	143	May	944	40.54	5613	264
†Apple Tree Clarissa	G	151	May	824	38.43	4246	177
†Apple Tree Dolores	A	203	May	400	16.24	5308	208
†Apple Tree Peggy	A	126	May	624	22.73	3979	160
¶Apple Tree Ramona	A	241	May	548	27.26	5740	290
†Apple Tree Roberta	A	20	May	542	19.70		
S. Adohr Darby Ned D. Apple Tree Chepa							
†Nedda s Jane of Niles	A	222	May	990	41.20	8139	331
†Rancho Nicasio Commend Daphne	F	55	May	1120	37.19	2023	75
S. Foremost Commendation D. Rancho Nicasio Foremost Orchid							
*Rancho Nicasio Commend Gretta	G	223	May	726	34.50	5981	280
†Rancho Nicasio Commend Merl	G	195	May	574	27.71	4013	197
†Rancho Nicasio Commend Nettie	C	75	May	1446	57.87	3496	155
†Rancho Nicasio Commend Rosetta	E	141	May	1078	50.15	5165	235
†Rancho Nicasio Commend Star	A	55	May	1422	56.49	2423	100
S. Foremost Commendation D. Comet of de San Antonio							
†Rancho Nicasio Commend Suzy	E	96	May	1105	49.32	3481	159
†Rancho Nicasio David's Lotus	G	130	May	700	32.17	3088	144
†Rancho Nicasio David's Miriam	D	84	May	1262	54.28	3526	156
†Rancho Nicasio Foredda	C	180	May	965	48.24	6273	270
†Rancho Nicasio Fore Ginger	B	213	May	967	42.07	7491	291
†Rancho Nicasio Forella	A	121	May	1016	44.93	4022	171
†Rancho Nicasio Foremost Freckles	A	162	May	1056	44.59	6260	264
†Rancho Nicasio Formina	C	209	May	802	34.81	6469	270
†Rancho Nicasio Karl's Annabel	F	62	May	672	36.92	1526	82
†Rancho Nicasio Karl's Bertha	F	43	May	1272	46.94	1736	64
S. Rancho Nicasio La Sue's Karl D. Roamer's Beauty							
†Rancho Nicasio Karl's Katinka	F	127	May	811	39.85	3478	156
†Rancho Nicasio King's Irene	G	110	May	670	30.24	2671	111
†Rancho Nicasio Queen	A	117	May	1108	49.12	4519	184
†Rancho Nicasio Roamer's Edna	C	88	May	1243	49.74	3486	135
¶Rancho Nicasio Roamer's Jane	A	225	May	542	26.41	6286	279
†Rancho Nicasio Roamer's Jasmin	A	155	May	1144	49.78	6371	268
†Rancho Nicasio Roamer's Marian	A	225	May	650	30.76	5441	254
†Rancho Nicasio Roamer's Rena	A	56	May	1278	56.53	2226	104
S. Valor's Roamer D. Wikiup Irene							
†Rosebud of Niles	A	119	May	1338	54.75	5533	228
†Sonoma Alomation	G	26	Apr	670	30.15		
S. Coronation Fearless D. Sonoma Aloma							
¶Sonoma Daphagold	F	215	May	595	34.71	4805	253
†Sonoma Daphoden	G	205	May	538	27.57	4097	204
†Sonoma Esperation	F	82	May	1039	47.21	2973	130
¶Sonoma Floragold	G	305	May	426	21.90	7185	352

†Sonoma Marchiona	F	141	May	830	41.02	4122	191
†Sonoma Mariden	F	78	May	787	35.04	2054	99
¶Sonoma Marigona	E	305	May	453	21.64	7371	351
†Sonoma Pavatona	G	294	May	619	35.02	6672	345
*†Wandamere Peggy's Maid	A	218	May	610	33.07	6453	310

Ransom, W. G., Ransom Farm, Ransomville, Kans. ARHT

Forward Star's Ilene	G	365	May	368	21.89	5400	294
Green Acres Dew Drop's Lilly	A	130	May	894	38.90	3713	163
s. Maple Lane Dew Drop's Laddie			D. Della of Ransom Farm				
Green Acres Ella	A	75	May	1205	52.31	2861	135
s. Ransom Orphapollo			D. Della of Ransom Farm				
*†Green Acres Polly	C	305	May	29	1.85	6357	354
†Hill's Rose	G	261	May	356	17.91	3891	206
*†Paramount Almire's Merle	E	145	May	896	36.04	4650	189
s. Paramount Squire's Sir Raymond			D. Paramount Blanch's Almire				
Paramount Pearl's Beatrice	E	158	May	679	32.02	4391	202
†Ransom Actress Annette	E	168	May	671	34.74	4082	194
†Ransom Alice's Aletha	F	98	May	864	34.16	2728	117
s. Argilla Fisherman			D. Ransom Amelia's Alice				
*Ransom Alta's Alma	A	21	Mar	878	36.99		
s. Tarbell Farms Lorenzo			D. Ransom Amelia's Alta				
*Ransom Angel's Amanda	C	87	May	1349	56.40	3845	161
s. Argilla General Lee			D. Ransom Fisherman's Angel				
†Ransom Fantail's Fanciful	G	99	May	725	36.08	2244	100
s. Argilla General Lee			D. Ransom Fidget's Fantail				
*†Ransom Fidget's Fantail	C	177	May	652	34.69	4815	245
*†Ransom Fidget's Frances	A	143	May	721	36.13	4046	200
s. Argilla Fisherman			D. Ransom Fanny's Fidget				
†Ransom Gail's Gypsy	G	206	Oct	181	7.91	5208	228
*†Ransom Gem's Gracie	E	210	May	597	36.55	5660	290
†Ransom Gem's Gracious	G	167	May	548	28.83	3271	159
*Ransom Golden Girl's Georgiana	A	365	May	428	20.50	8712	373
†Ransom Jo's Jaroline	G	196	Apr	468	23.88	3713	194
†Ransom Leota's Laura	G	91	May	565	26.56	1733	79
s. Argilla General Lee			D. Ransom Lorena's Leota				
*Ransom Lorena's Leota	C	80	May	1228	46.45	3316	124
s. Argilla Fisherman			D. Ransom Goldie's Lorena				
*†Ransom Phyllis Patricia	A	242	May	592	25.84	6796	296
*†Ransom Therma's Twila	A	253	May	589	29.79	5743	262
†Ransom Winnetka's Wildflower	B	54	Mar	751	34.63	1378	65
s. Argilla General Lee			D. Ransom Wildcat's Winnetka				

Rasmussen, William J., Rasmussen Farms, Phoenix, Ariz. ARHT

*†Arizona Farms Hula	B	98	May	1292	49.74	4482	182
s. Rippling Ruby's Royal			D. Arizona Farms Hulda				
Arizona Farms Maurine	A	347	May	770	28.98	12177	554
*†Arizona Farms Merletta	A	52	May	1370	50.56	2391	89
s. Rippling Ruby's Governor			D. Rilma's Lilly Marie				
*†Arizona Farms Rena	A	92	May	1168	51.29	3718	160
s. Rippling Ruby's Governor			D. Arizona Farms Ruby				
†Gloria Esther Heise	A	253	May	626	30.77	7349	319
*†Little Ranch Blossom Ann	A	86	May	1100	44.57	3356	154
s. Nora's Majestic Governor			D. Blossom Olga-Heise				
¶Little Ranch Martha Ellen	A	226	May	461	24.19	6433	293
*†Little Ranch Serena	A	190	May	863	32.48	6052	235
†Lively Lady of Shady Lane	A	89	May	1099	46.28	3453	140
s. Governor P. of Arizona Farms			D. Copper State Sunbeam				

Rawlings, F. B., Meadow Vista Farm, Sandersville, Ga. ARHT

Meadow Vista Fanciful	G	365	June	286	14.67	9387	470
*Meadow Vista Nolen	B	161	June	1151	47.88	6627	277
Meadow Vista Onyx	G	265	June	683	38.08	6203	315

Rawls, J. C., Southampton Guernsey Farm, Franklin, Va. ARHT

Agate's Martha of Chilbrook	A	85	June	989	39.49	3187	124
Hillside Joyce	B	141	June	768	39.72	4119	199
Southampton Sample	G	46	June	1075	39.90	1582	58
s. Fox Dean's Foreman			D. Southampton Daisy				
Southampton Sarabell	G	201	June	773	31.79	5339	233
Southampton Stately	G	182	June	757	34.48	4991	217
Southampton Sylvan	G	239	June	659	31.43	5812	268
Windsor Maxim Betty	E	261	June	635	27.33	6052	278

Reed, O. R., Olentangy Guernsey Farm, Delaware, Ohio. ARHT

†Olentangy Pearl	G	43	Sept	1048	41.82	1495	59
s. Villa-Way Pilgrim			D. Duke's Pearl of Olentangy				
*Triumph's Boots of Olentangy	D	160	Mar	918	47.19	5270	264

Reed, Raymond, Olentangy Guernsey Farm, Delaware, Ohio. ARHT

†Olentangy Sandra	F	197	Mar	747	36.27	5541	280
s. Villa-Way Triumph			D. Belle's Sandra of Olentangy				

Reed, Theo. P. & Son, Meadow Lane Guernsey Farm, Pennington, N. J. ARHT

*Meadowlane Dawn	C	248	June	897	47.01	8822	428
Meadowlane Dell	G	221	June	928	49.48	7743	409
Meadowlane Dora	G	341	June	766	45.98	10201	571
Meadowlane Eloise	G	325	June	786	34.03	9438	400
Meadowlane Hannah	G	356	June	790	42.20	11838	608
Meadowlane Iona	E	172	June	1227	58.90	7640	372
*Meadowlane Maizy	A	274	June	903	45.71	11290	526
*Meadowlane Marjorie	B	234	June	855	42.86	8058	402
Meadowlane Marvel	F	166	June	1060	50.16	6439	294
Meadowlane Phyllis	G	165	Dec	564	33.34	4969	261
*Meadowlane Rachel	B	138	June	1459	59.97	7575	320
Meadowlane Ula	G	365	June	588	42.75	10678	535
*Meadowlane Victoria	A	115	June	1293	67.11	5337	258
*Norwood Frances	A	114	June	1639	59.84	6823	251

Reed, W. Hugh, Olentangy Guernsey Farm, Delaware, Ohio. ARHT

*†Triumph's Ruth of Olentangy	D	193	Mar	695	35.97	5863	318

Reynolds, Dorrance, Goodleigh Farm, Dallas, Pa. ARHT

†Goodleigh Adventurer Luna	F	251	June	671	30.30	7541	317
†Goodleigh Eolus Bonsta	G	229	June	482	25.53	4419	231
*†Goodleigh Eolus Florrie	E	43	June	1007	38.20	1524	57
s. Saugerties Eolus			D. Goodleigh Commander Floresta				
†Goodleigh Eolus Herina	F	295	June	546	27.69	7376	350
†Goodleigh Eolus Rosebud	G	230	June	552	26.68	6075	267
Goodleigh Eolus Sundew	G	257	June	664	29.99	6092	281
*†Goodleigh Mayde Royal	A	39	June	1626	70.25	2094	90
s. Tarbell Farms Royal Eugene			D. Goodleigh Fleurette				
†Goodleigh Romulus Margita	G	248	June	331	16.43	4557	188
†Goodleigh Romulus' Sarkie	E	42	June	1211	46.14	1686	64
s. Coldspring's Romulus Countryman			D. Goodleigh Royal Sibyl				
†Goodleigh Romulus Sequil	G	236	June	464	22.14	5144	244
Goodleigh Romulus Sunita	G	287	June	824	32.49	8567	367
†Goodleigh Romulus Verna	G	305	June	207	8.95	7963	365
*†Goodleigh Royal Brumunt	A	124	June	1095	47.09	5105	228
*†Goodleigh Royal Grenda	D	211	June	1047	44.00	8646	358
†Goodleigh Royal Sacia	G	246	June	525	21.72	5496	222
*†Goodleigh Royal Sibyl	A	117	June	1352	53.14	5889	232

Reynolds, James R., Larch Farm, Wenham, Mass. ARHT

Hettie's Effie of Broadmead	A	285	June	826	46.43	8522	453
*Larches Blanche	D	265	June	983	56.34	10069	553
†Larches Joy	B	109	June	1101	41.95	3976	164
*Larches Pandora	D	81	June	934	44.65	2882	142
Larches Rebecca	G	251	June	984	43.60	8704	397
¶Petrina of Mountain Mowings	D	265	June	727	36.15	7144	360

Reynolds, M. C., Est., Walnut Grove Farm, Shawsville, Va.

Walnut Grove's Buttercup	C	105	June	1513	73.72	5267	252
s. Valkyrie King's Laddie			D. Sedgley Conrad's Buttercup				
Walnut Grove's Goldie	D	230	June	814	39.19	7400	361
Walnut Grove's Merry	A	273	June	812	54.02	8460	502
Walnut Grove's Olive	C	194	June	1293	61.32	8308	409
Walnut Grove's Sparkle	A	128	June	1113	52.00	5925	301

Rider, J. L., Pleasantview Farm, Catawissa, Pa.

Anna Lou of Pleasantview	E	300	May	761	41.75	8409	442
Fair Rosie's Royal	A	74	May	1693	84.52	3802	205
Pleasantview Clara Belle	B	261	May	1120	53.00	10729	485
Pleasantview May Lou	G	308	May	864	50.59	8748	478
Pleasantview Violet's May	A	317	May	1041	45.28	11589	492
Rappara's Queen of Pleasantview	B	305	May	843	44.93	10913	496
Royal Bell of Pleasantview	B	317	May	934	58.60	11278	658
Royal Mabel of Pleasantview	D	183	May	1070	54.29	6757	335

Riegeldale Farm (The Trion Company), Trion, Ga. ARHT

Riegeldale Beau Darling	G	338	June	581	33.57	8102	411
Riegeldale Beau Daryl	G	307	June	398	22.48	5974	282
Riegeldale Beau's Delicia	G	243	June	539	34.54	5583	247
Riegeldale Beau's Delilah	G	259	June	415	23.27	5216	279
Riegeldale Emory's Columbine	F	365	June	680	42.95	9405	525
*Riegeldale Emory's Coquette	D	242	June	939	45.64	8500	436
*Riegeldale Emory's Cupid	D	18	Apr	646	36.53		
s. Riegeldale Melba's Emory			D. Valkyrie Viking's Daisy				
Riegeldale Emory's Dagna	G	365	June	137	8.49	11308	670
Riegeldale Emory's Darice	G	365	June	416	26.12	9345	554
Riegeldale Emory's Daughter	G	330	June	772	45.82	9657	554
Riegeldale Emory's Maybell	G	359	June	513	32.68	6932	397
Riegeldale Ferdinand's Deb	G	306	June	348	28.63	6050	353
Riegeldale Ferdinand's Deborah	G	322	June	407	26.09	7316	391
*Riegeldale King's Annie	A	365	June	43	2.55	9979	525
Riegeldale King's Daffodil	F	274	June	902	50.92	8727	492
*Riegeldale Majesty's Bounteous	E	360	Apr	615	38.95	10423	617
*Riegeldale Mck. Bertha	C	365	May	424	23.11	12253	659
*Riegeldale Melba's Betsey	C	342	June	747	38.85	11480	610
Riegeldale Melba's Dairymaid	G	339	June	606	38.21	8793	509
Riegeldale Phador's Chickadee	F	365	May	115	6.85	7536	407

Riford, L. S. & Staples, T. M., Greystone Farm, Auburn, N. Y.

Greystone Dahlia	F	308	June	891	51.90	10263	594
Greystone Dainty	F	157	June	749	43.23	4542	246
Greystone Damsel	G	182	June	897	42.37	5970	248
Greystone Delia	G	159	June	1086	51.91	5365	259
Greystone Gretchen	A	338	June	841	46.13	13630	657
Greystone Lady Gail	E	250	June	1062	51.12	10335	474
Greystone Lady Maid	D	163	June	1035	63.50	6099	346
Greystone Modelle	B	365	June	69	3.98	12795	658
*Greystone Royal Beatrice	A	137	June	1115	58.11	5771	265
*Greystone Royal Margo	E	91	June	1148	60.65	3976	200
s. Rex's Duke of White Farms			D. Greystone Marguerite				
Greystone Royal Quest	G	177	June	906	50.57	5819	290
Greystone Sailor's Lass	G	232	June	803	46.95	7437	403
Lady Chrissie of Ridgeway	G	177	June	1028	54.79	6409	300
Merrie Heloise of Ridgeway	A	160	June	1129	58.19	7261	323

Riley, Edward C., Leeside Farm, Lumberville, Pa.

Aldrich Farm Sparkler	A	277	June	732	31.85	9818	463
Beechwood Romance	A	144	June	828	36.77	4941	215
*Kitchener Lustre	A	61	June	1508	64.87	2955	130
s. Kitchener Foremost			D. Cherry of Kitchener				
Kitchener Patience	B	91	June	1296	62.49	4216	199
Leeside Favorite	F	202	June	1009	50.78	6947	355
Rycklaver Belle	A	343	June	625	36.64	12243	600
Rycklaver Janet	A	61	June	1565	61.52	3118	123
s. Sunnybrook Sunstar			D. Roberta of Rycklaver				
Welcome In Ardor	D	91	June	1291	47.64	4072	160
Welcome In Charming	B	242	June	1034	55.66	8666	442
Welcome In Lilian	B	193	June	1033	46.71	7750	378
Welcome In Lora-Lee	D	258	June	908	44.23	9055	426
Welcome-In Moonbeam	D	213	June	1080	48.21	8883	387

Rines, Clinton F., Walnut Crest Farm, Westbrook, Maine.

*Avis Acres Robin	A	290	June	1541	67.52	4698	785
Forges Fulfillment	F	204	June	880	43.49	7197	363
Walnut Crest Gov.'s Millet	F	274	June	1180	59.59	12005	543
Walnut Crest Patriot's Jean	F	104	June	1323	70.12	4550	231

Robertson, James B., Mid-Cutstraw Farm, Paoli, Pa.

†Quincy Starshoot Maid	A	152	May	1097	48.29	5996	259
†Shady Lawn's Kathleen	D	193	May	941	41.91	6321	283
†Shady Lawn's Lois	C	213	May	1047	48.28	7540	358

Rosenthal, John M., Edward S. & Richard H., Cincinnati, Ohio. ARHT

Flo Gold Pearline	G	165	June	945	39.91	5242	242

Rova, V. J., Rovadale Farm, Montoursville, Pa. ARHT

Imogene of Cayuga Fruit Farm	B	339	June	472	25.97	7977	373
Rex's Labelle	A	346	June	700	30.96	10982	478
Steadfast's Delia of Frewvale	G	337	June	606	26.60	8389	371

Rowe, H. G., Melbourne, Fla. ARHT

Indian River Lipstick	G	60	May	988	46.85	1952	95
s. Fox Dean's Gold Bar			D. Gippy Utmost's Flo				

Royce, B., Bonnibell Farm, Vancouver, Wash. ARHT

*†April of Chicona	B	80	June	1420	63.06	4022	169
†Bessie May of Laurel Crest 2d	A	101	June	930	45.14	3516	144
†Bonnibell Lady Betty	D	80	June	1237	50.74	3537	135

*Bonnibell Nora	A	147	June	1128	58.00	6370	298
†Bonnibell Pearl	C	55	June	1313	28.89	2495	71
s. Coronation Western King	D. Maywick's Ina						
†Promise of Mountain View	G	16	Mar	429	14.87		
s. Wandamere Ace	D. A Countess of Mountain View						
*¶Wandamere Wanda's Joan	A	305	Feb	110	6.59	8578	447

Rumgay, L. L., Monte Rosa Guernsey Farm, Oregon City, Oregon.

*Majesty's Daisy of Traverdale	A	255	May	870	36.90	9619	417
Monte Rosa Patricia	E	338	May	587	31.43	8677	443
*†Prudence of Monte Rosa	B	172	May	1069	51.43	6341	308
*Theo-Vale Emilie	A	365	May	339	18.98	11691	587
*Traverdale Lorna	A	352	May	307	16.83	9394	478

Rundell, Dale E., Ore Hill Farm, Livingston, Wis.

Murnie of Ore Hill	A	259	June	1075	45.83	10560	468

Sabine, Stephen W., Westfield Farm, Groton, Mass.

†Opal of Westfield Farm	A	89	May	1283	59.66	3676	163
s. Westfield Abel	D. Westfield Farm Pearl						
Westfield T. Evalina	F	287	May	842	42.69	8216	388

Salsbury, B. F., Willowmere Farms, Fairfax, Va.

*Willowmere Glamorous	C	365	June	662	31.87	13835	675
Willowmere Ileana	D	324	June	831	42.07	10155	508
Willowmere Peaceful	F	326	June	816	38.79	9858	456
Willowmere Rio Rita	D	365	June	410	21.77	12092	598
Willowmere Soulful	F	324	June	811	40.83	9803	462

Saltonstall, Richard, Charlescote Farm, Sherborn, Mass.

*Charlescote Beldame 2d	B	217	June	1125	58.84	9295	472
Charlescote Huntress	A	332	June	976	56.92	11656	641
Charlescote Madonna	F	274	June	953	50.34	9836	468
Charlescote Milky Way	F	300	June	834	45.79	8709	454
Charlescote Pamela	F	172	June	1179	65.69	6949	336
Charlescote Picturesque	D	84	June	1238	65.52	3560	166
s. Langwater Peter	D. Charlescote Beldame						
Charlescote Prejudice	G	303	June	981	54.49	9694	498
Ladderlook Honeysuckle	E	150	June	889	48.81	5349	273
*Woodholm's Harmony	A	32	May	1768	81.89	1814	84
s. Langwater Dancer	D. Langwater Honey-moon						

Sanders, J. L., Appalachian Farm, Marion, Va.

Ruayne Lady Ginger	F	345	May	869	41.58	10199	497

Sanitary Farm Dairies, Incorporated, Sanfadair Farm, White Bear Lake, Minn. ARHT

Oakvale A. Model	A	274	June	768	36.44	10254	483
Oakvale A. Phillis	A	270	June	698	40.21	9862	429
Sanfadair Alert's Bess	G	134	June	761	33.65	3448	163
s. Kenfleur's Surrogate Alert	D. Sally's Queen of Asgard						
†Sanfadair Alert's Blanche	F	122	June	722	33.52	2974	142
s. Kenfleur's Surrogate Alert	D. Oakvale Phlox Glow						
Sanfadair Alert's Blossom	G	164	June	720	35.54	4245	209
Sanfadair Danny's Arlene	F	91	June	683	32.32	2277	131
s. Highcroft Bell Buoy Danny	D. Fieldon's Daisy						
†Sanfadair Danny's Belle	G	123	June	565	30.83	2525	125
s. Highcroft Bell Buoy Danny	D. Sylvana Nell						
Sanfadair Danny's Maid	D	114	June	747	40.46	3252	181
s. Highcroft Bell Buoy Danny	D. Flower Girl of Brookside						
¶Sanfadair Duke's Blenda	G	213	June	450	22.93	4840	228
†Sanfadair Duke's Clarabelle	G	81	June	761	33.52	2184	102
s. Ridglydale Surrogate's Duke	D. Autumn Daisy of Brookside						
Sanfadair Duke's Cora	G	168	June	728	34.54	4522	202

Schlegel, Edward D., Damian Farms, Conesus, N. Y.

Damian Polly	G	128	May	1059	51.47	4444	202
Damian Roxie	G	172	May	1071	43.70	6100	241
Damian Royal Elinor	F	225	May	995	53.76	7102	365
Tarbell Farms Noble Anita	D	102	May	1351	63.12	4315	195
Tarbell Farms Noble Helena	E	365	May	303	17.70	9924	526
Tarbell Farms Noble Viola	E	244	May	807	40.68	7699	371
Wyebrook Damian Rose	B	298	May	861	44.27	9451	476

Schleigh, W. B., Golden Hill Farm, Martinsburg, W. Va. ARHT

*†Woodside Hall Knollton Carrie	A	192	June	752	37.04	6081	303
*†Woodside Hall Knollton Day-star	A	178	June	533	31.34	3298	197
*†Woodside Hall Knollton Estar	C	238	June	712	34.54	6062	299
†Woodside Hall Knollton Fancy	E	196	June	563	27.81	4 43	206
*†Woodside Hall Knollton Flirt	D	283	June	509	30.38	5104	309

Schutt, Harold S., Spar Hill Farm, Chadds Ford, Pa. ARHT

Spar Hill Candytuft	G	52	June	1132	44.05	1908	78
s. Coronation King's Heir	D. Spar Hill Goldenrod 2d						
Spar Hill Forget-Me-Not	D	138	June	1033	57.12	5152	273
Spar Hill Heather 2d	F	119	June	930	49.02	3760	183
Spar Hill Larkspur 2d	G	52	June	1142	50.63	1967	86
s. Coronation King's Heir	D. Spar Hill Larkspur						
*Spar Hill Marigold 2d	C	171	June	1335	61.83	7924	389
s. Spar Hill Duke of Windsor	D. Spar Hill Marigold						
*Spar Hill Orchid	A	122	June	1487	68.40	6302	295
Spar Hill Verbena	G	243	June	869	49.36	7963	447

Schwabacher, Barbara, Barbian Farm, Bethlehem, Conn. ARHT

*Barbian Resolute Mistress	A	365	June	9	.67	9884	545

Schwabacher, Julian L., Barbian Farm, Bethlehem, Conn. ARHT

Barbian Charming	G	277	June	1053	46.79	9650	416
Barbian Clare	F	248	June	1086	43.77	8653	362
Barbian Elaine	E	172	June	1015	51.50	6275	291
Barbian Generous	D	125	June	918	41.78	4596	197
Barbian Glory	F	222	June	1050	45.16	7713	346
Barbian Hester	F	134	June	1166	48.86	5218	196
*Barbain Mistress Rhona	B	198	June	1027	45.42	8515	368
Barbian Noel	G	195	June	789	44.43	5514	280
Carpatha's Rex's Vanity	A	326	June	399	19.83	10131	438

Seco Company, Incorporated, Seco Farms, Arcadia, Mo.

Alertness Tesse	A	236	June	1036	47.68	8996	454
Apollo's Estel	A	230	June	1299	51.85	10829	443
Gayhead's In-repose	G	201	June	1044	43.13	7965	340
*Gayhead's Lady Rosa	A	121	June	1176	54.25	6240	301
Grace's Valor's Jewel	F	261	June	1025	40.29	9442	371
Lad's Rex Lily	G	266	June	239	19.98	5375	284
St. Albans Actor's Gratis	G	305	Apr	710	39.08	9145	458
St. Albans Actor's Inez	G	217	June	981	44.83	7829	366
s. Wildwood Actor's August	D. Gayoso Betsy's Ina						
St. Albans Actor's Janice	E	77	June	1219	48.31	3237	121
St. Albans Valiant Faithful	F	71	May	1330	53.20	3223	139
St. Albans Valiant Pretty Spot	G	264	June	1060	47.28	10312	458
St. Albans Valiant Rosalie	G	366	June	51	2.61	13199	608
Willy-O-Lou's Lillian	F	225	June	900	38.37	7173	320
Willy-O-Lou's Rose	A	158	June	1569	59.48	9032	363

Self, James C., Greenwood Dairy Farm, Greenwood, S. C. ARHT

†Greenwood's Coker Rose	G	101	May	747	35.06	2583	106
s. Clear Springs' Hattie's Maxim	D. Coker Bright Lady						
†Sunny Hill Assurance Scarlet	C	19	Mar	629	25.81		
s. Quail Roost Valor's Assurance	D. Sunny Hill Raider's Constance						
†Sunny Hill Sadie	G	101	May	562	27.32	1989	92
s. Quail Roost Ideal Lucky	D. Sunny Hill's Foremost Mary						

Shaw, F. N. & T. M., Pebble Hill Farm, Doylestown, Pa. ARHT

Brookmead's Pearl	A	103	Apr	1196	53.59	4421	193
*Brookmead's Prim	B	218	Apr	1123	50.44	9339	407
Champion's Ideal Pride	G	44	Mar	895	43.17	1266	61
s. McDonald Farms Champion	D. Ideal Pride						
Champion's Ideal Sweetheart	G	57	Mar	1022	45.21	1841	75
s. McDonald Farms Champion	D. Ideal Sweetheart						
*Crum Creek's Gold Helichrysum	A	57	Mar	1398	71.87	2601	122
s. Royal Gold of Hill Girt	D. Crum Creek Banner Helichrysum						
Fair Field Prim	G	170	Apr	963	49.25	5794	272
Leeside Murena	G	200	Apr	779	41.29	5607	270
*Longwood Maggie	A	57	Mar	1653	64.50	3149	120
s. Broadland Tarzan	D. Roamer's Competent of Longwood						
*Longwood Olga	E	114	Apr	1078	60.17	4807	243
Noble Murena of Fairview	C	269	Apr	825	40.44	8580	379
*Pebble Hill Cavalier's Jewel	A	57	Mar	1287	59.09	2484	121
s. Gay Cavalier of Pebble Hill	D. Mabel's Jewel of Millay's Home-stead						
Pebble Hill Hero's Bounty	G	73	Apr	1338	51.28	3119	117
s. Valleywood Hero	D. Pebble Hill Beulah's Beauty						
Pebble Hill Leader's Charmaine	G	180	Apr	677	32.47	4675	231
Pebble Hill Valor's Beulah	G	158	Apr	1010	46.68	5747	262
Roy's Bess of Whitford	B	152	Apr	1157	53.57	6050	263
*Valleywood Debutante	D	163	Mar	1149	52.29	6695	302

Simmons, Charles H., Mr. & Mrs., Hawpatch Guernsey Farms, Topeka, Ind. ARHT

†Hawpatch Lively Louisa	E	42	May	858	40.67	1087	51
s. Hawpatch Dean	D. Hawpatch Lady's Louise						
Hawpatch Viola	A	365	Apr	304	18.73	12990	691

Slattery, Marie Emmons, Marienhof, Havre de Grace, Md. ARHT

Longwood Peach	G	257	June	809	45.42	6910	337

Smith, E. Thaddeus, Little Farm, Sherbourne, N. Y. ARHT

†Little Farm Bertha	E	57	Apr	812	28.84	1556	56
s. Tarbell Farms Noble Baron	D. Little Farm Polly-Dolly						
†Little Farm Diasia	E	144	May	758	36.01	3709	143
†Little Farm Elfrosia	A	165	May	696	38.18	5031	220
s. Tarbell Farms Warden	D. Valor's Brighteyes of Oldacres						
†Little Farm Elzira	E	271	May	476	23.81	5984	296
†Little Farm Maro	F	266	May	565	25.75	5569	219
†Little Farm Polly Folly	F	220	May	551	28.11	4404	188
†Little Farm Salucia	G	161	May	615	26.78	3535	145
s. Valor's Mab's Madon of Oldacres	D. Little Farm Gudreda						
*†Little Farm Zazu	B	110	May	1082	51.31	4161	196
s. Tarbell Farms Warden	D. Valor's May Rose of Oldacres						

Smith, Elisabeth Thew, Little Farm, Sherburne, N. Y. ARHT

*†Little Farm Adelette	A	71	May	942	45.62	2294	107
s. Little Farm Adelson	D. Ultra Welcome of Little Farm						
†Little Farm Baronanka	C	74	May	1000	51.11	2289	109
s. Tarbell Farms Noble Baron	D. Little Farm Rosanka						
†Little Farm Freesia	F	212	May	446	20.39	3364	155
†Little Farm Lassie	D	103	May	637	27.43	2326	101
s. Tarbell Farms Warden	D. Little Farm Orphan						
†Little Farm Lona	F	221	May	511	23.02	3934	171
†Little Farm Nobletta	E	209	May	626	36.35	5044	270
†Little Farm Pamonia	F	234	May	509	24.44	4325	186
†Little Farm Valorpha	F	134	May	501	25.09	2361	108
†Little Farm Wardellen	B	171	May	475	30.22	3283	169
s. Tarbell Farms Warden	D. Little Farm Rosellen						
†Little Farm Wilburnaka	E	112	May	655	28.17	2482	104
s. Little Farm Valiant Wilbur	D. Little Farm Rosanka						

Smith, Nelson H., Steele Hill Farm, Laconia, N. H. ARHT

†Ladderlook Virginia 5th	F	157	May	768	37.04	4275	193
†Lagrange Mazie	A	200	May	649	34.27	5290	246
†Steele Hill Crusader's Artist	G	52	May	729	34.96	1181	56
s. Lincoln Crusader	D. Rougilla Arquene						
†Steele Hill Crusader's Charm	G	39	May	1044	47.83	1283	58
s. Lincoln Crusader	s. Steele's Hill Enchantress						
†Steele Hill Crusader's Dancer	F	194	May	730	38.78	5407	236
†Steele Hill Crusader's Delight	G	171	May	552	29.59	3308	153
†Steele Hill Opal	E	211	May	722	46.66	5867	303
†Steele Hill Portia	F	141	May	540	28.58	2938	143
†Steele Hill Sunrise	F	146	May	990	50.11	4949	226
†Steele Hill Warrior Maid	D	101	May	1158	60.60	4044	206
†Thirlstane Evening Star	A	275	May	635	32.67	6942	329
¶Thirlstane's Precious Jewel	A	218	May	791	46.51	6957	345
†Thirlstane Thankful	A	206	May	991	55.52	7065	378

Smock, Kenneth, Ken Ver Farm, Noblesville, Ind.

Caswell's Fern	B	312	May	293	15.29	6427	313
Cherub's Ken Ver Molly	F	174	May	833	38.01	4900	220
*Duffield Sunny Lady	A	232	May	1167	45.55	10305	402
Fairholme Suzette	D	265	May	944	39.46	8044	350
†Foremost Rosilda	E	80	May	775	32.94	2210	101
†Foremost Suzette	E	78	May	927	38.42	2451	116
*Owen's Place Admiral's Lily	C	220	May	1230	56.71	9572	431

Sordoni, Andrew J., Sterling Farms, Alderson, Pa. ARHT

†Sterling Caumay	G	305	June	46	2.69	7975	401
†Sterling Katherine	G	207	June	699	29.53	5642	255
†Sterling Lorentia	G	135	June	843	44.29	4173	207
†Sterling's Girlie	G	274	June	649	39.27	7538	422
†Sterling Stracia	E	176	June	980	42.87	6322	311
†Sterling Sunlight's Kayanne	E	232	June	945	38.38	9244	391
†Sterling Sunshine	F	198	June	960	54.05	6867	379

Sorensen, Charles E., Cesor Farms, Farmington, Mich.

Cesor Maxim's Annabelle	G	204	May	864	48.61	6300	367
Cesor Maxim's Memoir	G	197	May	975	49.64	6552	322
*Cesor Noble's Ella	A	110	May	1575	62.40	5846	271
s. Bournedale Noble	D. Bournedale Cinderella						
Cesor Noble's Ilene	A	354	May	705	35.42	12035	526
Cesor Noble's Jasmine	F	240	May	1065	59.01	9725	507
Cesor Noble's Muriel	F	291	May	858	50.33	10051	530
Cesor Penwyn's Diamond	G	354	May	763	46.71	10937	570
Cesor Penwyn's Kate	G	175	May	908	49.52	5821	279
*Jean Gordon of Daisy Lane	A	282	May	1349	71.38	14038	722
Loma Supreme's Verona	A	356	May	439	24.65	10325	497

Southern Dairies, Incorporated, Valkyrie Farm, Candler, N. C.

Valkyrie Gabriel's Blossom	E	174	May	1138	58.61	7275	330
Valkyrie Gabriel's Lola	C	118	May	1375	57.07	5822	281
Valkyrie May Donna	A	143	May	1196	56.46	5912	249
Valkyrie Southern Daisy	A	152	May	1042	46.30	5648	253
Valkyrie Southern Darling	C	77	May	1294	62.12	3303	158
s. Quail Roost Master Fred	D. Valkyrie Masterpiece's Daisy						
Valkyrie Southern Pride	E	65	May	1384	58.42	2861	123
s. Quail Roost Master Fred	D. Valkyrie Pridefulness						
Valkyrie Southern Vanity	E	118	May	1213	52.68	5106	220
Valkyrie Vita-Lure Sunflower	G	135	May	767	34.54	3874	183

Sparks, J. F., North View Farm, Mocksville, N. C. ARHT

†Adonis' Dotty	F	145	Jan	666	34.95	3525	163

Sparks, J. H., North View Farm, Mocksville, N. C. ARHT

*†Adonis' Blondy	B	222	Jan	476	23.08	5769	262
†Adonis' Charm	A	77	Jan	726	29.78	2015	82
s. Quail Roost Adonis	D. Big Boy's Lady						
†Adonis' Jane	G	193	Jan	559	25.47	4069	197
†Adonis' Margerete	F	171	Jan	560	26.78	3695	161

Spencer, Roy E., Spencer Farm, Chardon, Ohio. ARHT

*Our Secret of Spencer Farm	A	213	May	1035	61.62	7620	396
*Spencer Farm Ola Z.	D	197	May	812	45.98	6946	351
Spencer Farm Royal Augusta	D	208	May	1032	47.71	7670	350

Sterling Farms, Incorporated, Stamford, Conn.

Coronation Glamour	F	213	June	1120	56.04	8510	421
*Foremost Perfect Lady	A	192	June	1504	72.20	10456	484
*Foremost Quoquette	C	150	June	1680	88.05	9308	429
Foremost Rhoebe	F	365	June	602	33.97	10470	549
Foremost Sarabella	G	224	June	950	53.05	7324	376
Kitchener Royal Jewel	C	365	June	463	27.01	14196	803
Riegeldale King's Delphine	G	263	June	961	51.14	9058	440
Sherwood Forest Queen Charm	G	190	June	1129	57.16	7936	398

Stevens Brothers, Edgewood Farm, North Andover, Mass.

Edgewood Farm's Duchess	B	151	June	1251	56.19	6610	283
*Edgewood Farm's Honesty	B	192	June	1186	70.22	8416	483
Edgewood Farm's Lightnin	A	266	June	990	48.05	9992	490
Edgewood Farm's Lita	E	165	June	1232	51.78	7291	304
Edgewood's Muriel	E	179	June	1005	50.95	6371	319
Edgewood's Ninette	D	274	June	1002	47.31	10139	483
Edgewood's Princina	F	205	June	1013	52.61	7437	392

Stewart, E. A., Twin Lakes Farm, North Lawrence, Ohio. ARHT

†Christine of Manor Hill	A	141	May	1129	45.20	5320	202
†Twin Lakes Adele	C	250	May	851	45.62	7553	379
†Twin Lakes Arabella	C	213	May	770	47.39	5248	311
†Twin Lakes Della	D	103	May	1310	58.33	4400	196
Twin Lakes Hortense	D	86	May	1017	54.41	3014	155
†Twin Lakes Louise	E	135	May	993	41.83	4470	200
†Twin Lakes Lucy	G	244	May	429	23.83	4614	208
†Twin Lakes Marvel	G	225	May	710	32.32	5507	241
Twin Lakes Nellie	A	87	May	1644	65.79	4318	189
Twin Lakes Terresa	E	151	May	923	39.34	4320	191
†Twin Lakes Victoria	G	156	May	819	33.59	4447	195
†Twin Lakes Winona	G	279	May	717	36.21	6531	301

Stewart, Sidney A. & Earling, Albert J., Lea Farm, Salisbury, Conn. ARHT

Lea Lady Nancy	F	37	May	1282	61.56	1491	70
s. Langwater County Squire	D. Green Meads Queen Diann						

Stiles, H. A. & Son, "Greenacres," Moira, N. Y.

Greenacres Admiration	G	177	June	1334	59.79	8116	357
Greenacres Arrogant	D	275	June	846	39.95	9652	485
Greenacres Kandy J.	G	125	June	1171	53.88	5075	216
Greenacres Puddles	G	165	June	1027	50.94	5843	262
Greenacres Remorse	D	261	June	1121	48.23	10675	469
Greenacres White Birch	G	264	June	1052	49.89	9229	416

Stone, Carrie M., Great Hill Farm, Marion, Mass.

Great Hill's Margot	D	365	Feb	137	7.72	11186	527

Stoudt, Morris E. & Emadele M., Mordele Farms, Riegelsville, Pa. ARHT

*C. F.'s Merry Martha	A	222	June	957	42.62	8116	366
Mordele Del Rio	G	207	June	882	50.89	6510	336
*Mordele's Valiant Lady	E	118	June	1434	59.94	5997	261

Stoudt, Robert P., Mordele Farms, Riegelsville, Pa. ARHT

Coldspring's Hardwick's Frances	C	265	June	1105	52.94	11022	516
Coldspring's Romulus' Janece	F	96	June	1461	63.70	4665	195
*Coldspring's Romulus' Sally	A	229	June	1077	55.26	10582	468
Mordele's Fawn	G	121	June	985	51.95	4132	203

Stradley, Wilmer, Elk Manor Farm, North East, Md.

Elk Manor's Herolene	G	279	June	566	32.70	6755	328
Elk Manor's Heromae	G	294	June	721	34.86	8739	396
Fazenda Merry of Lindendell	C	363	June	1029	56.31	15052	710
Plato's Fanny of Frewvale	D	274	June	690	35.96	9810	446
*Prince Haro's Coquette	D	149	June	1252	59.25	7350	317
Rockingham Ultrachene	E	325	June	321	19.09	6603	361
*Wild Rose's Lady Margaret	A	135	June	1226	57.29	6786	308

Strayer, Deloris L., Rockbottom Farm, Bellevue, Ohio. ARHT

†Comfort-C-Trilby's Trilby	G	231	June	862	47.67	6452	315
Comfort R. Cinda's Celya	C	144	June	1262	49.87	6361	247
†Franchester Waitress	E	222	May	572	28.99	6677	314
†Rockbottom-C-Calico	G	255	June	615	31.37	6023	259
†Rockbottom-R-Twinkle	G	304	June	567	31.76	6939	337
†Rockbottom-S-Linen	G	169	June	642	33.45	3839	180

Strayer, Walter & Deloris L., Rockbottom Farm, Bellevue, Ohio. ARHT

†Ben's Princess Rita	E	80	June	1164	50.28	2923	126
s. Ben's Sailor Prince	D. Ben's African Rosalie						

Sutton, George O., Springhill Farm, Fairfax, Va. ARHT

*Homestead Dimple	A	41	Apr	1488	67.14	1975	89
s. Gerar Proud Royal	D. Cosquay Marion						
Inverness Amanda	C	112	Apr	932	44.20	3759	177
*Lindy's Queen Lily	A	79	Apr	1264	56.28	3516	172
s. Nonpareil's Lindy of Breidablik	D. Monocacy Lily Queen						
Mattie Rose	F	102	Apr	862	42.78	2847	146
Sheppard Farm's Beauty Bette	A	112	Apr	1145	53.03	4543	211
Springtime's Maxim's Swan	E	106	Apr	659	36.46	2576	130

Swendson, E. A., Beulah Lane Farm, Lake Beulah, Wis.

*†Betsy's Pegotty	A	115	June	605	30.17	2882	143
s. Clover-Crest Creator	D. Betsy of Oak Park						
†Beulah Lane's Templar's Bureas	D	72	June	598	28.92	1703	82
†Gerard's Lu Lu Belle	A	144	June	851	40.00	4795	197
†Irene of Ulao	E	91	June	659	26.50	2139	79
s. Lake Shore Vestaking	D. Lake Shore Jethroine						
†Jo-Mar King's Janet	F	55	June	671	31.11	1267	60
s. Langwater King of the Meads	D. Meadow Lodge Rex's Jewell						
†La Noce's Elizabeth's Spotty	A	100	June	675	32.63	2669	126
†Ruth's Deasie May of West Lawn	A	81	June	1079	38.22	3242	129

Syme, M. Herbert, Patcho'woods Farm, North Wales, Pa.

†Ida Whitie of Walnut Glen	A	85	June	1350	62.37	3986	178
†Lavania A. of Walnut Glen	F	52	June	982	42.53	1712	73
s. Adam B. of Lindendell	D. Logic's Cream Delight						

Tendler, Samuel H., Cinchona Farm, Chestnut Hill, Pa. ARHT

Beaverbrook Antanita	G	188	June	654	29.00	4709	207
†Beaverbrook Louella	G	236	June	659	32.20	6533	314
†Feldheim Daybreak	D	228	June	591	28.92	5790	291
Ivycrest's Molly	A	197	June	750	36.11	6803	348
†Kadockadee Jethro's Fay	E	249	June	473	26.02	6493	349
Kadockadee Jethro's Lassie	D	141	June	1219	52.57	6284	289
†Meadow Brook Victoria	G	271	June	579	30.17	6862	342
†Peerless' Dominant Fancy	G	211	June	650	30.55	5688	273

Thayer, A. D., Gwynllan Farm, Gwynedd Valley, Pa.

Antietam Mignonette	G	255	June	739	38.83	7564	385
Antietam Monaca 2d	F	330	June	605	35.26	10045	530
*Flying Hill Country Jewel	A	195	June	990	43.69	8215	367
Gwynllan Major's Grace	G	365	June	203	13.29	9238	450
Gwynllan Perfection's Molly	G	202	June	633	30.11	5540	241
Gwynllan Perfection's Zona	G	174	June	720	30.10	4782	196
*Noble's Keep of Gwynllan	A	213	June	786	40.89	7747	408
Pan's Susan of Gwynllan	G	304	June	685	32.23	8876	380
*Pharaoh's Gwyn of Gwynllan	C	233	June	888	45.91	8774	405
*Pinebrook Fashion	C	270	June	770	40.84	9584	474
Riveredge Premier's Paula	G	327	June	377	20.94	7485	359

Thompson, A. A., Est., Friendship Hill, New Geneva, Pa. ARHT

Friendship B. Mariel	G	249	June	905	41.29	8039	343
Friendship B. V. C. Bloom	G	256	June	938	40.63	8382	349
Friendship Renown Ondine	G	68	June	865	33.40	2068	80
s. Friendship Climax Renown	D. Friendship V. C. Ondine						
*Friendship V. Frederika	A	105	June	1220	42.22	4591	176

Thompson, Gough W., Roslyn Farm, Pikesville, Md. ARHT

*Chenar's Sunburst	A	279	May	812	39.50	8503	353
Lady Augusta of Rosegill	D	295	May	516	29.28	7243	332
Lady Joyce of Rosegill	D	263	May	850	47.45	8631	391

Timmins, George H., Greenway Farm, Ware, Mass. ARHT

†Discovery Fashion Lady	F	305	June	411	31.84	6117	351
Helpmate of Ware	G	137	June	1150	51.33	5399	212
Hollyhock of Ware	F	112	June	933	47.61	3559	138
s. Langwater Hilarity	D. Discovery's Dolly of Ware						
Hyacinth of Ware	G	141	June	941	44.92	4430	193
Rex's Desire of Ware	B	221	June	876	41.91	8029	355
Rex's Siren of Ware	C	282	June	932	45.39	9496	462

Todd, Burton H., Mr. & Mrs., Elm Lane Farm, Fresno, Calif. ARHT

†Cameo Singer	G	195	June	670	30.77	5026	226
†Cameo Song	G	274	June	446	23.81	5528	260
†Cameo Symphony	G	105	June	940	39.97	3235	134
s. Wandamere Elder	D. Valley View's Playful						
†Elm Lane Aster	G	159	June	779	33.21	4816	221
†Elm Lane Begonia	G	186	June	644	29.67	4516	205
*†Elm Lane Bernadine	E	201	June	872	42.39	6489	312
†Elm Lane Buttercup	G	98	June	906	41.49	3086	143
s. Fresno Clarence's Defiance	D. Fresno Bertha's Wonder Girl						
*†Elm Lane Laura	D	171	June	719	28.91	5151	219
†Elm Lane Primula	G	131	June	806	35.48	3958	160
†Elm Lane Veronica	E	226	May	386	17.37	5790	259
*†King's Thelma Rose	C	245	June	381	19.61	5912	293
*†McDonald Farms Eileen	C	291	June	645	35.28	9053	460
*†McDonald Farms Ella	C	157	June	794	46.38	4921	283
*¶McDonald Farms Ester	B	182	June	1097	48.16	7878	313
*†McDonald Farms Evangeline	C	227	June	288	16.51	5332	288
*†McDonald Farms Evelyn	C	204	June	566	26.08	5805	273
*†Western Glow Favorite	E	157	June	819	41.28	5095	255

Trees, Merle J. & Emily N., Big Maple Farm, Frankfort, Ind.

†Kenfleur's Dream Garbo	F	213	May	727	36.03	5044	242
†Kenfleur's Grace Garbo	G	194	May	826	40.18	4851	235
†Kenfleur's Proud Belle	G	265	May	933	45.28	7647	353
†Margaret of Treesvale	G	313	May	593	32.93	7766	393
†Ruth of Treesvale	G	280	May	918	46.65	7770	401
†Treesvale Laura	G	231	May	573	29.22	5028	254

Tussing, L. Benton, Marben Ford Farm, Reynoldsburg, Ohio. ARHT

Marben Ford Daree	G	360	May	742	39.73	8998	458
*Marben Ford Surprise	C	290	May	994	53.51	9593	507

Tuttle, H. B., Est., Biscoe Farm, Middlebury, Conn.

†Biscoe Ann	B	225	June	869	40.26	9328	419
†Biscoe Calla	F	104	June	1095	58.04	4089	221
†Biscoe Cartherine	E	52	June	1159	55.78	1977	95
s. Biscoe Ethan Clarence	D. Biscoe Justine						
†Biscoe Charmante	F	116	June	822	41.19	3830	187
†Biscoe Claudia	F	111	June	977	51.91	4197	232

†Biscoe Edwina	G	188	June	978	53.22	7041	368
Biscoe Elizabeth	A	243	June	741	42.09	8045	438
†Biscoe Eola	G	305	June	530	36.21	9255	507
Biscoe Ethan's Lill	A	236	June	975	53.58	9602	508
†Biscoe Heartsease Betty	D	227	June	1366	69.26	12175	585
¶Biscoe Heartsease Ellen	A	268	June	900	48.36	9270	501
†Biscoe Heartsease Kitty	A	235	June	956	44.08	9338	425
¶Biscoe Heartsease Lassie	G	305	June	597	29.85	10003	468
†Biscoe Heartsease Lilian	A	278	June	617	31.41	8892	442
†Biscoe Heartsease Martha	F	305	June	262	16.48	9763	495
Biscoe Melody	E	242	June	1014	46.35	9233	409

Van Beuren, M. M., Sunnyfields Farm, Newport, R. I. ARHT

Hayland Cindy	G	233	June	593	28.47	5418	256
Ladida of Maple Shade	A	207	June	614	33.41	5587	300
Sunnyfields Ember	F	91	June	848	36.90	2667	112
Sunnyfields Romina	G	365	June	550	26.60	6784	304
Sunnyfields Specta	G	313	June	524	28.14	6063	297
Sunnyfields Tonesca	F	104	June	888	38.92	3190	151

Van de Kamp's Holland Dutch Bakers, Incorporated, Van de Kamp's Farm, Woodland Hills, Calif.

David's Betty	D	73	June	1097	52.80	2842	121
s. Troutmere David	D. Parkgun Antoinette						
*Lita of E. Verano	A	72	June	1624	62.04	4074	150
s. King Masher of Adohr Farms	D. Lolita of El Verano						
Rancho Bet's Maxine	F	80	June	1112	40.06	3041	104
s. Ward Acres Bet	D. Rancho Chief's Maxine						
Rancho Corriea's Primrose	G	95	June	1303	46.78	4147	136
s. Corriea's Boaz	D. Rancho Star's Primrose						
Rancho Judge's Andora	D	81	June	1044	46.36	3138	133
s. Green Meadow Judge	D. Andora of Willow-Wood						
Rancho Judge's Merry Lady	F	91	June	1010	41.63	3466	120
s. Green Meadow Judge	D. Rancho Fred's Merry Lady						
Rancho Judge's Primrose	F	73	June	1161	44.47	2849	118
s. Green Meadow Judge	D. Rancho Whiteface Primrose						
Starspangled Kate	A	90	June	1177	49.44	3910	152

Vann, B. Y., Pecan Hill Guernsey Farm, Thomasville, Ga. ARHT

†Fairlee Acres Maxim Rosanne	E	48	May	1047	37.19	1595	56
s. Maxim Royal Duke	D. Buttercup's Rose of Milhous Farm						
†Gippy Queen Ellengowan	G	37	June	1153	43.16	1376	51
s. Bonnie Bess' May King	D. Gippy Princess Eugenia						
†Knightongale Foremost Chris	E	90	June	1011	48.13	3079	134
s. Quail Roost Valor's Foremost	D. Knightongale Catherine						
*†Riegeldale Dugald's Eleanor	A	163	June	1110	48.08	7077	306
†Riegeldale King's Bertha	G	51	June	1034	38.90	1725	64
s. Riegeldale Coronation King	D. Riegeldale Mck. Bertha						
†Riegeldale Viscount's Margaret	G	97	June	686	30.53	2142	86
s. Bournedale Viscount	D. Riegeldale Viking Margaret						

Voigt, Elmer T., Future Hope Dairy Farm, Reedsville, Wis. ARHT

†Agnes's Ann of Future Hope	A	79	June	1163	72.49	3021	165
†Bonita's Boots of Future Hope	D	128	June	1069	54.13	4632	231
†Boots's Bob of Future Hope	A	111	June	737	36.75	2880	153
†Bunny's Babe of Future Hope	A	92	June	992	45.56	3347	158
†King's Bessie of Future Hope	F	137	June	784	42.37	3796	179
†King's Beulah of Future Hope	F	165	June	640	30.09	3760	173
†King's Monica of Future Hope	E	83	June	842	47.67	2532	126

Walker, G. B., Walker Farms, Stoneville, Miss.

Blossom of Cherry Hedge	A	187	June	1023	57.40	8133	408
Lady Bruce of Cherry Hedge	A	365	June	35	2.63	11095	521
Lendolure June	F	335	June	630	43.28	8508	455
Lonicera Maxim Thelma	B	304	June	831	51.48	10326	475
Pearl of King City	A	243	June	866	52.39	8372	413
St. James Champion May	G	182	June	869	45.13	6171	306
*Silver Forest Paulette	C	121	June	1345	76.85	6583	327
Stoneville Maid	F	253	June	725	42.92	7872	367
*Stoneville Polly M. Janette	A	273	June	850	45.91	10661	568
Wakefield Valor's Ellen	D	350	June	769	50.45	11626	593
Walker Actress Cherry	G	253	June	679	37.80	8895	422

Walker, M. W., Walker's Cloverland Dairy, Alexandria, La.

Guthrie Farm's Beth	E	120	May	1101	45.50	4470	184
Minnette's Caldonna of Eliada	E	207	May	1003	41.56	7022	289
Rosebud's Betsy Raider	E	98	May	1698	66.92	5068	194
Woodside Red's Rose	E	207	May	937	46.88	6177	301

Walters, Harold, Lyme Guernsey Farm, Monroeville, Ohio. ARHT

†Annette of Lyme	G	245	Apr	711	36.01	7079	334
†Becky of Lyme	G	74	Apr	581	23.85	1603	68
†Letty of Lyme	F	137	Apr	951	46.64	4437	210
*†Marcia Jane of Lyme	E	129	Apr	1018	49.81	5336	266
*†Marie of Lyme	C	90	Apr	1174	44.63	4155	162
†Nettie of Lyme	G	238	Apr	666	33.31	5758	274
†Peggy of Lyme	G	133	Apr	761	39.96	3866	187
*†Triumph's Nellie of Olentangy	E	112	Apr	1182	60.20	4827	231

Watts, Charles H., The Farm House Dairy, Effingham Falls, N. H. ARHT

*Great Elm Babb	B	365	Mar	364	17.33	13219	563

Weigel, Charles, Rose-Ann Farm, Princeton, N. J.

†Brooklawn's Ishbel	E	176	May	871	52.04	6231	325
†Coventry Country Blossom	A	154	May	926	41.04	5505	247
†Homestead Ambassador's Golden	A	108	May	1490	54.10	5976	215
†Rose Honour's Roxie	A	270	May	738	34.92	8468	410
†Wilgorlan's Truth	G	220	May	1154	53.90	8463	394
Witchwood Carol	G	78	May	1022	55.70	2612	138

Wescott, L. B., Mulhocaway Farm, Clinton, N. J. ARHT

*†Aldrich Farm Nepeta	C	244	May	930	51.54	9366	501
¶Clara's Butterfat Rilma	G	305	May	75	3.71	8967	382
†Grenfel Butterfat Degla	F	231	May	943	46.42	7425	338
*Heartsease Butterfat Heather	A	153	May	1367	69.75	7098	366
*¶Heartsease Butterfat Ruby	A	305	May	56	2.82	11587	544
*†Hilltop Butterfat Harriet	B	109	May	1358	58.95	4862	216
*†Hilltop Butterfat Hilda	B	76	May	1489	70.73	3520	183
*¶Hilltop Butterfat Hope	A	218	May	1149	67.26	9249	519
*†Hilltop Butterfat Janet	A	93	May	1404	59.28	4266	181
*¶Hilltop Butterfat Maisie	A	171	May	1331	53.65	8149	342
*†Hilltop Butterfat Pearl	C	118	May	1309	58.55	5219	244
*†Lady's Pet of Betts Homestead	A	67	May	1794	91.35	3382	176
†Mulhocaway Butterfat Colette	E	123	May	1083	51.13	4099	190
Mulhocaway Butterfat Dahlia	F	152	May	857	47.09	4457	231
†Mulhocaway Butterfat Dora	G	305	May	59	4.54	4846	243
¶Mulhocaway Butterfat Electra	G	305	May	317	15.96	8547	396
¶Mulhocaway Butterfat Holla	F	212	May	880	42.98	6589	303
*†Mulhocaway Butterfat Holly	D	125	May	1464	64.14	6095	266
*¶Mulhocaway Butterfat Honeymoon	E	191	May	935	48.83	6160	338
¶Mulhocaway Butterfat Ivy	G	215	May	845	39.72	6570	299
*¶Mulhocaway Butterfat Jill	E	280	May	942	42.43	10190	445
†Mulhocaway Butterfat Joan	G	236	May	809	42.76	6480	317
*†Mulhocaway Butterfat Marjoram	E	93	May	1271	61.68	3764	174
s. Hilltop Butterfat	D. Harvey Farm Rose-Mary						
*†Mulhocaway Butterfat Mayhap	D	263	May	944	42.39	9904	433
*†Mulhocaway Butterfat Pagoda	E	101	May	1237	47.89	4254	174
*¶Mulhocaway Butterfat Prize	D	164	May	830	45.65	5172	242
*†Mulhocaway Butterfat Rosette	D	268	May	1047	52.25	10194	475
*†Mulhocaway Butterfat Salome	E	76	May	1395	69.24	3176	154
s. Hilltop Butterfat	D. Westmont Spotswood's Sally						
†Mulhocaway Butterfat Sylvia	F	200	May	829	40.46	5862	268
*†Mulhocaway Butterfat Tawdry	E	112	May	1263	47.11	5094	217
*†Mulhocaway Butterfat Truda	E	305	May	728	33.88	11050	481
†Mulhocaway Gaudy G.	G	177	May	1014	46.04	6224	282
¶Stadacona Ramona	G	261	May	714	32.29	6925	294
¶Stony Ford Douglas' Favorite	G	266	May	738	42.18	7031	358

Western Glow Farms, Incorporated, Bow, Wash. ARHT

*†Cascade Miracle	A	305	Mar	520	32.58	10686	563
†Western Glow Butterfat Maryann	A	83	June	1684	80.84	4695	243
s. Hilltop Butterfat Count	D. Pansy's Maryann						
†Western Glow Coronet	D	305	Apr	294	17.46	7720	420
s. Coronation Western Lad	D. Fircrest Cleopatra						
*†Western Glow Martha	C	122	June	1666	72.65	6793	295
s. Coronation Western Lad	D. Maid of Lopez						

Weyenberg, F. L., Mrs., "Wey Acres," Thiensville, Wis. ARHT

Count Supreme's Beauty	G	253	May	680	35.61	6275	289
Crown Prince's Evangeline	G	274	May	870	42.38	8340	412
Estelle's Fancifu.	A	291	May	1095	53.57	11193	519
Estelle's Kate	A	322	May	894	47.57	11473	572
Foremost Kate	A	365	Apr	595	31.81	14384	689
Gusanna's Ruth Ann	E	365	May	532	27.32	10940	527
Royal Valor's Elsie	F	322	May	939	44.43	10236	471
Royal Valor's May	C	302	May	932	47.63	9662	472
Supreme's Elsie	A	272	May	892	35.70	9849	378
Valor's Constance	F	278	May	1167	52.44	10037	447
Valor's Elise	A	365	May	505	26.06	13241	552
*Wey Acres Grandee's Anda	B	189	May	1115	49.19	8191	353
Wey Acres Grandee's May	G	365	Feb	213	11.50	11846	544
*Wey Acres Grandee's Sheila	E	191	May	1301	58.97	8200	344

Whitcomb, H. H., Whitcomb Farms, Littleton, Mass. ARHT

Mary Janice of Green Lodge 2d	A	222	May	746	39.47	6346	303
s. St. Ita's Planet of Green Lodge	D. Mary Janice of Green Lodge						
¶Nashoba Belrose Flora	G	291	May	600	29.37	6733	297
†Nashoba Pharose Florette	A	286	Mar	193	10.62	7532	319
*†Nashoba Septimus' Zelia	A	291	Feb	471	25.67	8686	393

White, George M., Gayhead Guernsey Farms, Coxsackie, N. Y.

Gayhead's Her Acme	E	283	June	893	47.73	9076	488
Gayhead's Her Coed	F	334	June	960	49.84	10691	534
Gayhead's Im-pudent	G	173	June	1035	48.47	6366	287
Gayhead's In-finite	G	144	June	1188	60.72	6359	327
Gayhead's In-heritance	G	299	June	717	41.42	7677	413
Gayhead's In-nate	G	154	June	1022	55.62	5503	287
Langmore Imperial Rose	F	198	June	894	51.06	5942	337

White, W. T., Halfred Farms, Chagrin Falls, Ohio. ARHT

Halfred Farms Hilda Annette	D	19	May	791	32.52		
s. Viscount of Halfred Farms	D. Halfred Farms Hilda Ann						
*Maradea Nancy Jane	A	308	June	885	45.62	10053	439
Norman Farm's Pet	D	108	June	1155	55.45	4667	217
Spencer Farm Royal Beautiful	G	335	June	662	34.10	7448	370

Wigglesworth, Edward, Meredith Farm, Topsfield, Mass.

Meredith Aroma	G	238	June	1001	49.05	7686	366
Meredith Charm	G	274	June	943	47.46	9727	446
Meredith Chessie	D	194	June	1008	44.79	6834	310
*Meredith Fantasy	E	91	June	1660	66.07	5091	213
s. Meredith Courageous	D. Meredith Echo						
Meredith Heloise	F	221	June	844	45.08	6352	339
Meredith Iris	G	335	June	714	40.18	10202	515
Meredith Lucky Girl	G	179	June	852	45.20	5707	287
Meredith Sparklet	F	320	June	745	41.00	9231	470
*Meredith Tonga	C	109	June	1127	51.75	4362	197

Wilkins, Charles A., Mound City Farm, Platteville, Wis.

Mound City Silky May	E	152	June	1231	49.62	6890	281

Williams, Charles W., Mrs., Stadacona Farm, Glyndon, Md. ARHT

*¶Blakeford Wilma	C	305	May	262	12.74	5703	285
†Worthington Valley Gabriella	G	305	June	127	6.93	5299	282

Williams, F. L., Est., Law-Will Farm, Hope, R. I.

Law-Will Barbara's Beauty 2d	G	187	May	889	38.97	6069	241
Law-Will Diana's Daffodil	E	277	May	894	37.46	8809	354
Law-Will Marylin Margot	G	309	May	631	28.81	7338	312
Law-Will Rosemary	G	301	May	763	36.51	7892	339

Wilson, Charles A., Brick House Farm, Chestertown, Md. ARHT

Beatrice Ann of Green Acres	G	124	June	1129	51.39	4485	202
Beryl of Green Acres	F	112	June	1326	52.55	5241	222
Butter Lass of Green Acres	G	58	June	1203	50.08	2387	92
Green Acres' Goldenrod	G	56	June	1471	47.96	2764	102
*Homestead B.'s Anglea	B	171	June	1087	60.01	6962	386
Kate of Green Acres	F	129	June	1176	52.12	5348	237
March Hare of Green Acres	E	79	June	1670	61.48	4563	174
Mercury of Willow Hill	G	145	June	967	46.45	4187	187

Wing, Raymond E., Twinwing Farm, Putnam, Conn.

Ladderlook Neronna 2d	D	365	Nov	154	8.67	12680	594

Winthrop, Frederic, Groton House Farm, Hamilton, Mass. ARHT

Chedco Aileen	G	165	June	1028	51.73	5791	264
*Coronation Bethany	B	272	June	816	40.52	9307	463
*Groton House Caesar's Mine	C	134	June	1090	58.43	6005	312
Groton House Caesar's Prize	E	304	June	922	43.33	11547	525

Groton House Caesar's Rosa	D	125	June	1264	57.79	5073	227
Groton House Philla	D	235	June	939	45.36	7897	359
Maybelle of Bridgmont	A	262	June	974	44.74	10511	526

Wolf, Elias, Spring Run Farm, Dresher, Pa.

Fairlawn H. Faith	F	149	May	765	30.47	3972	182
*Flying Hill Mistress Vanessa	A	161	May	888	43.08	5111	240
†Niplig Leona	G	208	May	739	32.17	5292	238
Quincy Bella	A	161	May	1192	52.45	6295	265
†Spring Run Bella's Lulu	C	154	May	835	32.57	4562	198
Spring Run Leader's Frances	E	205	May	894	38.00	5886	249
†Spring Run Leader's Primula	C	100	May	1086	47.61	3487	158
†Starlite of Flint Hill	G	112	May	943	43.99	3319	145

Woodward, F. W., Iowa Hi-Acres Farm, Peosta, Iowa.

Adele of Iowa Hi-Acres	A	185	May	883	38.59	6973	288
Bonnet of Iowa Hi-Acres	E	180	May	989	50.25	6404	289
Dewdrop of Iowa Hi-Acres	E	156	May	987	44.26	5649	249
*Shoreacres Linda	A	154	May	1161	56.89	6886	322

Woodward, Stanley, Guinare Farm, Skillman, N. J. ARHT

†Fairview Noble's Ella	A	275	Sept	428	28.69	7810	369

Worthington, Alvin, Sunset View, Newtown, Pa. ARHT

†Beatrice of Sunset View	E	107	June	644	40.92	2534	147
†Frances of Sunset View	A	77	June	1248	43.70	3244	143
s. Langwater Honey Brook		D. Goodstone Melinda's Frances					
*†Gay Boy's Betty	A	49	June	1334	65.38	2164	113
D. Bonnie Blink Gay Boy		D. Golden Master's Betty Jane					
†Golden Master's Grace	A	94	June	1160	60.93	3990	192
†Gwyn of Sunset View	G	91	June	781	32.84	2436	104
†Hazel of Sunset View	A	77	May	944	56.64	2516	147
†Marie of Sunset View	A	91	June	662	37.25	2197	102
†Rosette of Sunset View	F	107	June	949	44.64	3326	163

Worthington, John D., The Homestead, Bel Air, Md. ARHT

*†Benton's Sally Star	A	305	May	102	5.14	8824	397
*†Goldwood Alice	A	149	May	1063	51.47	5490	241
*†Goldwood Annie	C	144	May	982	50.98	5959	274
†Goldwood Arleen	E	132	May	768	36.91	3817	180
†Goldwood Blossom	G	305	May	278	18.97	4378	256
*†Goldwood Charity	A	203	May	792	36.54	6945	332
†Goldwood Glow	B	231	May	662	37.58	6232	311
†Goldwood Hardwick's Buttergirl	G	179	May	567	31.16	3772	199
†Goldwood Heather	F	282	May	674	38.27	6599	358
†Goldwood Miss	F	272	May	641	30.59	6905	305
*†Great Hopes Ruth	A	279	May	570	31.09	8160	350
*†Mobjack Heliotrope	A	232	May	818	38.07	7120	340

Worthington, John D., 3rd, The Homestead, Bel Air, Md. ARHT

*†Coldspring's Hardwick's Loise	D	101	May	961	45.74	3385	153
†Seven Oaks Hazel Rose	G	305	May	475	23.52	6077	267
*†Wonder's Foremost Kathi	A	277	May	743	32.02	8840	367

Worthington, Richard W., The Homestead, Bel Air, Md. ARHT

*†Churn Creek's Lady	A	147	May	919	44.94	4945	243
†Goldwood Champion's Lady	G	88	May	705	37.90	2164	114

Yeomans, John O. & Bertha T., Elmcrest Farm, Coxsackie, N. Y. ARHT

Coxsackie Farms Cora Mae	A	220	June	1138	50.89	9483	437
Coxsackie Farms Lorna	G	272	June	741	35.59	7576	347
Honeysuckle of Flint Hill	A	234	June	1054	51.44	10058	485
Lily of Flint Hill	G	182	June	903	39.85	5978	270
Lucretia of Elmcrest Farms	G	292	June	1003	49.09	10304	494
Minnie of Flint Hill	E	201	June	962	47.15	8120	410
*†Molly of Flint Hill	B	87	June	1175	39.86	4216	152
s. Gayhead's Lord Henry		D. Pansy of Flint Hill					
†Priscilla of Elmcrest Farms	F	45	May	876	39.88	1303	58
s. Gayhead's Lord Grey		D. Gayhead's Lady Sophia					
Royal Bonny of Sunny Acres	A	250	June	982	53.64	10341	489
Royal Dutchess of Sunny Acres	B	268	June	888	43.00	10477	495
Susie of Flint Hill	G	252	June	720	33.22	7644	315

Yoder, Freeman, Ligonier, Ind. ARHT

Hawpatch Hilda	E	179	May	891	41.02	5235	232
Hawpatch Hopefull	A	76	May	1360	58.65	3289	141
s. Hawpatch Brilliant Corporal		D. Hawpatch Cleo's Hope					
Hawpatch Lottie's Lute	G	116	May	937	46.79	3644	167
Hawpatch Maud's Marilla	B	183	May	1023	46.58	6430	273
Hawpatch Treva's Topsy	D	230	May	873	42.45	6605	306

Yoder, Harold C., Westville, Ind. ARHT

†Hawpatch Fairy	A	99	May	1248	63.79	4173	198

Young, C. C., Dun-Roven Farm, Germantown, Ohio. ARHT

†Dun-Roven Ana Bell	G	177	June	555	26.65	3869	186
Dun-Roven Cherry	A	126	June	1167	52.55	6205	291
†Dun-Roven Clara	A	184	June	1018	45.02	7579	341
†Dun-Roven Delane	G	130	June	671	35.57	3306	151
†Dun-Roven June Flower	E	192	June	739	38.47	5584	288
†Dun-Roven Lucy	G	61	June	697	31.02	1546	73
†Dun-Roven Lulu	G	25	June	615	26.79		
s. Clara's Leader		D. Run-Roven Lillian Lee					
†Dun-Roven Lustre Nellie	F	132	June	567	26.68	2992	137
Dun-Roven Pearline	D	179	June	785	43.11	6115	300
†Dun-Roven Queenie	C	50	June	1220	51.27	1933	87

Youngs, Merle L., Zenda Farms, Clayton, N. Y.

†Agitator's Diva of Hendershore	F	218	June	749	39.32	6645	329
†Charles' Marie of Hendershore	A	136	June	823	41.19	5058	255
Douglaston Maharani Barwani	F	307	June	469	26.39	6030	324
†M. Gold Mine's Choice	A	127	June	1038	57.63	4869	255
¶Mentor's Martha of Hendershore	G	260	June	777	42.38	7753	397
¶Zenda Annabelle's Corneta	G	193	June	680	36.07	5189	267
Zenda Deva's Cordelia	G	290	June	629	33.03	8542	393
†Zenda Hope's Canada	F	208	June	782	40.69	6137	306
Zenda Roseberry's Coquette	G	297	June	498	26.66	6818	331
†Zenda Rose's Cristina	F	130	June	1039	56.84	4852	274
¶Zenda Topsy's Caprice	F	279	June	548	27.72	9274	466

Zimring, O. David, Sunset Glow Farm, Lombard, Ill. ARHT

*†Boulder Bridge Marilyn	A	53	May	1427	59.83	2365	99
s. Hilltop Fashion Butterfat		D. Florham Abba					
*†Brooklandwood Bon-Ton	A	45	Apr	1304	54.77	1987	83
s. Aiyukpa Golden Marmion		D. Brooklandwood Bon Bon					
*†Dicta Irene	A	196	May	747	32.74	5752	254
*Flare of Ferson's Creek	D	197	May	769	39.70	5955	290
Gayoso King's Betsy	E	216	May	1157	49.76	8312	384
*†Kenfleur's Harlene Alert	D	92	May	1322	55.02	3976	170
*¶Kenfleur's Marcella Rose	C	227	May	621	32.80	6428	321
*Philip's Eva of Highview	B	238	May	837	37.11	7338	340
†Rock Creek Forester's Naiad	A	305	Mar	262	13.40	10683	483
*†St. James Prince's Countess	A	201	May	1150	54.66	8046	392
*†Sunset Glow Bonnie	C	68	May	1276	57.32	2822	130
s. Golden Harvest Coralvester		D. Honor's Dainty of Highview					
*†Sunset Glow Brilliant	E	110	May	1043	51.54	3843	181
*†Sunset Glow Brunette	E	105	May	1128	51.34	3853	169
†Sunset Glow Carnation	G	156	May	831	38.34	4670	216
¶Sunset Glow Charlene	G	167	May	835	35.84	4898	196
¶Sunset Glow Comely	G	235	May	480	29.18	4666	255
Sunset Glow Contata	G	296	May	727	35.28	7457	338
¶Sunset Glow Content	G	212	May	779	41.24	5782	296
†Sunset Glow Cowslip	G	283	May	391	21.53	4173	228
*†Sunset Glow Crystal Rose	E	43	May	1554	66.38	2037	87
s. Kenfleur's Rose King		D. Kenfleur's Rosalind Russell					
*¶Tianna's La Noce Inez	A	227	May	897	45.50	7234	356
*†Tianna's Ona	E	137	May	991	41.95	5189	220

Zinn, W. F. & W. B., Tramore Farm, Mount Washington, Md. ARHT

*†Broadland Charity	A	119	May	1186	58.37	4566	219
†Broadland Clematis	B	207	May	661	31.30	4828	243
*¶Tramora Madeline Betty	A	303	May	637	30.47	8415	404
†Tramore Queen Bess	G	202	May	730	34.24	4927	230
†Tramore's Bonnie	A	96	Apr	383	20.03	2615	141
†Tramore's Golden Girl	D	150	May	843	37.21	4061	183

Zugelter, Frank, Cincinnati, Ohio. ARHT

Brookside's Adella	G	92	June	943	40.09	3051	142
Brookside's Almeda	G	365	June	313	17.96	8991	476
Brookside's Dollie Rosa	F	163	June	727	32.83	4083	203
Brookside's Royal Violet	G	136	May	1045	49.12	4602	224
Brookside's Silver Bonny Lou	G	286	June	765	29.86	8734	359
Goldmead Butterfat Honor Cora	A	98	June	1424	58.69	4755	231
Ramona Laura Belle	G	131	June	798	34.82	3738	166

Zugelter, Joseph F., Cincinnati, Ohio. ARHT

Brookside's Royal Boneta	G	205	June	918	40.13	7428	359
Brookside's Royal Leto	G	193	June	679	34.84	5072	260

Boyd Farm Enriches Its Herd

After a careful search of the records of the Guernsey breed, the Boyd Farms Company of Yuba City, Calif., has imported a bull calf from McDonald Farms, Cortland, N. Y. He traveled west in the carload of cattle brought out by George Emde of Lodi, who assisted in the selection of the future herd sire on his eastern trip in May. Manager Jack Hale is particularly pleased to have secured a son of one of the two foundation cows that he selected several months ago.

One stipulation set by Don Boyd was that the new bull must be closely surrounded by proved production and great female reproducers. This calf fills the bill, with an 11-year-old dam and a 13-year-old sire's dam, and 21 A. R. sisters by his sire. All three of these animals are alive and reproducing.

The sire is Myhaven King, whose dam, Green Meads Thelma, freshened again in May at 13 years of age. The dam, Valor's Kittoline, is 11 years of age and one of the foundation cows at McDonald Farms. She has two A. R. daughters and one A. R. son, McDonald Farms Conqueror. The new bull, when he develops, will be mated to the daughters of their two proved sires, Happyholme Maida's Prince and Fay's Prince of Breidablik.

Chat . . .

Lockshore Farms, Inc., Kalamazoo, Mich., started a program over WKZO on June 28 advertising Golden Guernsey milk.

NOW PROVING HIMSELF

(UNRETOUCHED PHOTO)

DOUGLASTON BARON CLIFFORD

His Sire

DOUGLASTON CROWN PRINCE
26 A. R. Daughters, 2 over 800 lbs. fat, 3 over 700 lbs. fat, 15 over 600 lbs. fat.

His Dam

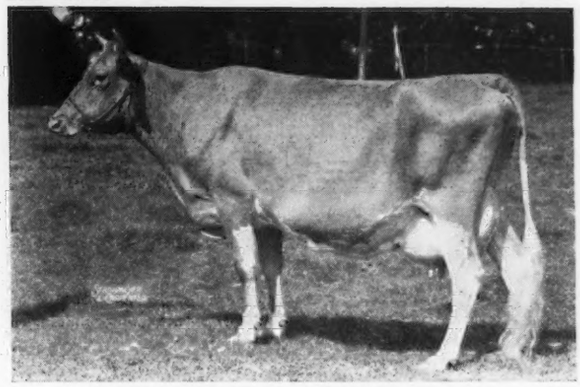

DOUGLASTON KING'S ROSALIND
11994.2—734.7—GG
16236.7—940.3—CC
Class Leader 5th place

Clifford's daughters are now coming into production. Two just fresh. Oldest daughter tested in August milked 33.3 lbs. The day tester was at the farm, tested 5.66%, made 1.88 lbs. fat. The second daughter was only fresh a few days and was not tested.

We believe our faith in "Clifford" as an outstanding herd sire is well founded.

A few of his sons are now available out of A. R. dams.

DOUGLASTON MANOR FARM
TRADE MARK Reg U.S. Pat Office
PULASKI, NEW YORK

CORRESPONDENCE SOLICITED
VISITORS ALWAYS WELCOME

M. R. SMITH
Herdsman

New York Abortion Free Herd No. 5
Federal Accredited Certificate No. 351978

Consigned to the **6th Annual Pennsylvania State Sale**

OCTOBER 13, 1944, TRENTON, NEW JERSEY

Coldspring's Romulus Faithful

Born: May 11, 1941. Bred to Hardwick's Royal 207097—Due October 17.

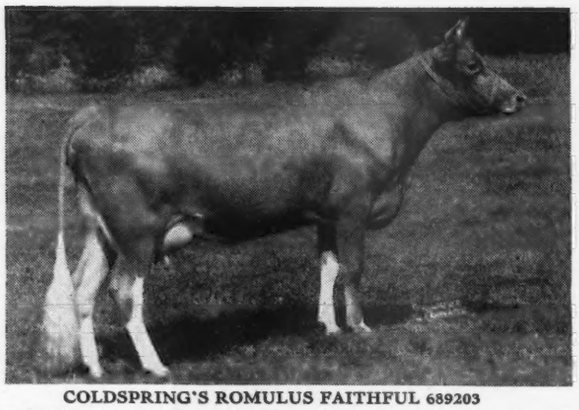

COLDSPRING'S ROMULUS FAITHFUL 689203
Record: 10920.9—570.2—G. (Subject to final verification and approval and held for registration of calf). Sire: LANGWATER ROMULUS 227598

Her Full Sister

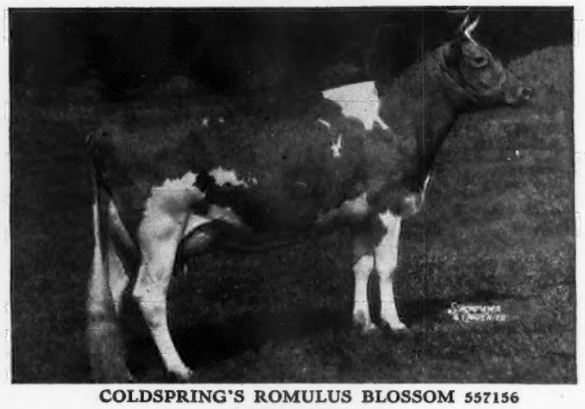

COLDSPRING'S ROMULUS BLOSSOM 557156
12433.5—568.8—G
14160.1—639.1—B

Her Dam

COLDSPRING'S FAITHFUL 423504
14136.3—661.6—GG 17209.8—752.9—AA
Sire: HARDWICK'S ROYAL 207097

Her Dam's Dam

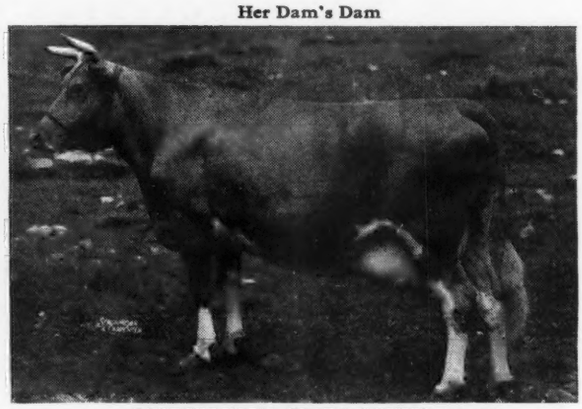

COLDSPRING'S CLARA LOUISE 289730
17900.8—908.9—A
Sire: COSQUAY'S FOREMOST 128093

Also consigning a son of Langwater Romulus 227598. Coldspring's Romulus Bravey 347087. Born: November 25, 1943.

His Dam

ROYAL'S VALOR'S BEAUTY 449874
15271.4—669.6—AA
Sire: SUPREME'S ROYAL—Dam: VALOR'S BEAUTY 369564, Grand Champion in Maryland & Illinois State Fairs.

Maternal Sister to His Dam

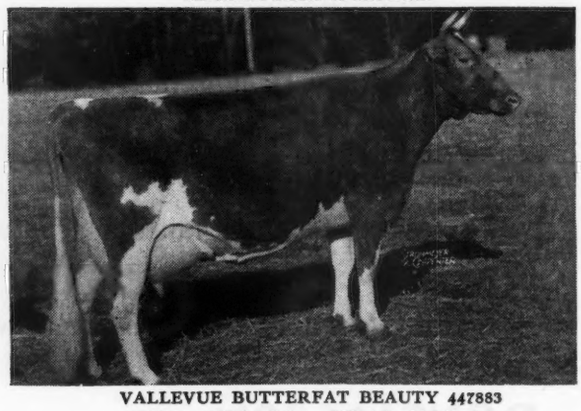

VALLEVUE BUTTERFAT BEAUTY 447883
11994.0—619.2—GG 18914.1—937.4—AA

MORE ABOUT OUR CONSIGNMENT IN OCTOBER 1 ISSUE

COLDSPRINGS FARM

Hazleton, Pennsylvania - St. Johns, Pennsylvania

S. C. PRICE, Owner ACCREITED FOR BANG'S NO. 47—ACCREDITED FOR T. B. GEO. W. SNYDER, Manager

BOULDER BRIDGE FARM CO.

HERO'S Daughters are Large, Open Framed, and Very Symmetrical in Udder Balance.

Note the Similarity in Two That are Distantly Related on the Maternal Side.

Boulder Bridge Peekaboo ➔
718551

Fresh: January 24, 1944

Milked 1257.7 lbs. in July. Now on A. R. test: Milk 8073.6 lbs., Fat 325.4 lbs., Class G in 181 days. *Sire:* VALLEYWOOD VALIANT HERO 235690 *Dam:* BOULDER BRIDGE KILDEE 540889. Record: Milk 13662.5 lbs., Fat 558.8 lbs., Class C. Now on retest: Milk 10356.5 lbs., Fat 391.21 lbs. in 216 days in Class A. Sire: Boulder Bridge Premier 189172

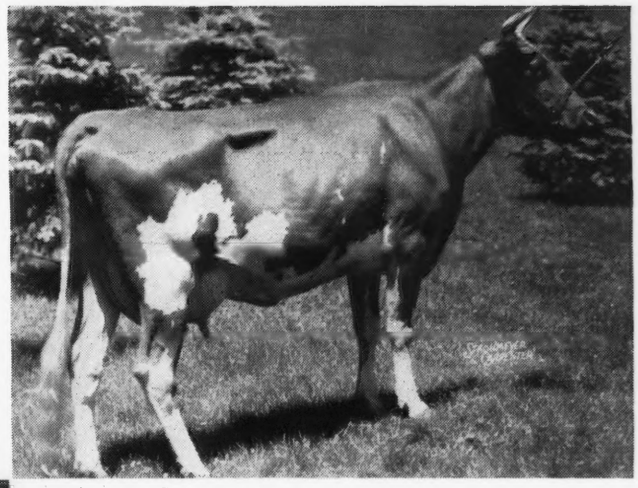

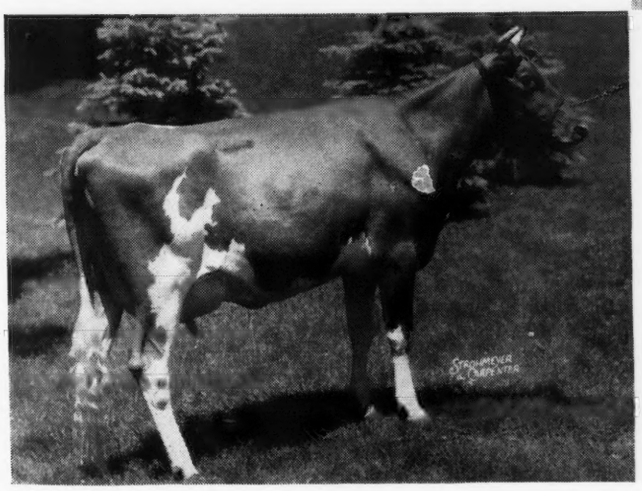

➔ *Boulder Bridge Question*
781610

Milked 1124.7 lbs. in July. Now on A. R. test: Milk 5879.1 lbs., Fat 249.42 lbs., Class G, in 147 days *Sire:* VALLEYWOOD VALIANT HERO 235690. *Dam:* BOULDER BRIDGE MISTLETOE 623293. Record: Milk 10151.6 lbs., Fat 484.7 lbs., Class GG. Sire: Wyebrook Matchless 216336.

Eight "Hero" Daughters averaged 1187.9 lbs. milk for July.

"Follow through with Boulder Bridge"

Boulder Bridge Farm Company • Excelsior, Minnesota

G. N. DAYTON, PRESIDENT — L. V. WILSON, SUPERINTENDENT

Topsfield Sale

SATURDAY, SEPTEMBER 23

Topsfield Fair Grounds, Topsfield, Mass.

Topsfield is on Route 1—Newburyport Turnpike 18 miles north of Boston. There are frequent trains which can be met at Wenham, Ipswich, Hamilton or Salem. Phone Sumner Pingree, Hamilton 382 or Robert McKenzie, Ipswich 305-J.

Sales Headquarters—Hawthorne Hotel, Salem, Mass., and the Statler Hotel, Boston, Mass.

40 Head will be offered. All females are tops—two Class Leaders in GG. Flying Horse Master's Harp, 917.2 GG, World's Record (held for registration of calf)—Green Meads Lady Willow, 815.5, GG, 6th place. Two daughters of 1000 lb. cows—Langwater Golden Girl, 532, GG, (Subject to Approval), dam, Langwater Golden Bloom, 1005.3, A—County Bud of Ware, 680.7, F, dam, Blossom of Ware, 999.9, A.

All animals have been carefully selected and passed on by the Committee. Sumner Pingree, Chairman—Selection Committee, A. C. Browning; W. K. Hepburn, Jr.; Robert J. McKenzie and Robert Murray.

New York State Sale

MONDAY, SEPTEMBER 25

At the Foremost Guernsey Association Sales and Show Barn, Emmadine Farm, Hopewell Junction, New York

Trains will be met in Poughkeepsie. Headquarters—Nelson House, Poughkeepsie. Transportation will be furnished from the Nelson House to the Farm by Telephoning W. K. Hepburn—Office, Hopewell Junction 2311; Residence, 2621. Trains from Boston change at Albany for Poughkeepsie. On some of the trains from the West it will be necessary to change at Albany for a local that stops at Poughkeepsie, also, frequent trains from New York to Poughkeepsie.

Sales Committee: A. H. Chambers, William K. Hepburn, Sr.; K. C. Sly and George M. White.

Consignors: Est. Herbert Allen, Allen Farm; Henry L. Batterman, Beaverbrook (5); H. M. Brown, Savada Farm (2); Est. James Burden, Woodside Acres, Inc. (7); Caumsett Farm (3); Chapman Homestead (2); Crocker Farm (1); Max Dreyfus, Madrey Farm (2); Foremost Guernsey Association (10); Senator Peter G. Gerry, Lake Delaware (2); Fred H. Gordon, White Hall Farm (4); J. H. Hammond, Dellwood Farm (2); Daniel Heller, Feura Farm (2); George Hinds, Hinsdale (3); Est. H. E. Johnston (2); Dr. James Lohnes, Red Fox Farm; McDonald Farms (5); A. H. Merkel, Maple Lane Farm (1); Charles J. Moore, Langmore Farm (2); Lloyd Riford and T. M. Staples, Greystone Farm (1); J. Earl Scott, Vallyvu Farm (2); H. E. Stebbins (4); Nathan Yakimoff (1); John O. Yeomans, Elmcrest Farm (1); George M. White, Gayhead Farm (3); Harold Wilson, Meadow Brook Farm (2). (See Diary Page for details).

OTHER SALES

J. Scott Parrish Dispersal, Richmond, Va., SATURDAY, SEPTEMBER 9.
Farragut Sale, Concord, Tenn., SATURDAY, SEPTEMBER 30 (See Page 458).
Klondike Sale, Elkin, N. C., MONDAY, OCTOBER 2 (See Page 418).
Virginia State Sale, Midview Farm, Richmond, Va., WEDNESDAY, OCTOBER 4 (See Page 434).
Lewark and Kingen Sale, Anderson, Ind., MONDAY, OCTOBER 16.
Chenar Farm Milking Herd, Easton, Md., WEDNESDAY, OCTOBER 25.
Louis Merryman's 44th Sale, MONDAY, OCTOBER 23.

ALL FROM T. B. AND BANG'S ACCREDITED HERDS

FOR CATALOGS WRITE . . .

LOUIS McL. MERRYMAN & SONS • SPARKS, MARYLAND